

Daunia Mine

Community Consultation Plan

**Prepared for the DNM Progressive
Rehabilitation and Closure Plan (PRCP)**

November 2025

Approval	Name	Position	Signed	Date
Document Owner:	Brendan Dillon	Manager - Approvals		20 November 2025

Contents

Table of Contents

1.0 Introduction	4
2.0 PRCP Community Consultation Context	4
3.0 Regulatory Requirements	6
4.0 Legislative Requirements for Consultation	6
Community Consultation Plan	8
Community Consultation Register	8
5.0 Consultation on DNM's Transitional PRC Plan	9
6.0 PRC Plan Consultation	14
BMA Consultation	14
WHC Consultation	15
7.0 Future, Ongoing PRC Plan-Related Community Consultation	16
8.0 Information to be Released for Community Consultation	19
9.0 How Feedback/Comments will be Considered	19
10.0 PRC Plan CCP Review	20
11.0 DNM PRC Plan Community Consultation Register	20
12.0 Definitions	20
APPENDIX 1 DNM PRC Plan Community Consultation Register	22

1.0 Introduction

This Community Consultation Plan (CCP) has been prepared to support the Progressive Rehabilitation and Closure Plan (PRC Plan) for the Daunia Mine (DNM), operated by Whitehaven Coal (WHC). The CCP outlines the framework for engaging stakeholders with a genuine interest in rehabilitation and closure planning, in accordance with the requirements of section 126C of the *Environmental Protection Act 1994* (EP Act).

The CCP includes:

- Consultation requirements as part of PRC planning;
- The objectives and desired outcomes for community consultation in PRC planning for DNM;
- The consultation process and program, including proposed frequency of consultation;
- Information to be released for community consultation; and
- How community feedback will be considered in PRC plan updates.

This CCP has been compiled by Environmental Resources Management Australia Pty Ltd (ERM), with consultation support from DNM team members. Its implementation will be led by the DNM Community Relations team, with strategic input from the DNM Closure Planning team.

The CCP is designed to ensure that consultation is inclusive, transparent, and responsive to stakeholder concerns. It reflects WHC's commitment to progressive rehabilitation and responsible mine closure, and aims to align post-mining land use outcomes with community aspirations and regional development goals.

2.0 PRCP Community Consultation Context

2.1 Daunia Mine Context

DNM is an open cut metallurgical coal mine located approximately 30 km southeast of Moranbah and 170 km southwest of Mackay in Queensland, within the Isaac Regional Council (IRC) Local Government Area (LGA). The mine commenced operations in 2013 and was acquired by Whitehaven Coal (WHC) in April 2024. The resource authorities are held by Whitehaven Daunia Pty Ltd, a wholly owned subsidiary of WHC.

Mining activities occur across three mining leases (MLs), 70115, 1781 and 70116 operating under Environmental Authority (EA) EPML00561913.

The site uses a combination of one large electric shovel and two large hydraulic excavators for waste removal, with smaller excavators for coal mining. Coal and waste are loaded into fleets of autonomous haul trucks.

DNM operates a Coal Handling and Preparation Plant (CHPP) with a run-of-mine capacity of approximately 6.2-6.4 million tonnes per annum (Mtpa), producing both hard coking coal and pulverised coal injection (PCI) coal for export. Coal is exported primarily through the Dalrymple Bay Coal Terminals.

The mine is located on the traditional lands of the Barada Barna People, who have a registered Native Title Claim. The mine's operations are supported by comprehensive infrastructure, including autonomous vehicle technology and associated communication networks. The workforce at the mine is approximately 720 personnel .

Currently approved areas are planned for mining until around 2042. Land is progressively rehabilitated for post-mining outcomes including grazing and woodland habitat. Most of the land within the EA area is owned by Whitehaven Daunia Pty Ltd, with other ownership including private landholders and utilities relevant to access and infrastructure.

A land ownership map is provided in Figure 1.

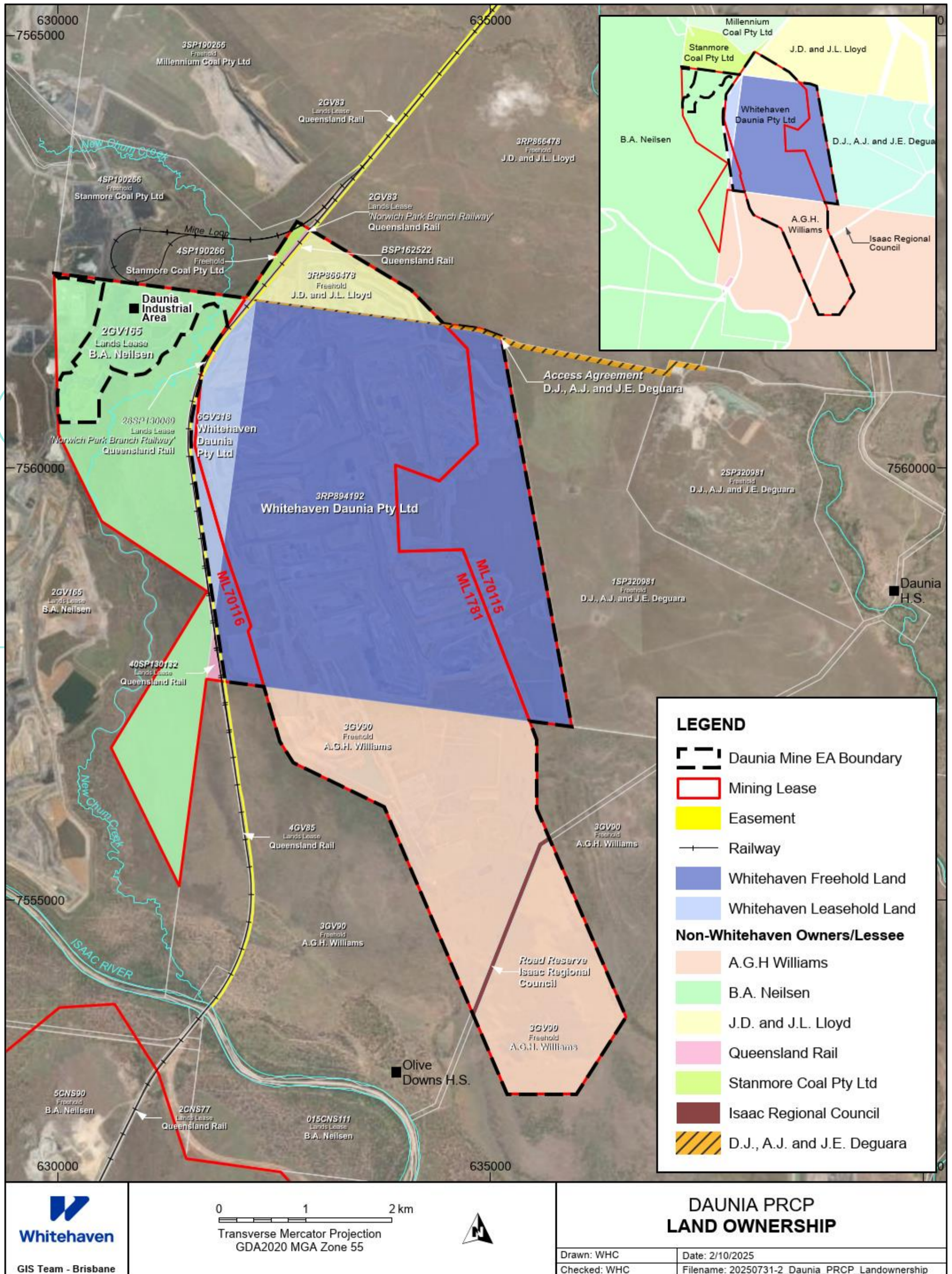

Figure 1 Land Ownership

3.0 Regulatory Requirements

3.1 PRC Plan

The DNM PRC Plan, and this associated CCP, have been prepared under the transitional provisions of the *Mineral and Energy Resources (Financial Provisioning) Act 2018* (MERFP Act).

Under the MERFP Act, a PRC plan must be submitted:

- As part of an application for an Environmental Authority (EA) for a new mining activity associated with a mining lease; and
- When submitting an application for a major EA amendment.

Transitional arrangements under the MERFP Act apply to existing operations, including DNM. These arrangements specify a deadline by which a PRC plan must be submitted to the Department of Environment, Tourism, Science and Innovation (DETSI) for approval. The DNM PRC Plan was submitted on 29 June 2023 by former owners BM Alliance Coal Operations Pty Ltd (BMA). On 16 April 2025, DETSI issued an *Information Request Notice* to WHC, outlining matters to be addressed and specifying the actions required to finalise the PRCP application. On 24 November 2025, WHC submitted a Change Application under Section 132 of the EP Act to reflect changes to the mine and rehabilitation design approach compared to that proposed by BMA.

A PRC plan is required to consist of two parts:

- A rehabilitation planning part which includes information about the site and its operations, community engagement activities, proposed Post-Mining Land Uses (PMLUs) and Non-Use Management Areas (NUMAs), methodologies and techniques to rehabilitate the land, and it provides timeframes and reasoning for when land becomes available for rehabilitation; and
- A PRC Schedule which includes maps showing final rehabilitation and closure outcomes for the site, and it sets out time-based milestones for achieving PMLUs and/or NUMA outcomes.

The intent of a PRC plan is to specify:

- Site rehabilitation commitments, including the amount, type, location, and timing of rehabilitation activities; and
- Mining activities, including duration, PMLUs, and how rehabilitation will be carried out.

4.0 Legislative Requirements for Consultation

The EP Act requires site-specific applications for an EA for a mining activity relating to a mining lease to submit a PRC plan. Existing EA holders will be required to submit a PRC plan upon receiving a transition notice from the administering authority within a three-year transition period.

Community consultation must be undertaken when developing and implementing a PRC plan.

The PRC plan must include:

- Details of the consultation undertaken by the applicant in developing the proposed PRC plan
- Details of how the applicant will undertake ongoing consultation in relation to the rehabilitation to be carried out under the plan
- Extent to which each proposed PMLU or NUMA is consistent with the outcome of consultation with the community in developing the plan.

The community consultation process for the development of the PRC plan differs from the public notification process for the EA application or environmental impact statement (EIS).

In accordance with section 126C(1)(c)(iii) and (iv) of the EP Act, the rehabilitation planning part of the PRC plan must include:

- details of the consultation undertaken by the applicant in developing the proposed PRC plan, and
- details of how the applicant will undertake ongoing consultation in relation to the rehabilitation to be carried out under the plan.

To comply with section 126C(1)(d) of the EP Act, the rehabilitation planning part of the PRC plan must state the extent to which each post-mining land use for land identified in the PRCP schedule for the plan is consistent with:

- the outcome of consultation with the community in developing the plan, and
- any strategies or plans for the land of a local government, the State or the Commonwealth.

To comply with section 126C(1)(e), (f), (g) and (h) of the EP Act, the PRC plan must:

- for each proposed post-mining land use for land, state the applicant's proposed methods or techniques for rehabilitating the land to a stable condition in a way that supports the rehabilitation milestones under the proposed PRCP schedule
- identify the risks of a stable condition for land mentioned above not being achieved, and how the applicant intends to manage or minimise the risks
- for each proposed NUMA, state the reasons the applicant considers the area can not be rehabilitated to a stable condition
- for each matter mentioned above include copies of reports or other evidence relied on by the applicant for each proposed non-use management area.

4.1 Genuine Interest

The Queensland Government's Information Sheet on Community consultation for Progressive Rehabilitation and Closure Plan (ESR/2019/5101) (updated 24 June 2025) further clarifies that it is the responsibility of the applicant to identify, notify and engage the community regarding the rehabilitation and closure of the site and provide them the opportunity to comment.

When selecting members of the community to engage with, applicants must consider who in the broader community is directly influenced by the rehabilitation process or final land outcomes.

To be included in this consultation stage, members of the community must have a genuine interest in:

- the land where the activity will occur
- the land adjacent to where the activity will occur
- the land/amenities surrounding where the activity will occur that are likely to be impacted by the activity (e.g. groundwater/drinking water users within the surrounding area or community located upstream or downstream of the activity).

A genuine interest in the land must be demonstrable and legitimate. It may include, but is not limited to:

- direct impact interest (e.g. underlying and adjacent land holders)
- cultural interest (e.g. Indigenous communities, Traditional Owners including Native Title holders)
- heritage interest (e.g. state or local government or relevant community groups where heritage value is identified on the land the activity is to occur)
- environmental interest (e.g. state or local government or relevant community groups where environmental value is identified on the land the activity is to occur)
- recreational interest (e.g. relevant community groups who use the immediate, adjacent, upstream or downstream land for recreational purposes)

- land use interest (e.g. overlapping tenure holders, agricultural entities or local government where a planning scheme for the land is in place)
- health interest (e.g. state or local government or relevant community groups who have health concerns relating to the rehabilitation processes and final land outcomes for the project).

The administering authority must be satisfied that the applicant has attempted to consult with all community members with a genuine interest in the rehabilitation and closure of the project. If the administering authority is not satisfied, it has the ability to request further information from the applicant.

Community Consultation Plan

To comply with section 126C(1)(c)(iv) of the EP Act, the rehabilitation planning part must include a CCP detailing how ongoing consultation will be carried out in relation to the rehabilitation to be carried out under the PRC plan.

The CCP must include details of:

- Consultation requirements as part of PRC planning
- The objectives and desired outcomes for community consultation in PRC planning
- The consultation process and program, including proposed frequency of consultation
- Information to be released for community consultation
- How community feedback will be considered in PRC Plan updates.

In developing the proposed PRC plan, the community should at least be engaged on the plan for the mine, PMLUs or NUMAs, areas of disturbance, rehabilitation and management methods, progressive rehabilitation and closure timeframes.

Ongoing community consultation should continue throughout the stages of the mine life so that progressive rehabilitation and the socio-economic and environmental impacts related to mine closure can be discussed with the community.

Community consultation carried out through different processes (such as an EIS) may be used to address the requirements in section 126C(1)(c) of the EP Act. The details of this consultation must be provided in the rehabilitation planning part of the proposed PRC plan.

Transitional PRC plans are still required to meet the legislative requirements in section 126C(1)(c) of the EP Act. All proposed PRC plans must contain a CCP regardless of whether the site has an existing EA.

Community Consultation Register

To comply with section 126C(1)(c)(iii) of the EP Act, the rehabilitation planning part must include a community consultation register identifying the consultation carried out in developing the PRC plan. The community consultation register must include:

- Consultation date(s)
- Identification of each community member
- Description of consultation type (workshop, quarterly meetings, etc.)
- Information provided to the community
- Issues raised/discussed by the community
- How issues have been considered
- Decisions/outcomes of engagement
- Commitments made by the applicant.

Consultation should occur prior to any PRCP schedule amendments that are likely to impact the community and the community consultation register should be updated when this consultation is undertaken. The community consultation register serves as a formal record of how stakeholder input has influenced rehabilitation planning and closure outcomes.

The community consultation register for transitional PRC plans should include all recorded previous engagements with the community. Where there are land outcomes identified in a land outcome document, the applicant must include the details of any previous community consultation undertaken. If previous consultation has not been recorded or is unknown, the applicant must record this in the proposed PRC plan. Where there are no land outcomes identified in a land outcome document or previous consultation cannot be demonstrated, the applicant is required to comply with the requirements above as if it was a new application. It is recommended that applicants discuss the level of consultation expected in a pre-lodgement meeting prior to developing the PRC plan.

5.0 Consultation on DNM's Transitional PRC Plan

5.1 Objectives for Community Consultation

The objectives for community consultation for WHC's DNM Transitional PRC Plan include:

1. To engage stakeholders with a genuine interest in developing objectives and aspirations for post-mining land use and landform, and social value opportunities to be considered in PRC planning.
2. To support transparent access to information about DNM's PRC planning and implementation, enabling opportunities for the Moranbah community, DNM suppliers and government agencies and representatives to provide inputs and feedback on rehabilitation and closure outcomes.
3. To engage with utility owners and operators, and adjacent mining and energy tenement holders, to provide information about DNM's closure planning that supports them to manage their assets and interests.

5.2 Stakeholder Identification and Analysis

This section summarises stakeholders considered to have a genuine interest in DNM's PRC Plan, including:

- **Traditional Owners:** Barada Barna Peoples, represented by Barada Barna Aboriginal Corporation (BBAC).
- **Underlying and Adjacent Landholders (within 5 km):** Underlying includes Olive Downs, Mavis Downs, Winchester Downs/Poitrel. Adjacent includes Moorvale/Daunia. Nearby is Wotonga which is 10 km from closest ML.
- **Daunia Mine:** General Manager and Mine Personnel.
- **Local Government:** Isaac Regional Council (IRC).
- **Moranbah Community:** Moranbah residents.
- **Moranbah Community Groups and Businesses:** Community Groups and Businesses in Moranbah / the Issac Region.
- **Utilities:** Corporations and Government agencies including Aurizon (rail), Queensland Rail (rail). IRC (road reserve) and Ergon Energy (power supply).
- **Adjacent and Nearby Mining Interests:** Including Poitrel Mine (Stanmore), Red Mountain Infrastructure (Stanmore), Millennium Coal (Stanmore and Metres), Moorvale Mine (Peabody Energy), Isaac River Project (Coking Coal One Pty. Ltd. / Bowen Coking Coal Ltd), Winchester South (Whitehaven Coal) and Olive Downs (Pembroke Resources).
- **Petroleum Tenement Holders:** Arrow Energy (CH4 Pty Ltd).

- **State Government:** Department of Environment, Tourism, Science and Innovation (DETSI), Department of Natural Resources and Mines, Manufacturing and Regional and Rural Development and Department of Primary Industries (NRMMRRD).
- **Queensland Ministerial Representatives:** Queensland Parliament - Member for Burdekin.
- **Federal Government:** Office of the Minister and Dep. Sec. Environment Protection, Department of Climate Change, Energy, the Environment and Water.

Table 1 documents the stakeholders identified as having a genuine interest and outlines the nature of DNM's relationships with each. It also highlights stakeholders' potential areas of interest with respect to DNM's PRCP planning. Further details are provided in the DNM PRC Plan Community Consultation Register.

Table 1 Stakeholders Identified as having a Genuine Interest in the DNM PRC Plan

Stakeholder	Existing relationship	Potential areas of interest
Traditional Owners		
Barada Barna Peoples, represented by Barada Barna Aboriginal Corporation (BBAC)	WHC have regular engagement with BBAC on a range of issues ranging from native title and cultural heritage to community and economic development.	<ul style="list-style-type: none"> Aspirations around rehabilitation and potential commercial opportunities as a PMLU How operational management and/or rehabilitation could contribute to future use of the areas Recognition and management of cultural heritage impacts Native Title and land acquisition interests PMLUs, NUMAs and landform/landscape Future access to and ownership of land Environmental management/stewardship Employment and business opportunities in rehabilitation, environmental management and monitoring
Underlying and Adjacent Landholders (within 5 km)		
Property Owners: <ul style="list-style-type: none"> Olive Downs Mavis Downs Winchester Downs/Poitrel Moorvale/Daunia Wotonga 	WHC (and previously BMA) has had a long and constructive working relationship with the property owners, including with respect to a compensation agreement.	<ul style="list-style-type: none"> Environmental management/stewardship PMLU, NUMAs and closure landforms PRCP Schedule Future access to and ownership of land Water usage, quality and access to groundwater and surface water (e.g. water allocations, water pipelines, etc.) Potential impacts on land, water, property and future business value relating to PMLUs, NUMAs and timing of impacts
Daunia Mine		
General Manager	WHC's Community Relations and Closure Team are in regular consultation with DNM's General Manager.	<ul style="list-style-type: none"> Closure timing and planning Rehabilitation strategy Workforce transition Community and economic impact Local employment and business opportunities in rehabilitation works Legacy and post-closure vision
Mine Personnel	WHC maintains ongoing communication with its workforce through 'toolbox' talks.	<ul style="list-style-type: none"> Timing of closure Rehabilitation obligations Employment continuity Management of closure impacts on employment and businesses Economic and community sustainability Local employment and business opportunities in rehabilitation works
Local Government		
Isaac Regional Council (IRC)	<ul style="list-style-type: none"> WHC has regular meetings with Council, and meets with Councilors and officers as needed on specific issues. WHC and IRC meet at least twice each year. These updates will continue throughout mine operations and into mine closure. 	<ul style="list-style-type: none"> Local employment Effects on Council services and infrastructure Environmental management/stewardship Rehabilitation progress and PRCP Schedule PMLUs, NUMAs and closure landforms Management of closure impacts on employment and businesses Alignment of rehabilitation plans with local and regional planning goals, and regional transformation/diversification Economic transformation (towards post-mining) and community sustainability Cumulative impacts of closure of multiple mining assets in a similar timeframe (e.g. job and population losses)
Moranbah Community		
Moranbah residents	WHC conducts a range of engagement activities with community members, from one-off responses to enquiries, to regular community information processes and attendance at the local Moranbah markets. DNM personnel and their families are an important part of the Daunia community.	<ul style="list-style-type: none"> Timing of closure Rehabilitation obligations and progress Environmental management / stewardship Employment continuity Post-mining landforms, and NUMAs Management of closure impacts on employment and businesses Economic and community sustainability Local employment and business opportunities in rehabilitation works

Stakeholder	Existing relationship	Potential areas of interest
Moranbah Community Groups and Businesses		
<p>Community Groups and Businesses in Moranbah / the Issac Region</p>	<p>WHC utilises a wide range of communication, consultation and social investment strategies to develop and maintain relationships with Bowen Basin community groups. The Moranbah Smart Transformation Advisory Council (STAC) is sponsored by WHC and represents a broad cross-section of community and business interests in Moranbah.</p> <p>The Moranbah STACs are sponsored by WHC and represent a broad cross-section of community and business interests. The STACs meet approximately every two months.</p>	<ul style="list-style-type: none"> Local employment and business opportunities, and future jobs Opportunities to participate in supply chain (e.g. environmental management, rehabilitation) With closure, loss of jobs and supply opportunities, and changes to demands for services (e.g. childcare and schools) Potential for cumulative job losses if other mines close in a similar timeframe Economic transformation (towards post-mining), and industry diversification Educational and childcare opportunities Wellbeing and health/healthcare provision Economic and community sustainability Environmental management PMLUs and NUMAs Community and economic transformation
Utilities		
<p>Corporations and Government agencies:</p> <p>Aurizon (rail)</p> <p>Queensland Rail (rail)</p> <p>IRC (road reserve)</p> <p>Ergon Energy (power supply)</p>	<p>WHC has constructive working relationships and engages with utility owners and easement holders as required (issue-specific or transactional engagement). This includes engagement on:</p> <ul style="list-style-type: none"> Sections of the Norwich Park Branch Railway (owned by QR and operated by Aurizon), located within ML 1781 and within ML 70116. The train load-out (TLO) and rail loop, which are owned by QR and operated by Aurizon, located within the RMI ML 70312 (owned by Stanmore Coal Pty Ltd.). An unnamed road reserve owned by IRC, which transects ML 1781, and is subject to a Compensation Agreement with IRC. Ergon Energy powerlines within ML 1781 and ML 70116. 	<ul style="list-style-type: none"> Impact on assets/asset value Remediation of impacts on assets Any service disruptions and mitigations Crossing/interface agreements Timeline for decommissioning utilities Cost of decommissioning utilities
Adjacent and Nearby Mining Interests		
<p>Mining interests:</p> <ul style="list-style-type: none"> Poitrel Mine (Stanmore) Red Mountain Infrastructure (Stanmore) Millennium Coal (Stanmore and Metres) Moorvale Mine (Peabody Energy) Isaac River Project (Coking Coal One Pty. Ltd. / Bowen Coking Coal Ltd) Winchester South (Whitehaven Coal) Olive Downs (Pembroke Resources) 	<p>WHC liaises with adjoining and nearby mining and resource interests on an as-needed basis, in relation to <i>Mineral and Energy Resources (Common Provisions) Act 2014</i> (Queensland) (MERCOPA) requirements for overlap activities, and as part of industry associations and research partnerships.</p>	<ul style="list-style-type: none"> Future land use and ownership Collaboration on good industry rehabilitation and closure practices Cumulative impacts and opportunities of mine closures Cessation of use of DNM CHPP, conveyor, and TLO
Petroleum Tenement Holders		
<p>Petroleum (gas) tenements:</p> <p>Arrow Energy (CH4 Pty Ltd)</p>	<p>CH4 Pty Ltd (Arrow Energy) hold an Authority to Prospect and a Potential Commercial Area (for coal seam gas) which overlap with Daunia Mine's MLs. As the MLs were granted prior to the enactment of the MERCOPA, and ML 1781 also holds gaseous hydrocarbons rights, there is no requirement to notify CH4 Pty Ltd of activities within the MLs. CH4 Pty Ltd is considered as an adjacent tenement holder.</p>	<ul style="list-style-type: none"> Future land use and ownership Collaboration on good industry rehabilitation and closure practices Cumulative impacts and opportunities of mine closures
State Government		
<p>Department of Environment, Tourism, Science and Innovation (DETSI)</p> <p>Department of Natural Resources and Mines, Manufacturing and Regional and Rural Development (DNRMMRRD)</p> <p>Department of Primary Industries (DPI)</p>	<p>WHC has constructive working relationships with DNRMMRRD and DETSI.</p> <p>DNRMMRRD's Deputy Director-General Georesources has asked to be kept informed on PRC planning.</p> <p>Consultation on DNM's PRC Plan is not expected to be required by other State Government stakeholders, but they are briefed as necessary.</p>	<ul style="list-style-type: none"> Legislative compliance Resource development Employment and growth opportunities Public interest Environmental management Economic transformation (towards post-mining) Financial assurance Environmental risk management Future PMLUs, NUMAs and closure landforms Company responses to stakeholder views Industry best practice, and innovative future-looking approaches

Stakeholder	Existing relationship	Potential areas of interest
Queensland Ministerial Representatives		
Queensland Parliament - Member for Burdekin	WHC provides briefings to the Member for Burdekin's office on an as-needed basis.	<ul style="list-style-type: none"> • Closure planning • Workforce transition strategies • Community engagement efforts • Economic sustainability initiatives • Opportunities for collaboration
Federal Government		
Office of the Minister and Dep. Sec. Environment Protection, Department of Climate Change, Energy, the Environment and Water	WHC provides briefings to the Minister's office on an as-needed basis.	<ul style="list-style-type: none"> • Closure planning • Workforce transition strategies • Community engagement efforts • Economic sustainability initiatives • Opportunities for collaboration

6.0 PRC Plan Consultation

6.1 Pre-PRC Plan Development

DNM's construction commenced in 2011, and operations commenced in September 2013. An EIS was prepared during 2008-2009 and approved by the Coordinator-General in October 2009. An Environmental Management Plan was submitted as part of the EIS process, noting the following in Section 2.3 Mine Rehabilitation:

"The proposed post-mine land use for disturbed areas is a mosaic of self-sustaining vegetation communities and grazing land using appropriate native tree, shrub and grass species, and improved pasture species as appropriate. The criteria for achieving self-sustaining final landforms will be developed during the operation..."

Since the original EA approval, the following rehabilitation and closure-related engagement were undertaken by BMA for DNM:

- During 2018, BMA engaged with the Department of Environment and Science (DES) on the PMLUs and associated Acceptance Criteria within the EA. These PMLUs and Acceptance Criteria were included in the 18 November 2019 DNM EA amendment, reflected as Table E1 (Rehabilitation Requirements);
- Since 2021, BMA provided regular PRCP planning briefings to the IRC as part of bi-annual and special purpose meetings. This included briefing the IRC on the commencement of the DNM PRCP process (November 2022 and January 2023); and
- Since 2021, BMA also undertook ongoing consultation with the Barada Barna Aboriginal Corporation (BBAC), who represent the Barada Barna People as Traditional Owners. This included various rehabilitation-related aspects. BBAC's feedback included a request to work together with BMA to understand how they can get involved in rehabilitation execution activities over time, as guided by the PRCP Schedules to be submitted for approval.

Agreements which are in place with respect to DNM include:

- Various Compensation Agreements in place for surface rights, as well as an agistment licence for grazing;
- Stanmore hold a Compensation Agreement with WHC covering a land lease held by WHC;
- Two Access Agreements for nominated access rights is in place with one adjacent landowner to allow access to DNM and to RMI; and
- A Compensation Agreement with IRC relating to an unnamed road reserve which transects ML 1781.

6.2 Part of PRC Plan Development

BMA Consultation

Consultation undertaken by BMA as part of the initial PRC Plan preparation for DNM included letters via email to:

- IRC;
- BBAC;
- Underlying owners of land within DNM's MLs;
- Adjacent and nearby landowners who accommodate nominated access routes to DNM and RMI;
- QR, Aurizon and Ergon Energy as the owners of utilities within DNM;
- Smart Transformation Advisory Council (STAC) members representing community members, groups and businesses in Moranbah and Dysart;
- Authorised Holder Representatives of adjacent mining operations and petroleum licenses; and
- DNRMMRRD.

The following information was provided through letters to stakeholders:

- DNM location, approved activities and production;
- Requirements and timing for PRC Plan development;
- DNM Life-of-Asset (LOA);
- The plan for the mine;
- PMLUs and NUMAs; Publication of rehabilitation schedule as part of PRC Plan;
- Commitment to future engagement regarding PRCP planning for DNM; and
- Contact details for the relevant BMA team (e.g. for landholders, the Land Management team) for further information, discussion or feedback.

The results of engagement are shown in the DNM Community Consultation Register submitted as part of the PRC Plan, as outlined in Appendix 1.

WHC Consultation

Consultation undertaken by WHC in July-September 2025 included in-person meetings, letters, newsletter articles, emails, and phone calls to:

- BBAC;
- Underlying and adjacent landholders (within 5 km) of DNM's MLs;
- The General Manager and general mine personnel at DNM;
- IRC;
- Members of the Moranbah community, including residents, business owners, and community organisations and groups;
- STAC members representing community members, groups and businesses in Moranbah and Dysart; and
- Queensland Parliamentary representatives (Member for Burdekin, Hon. Dale Last MP).

The following information was provided to stakeholders:

- DNM location, approved activities and production;
- Requirements and timing for PRC Plan development, including information requirements;
- The plan for the mine (proposed site design);
- PMLUs and NUMAs, and the progressive rehabilitation schedule;
- Overview of consultation conducted to-date for the PRC Plan, and the requirement for consultation to inform the PRC Plan;
- Commitment to future engagement and participation in the process; and
- Contact details for the relevant WHC team (e.g. for landholders, the Land Management team) for further information, discussion or feedback.

The results of engagement are shown in the DNM Community Consultation Register submitted as part of the PRC Plan, as outlined in Appendix 1.

7.0 Future, Ongoing PRC Plan-Related Community Consultation

Once the DNM transitional PRC Plan has been approved, consultation as part of implementing the DNM PRC Plan will be informed by the program documented in Table 2, which includes:

- Consultation objectives;
- Stakeholders addressed by each objective;
- Engagement type; and
- Proposed frequency of consultation.

WHC will monitor progress against these objectives as part of its regular reviews of consultation commitments and outcomes.

Section 7 describes the information to be released to the community, and Section 8 describes how feedback or comments will be considered.

Table 2 Consultation Program for PRC Plan Implementation

Consultation Objective #1: <i>To engage stakeholders with a genuine interest in developing objectives and aspirations for post-mining land use and landform, and social value opportunities to be considered in PRC planning</i>		
Stakeholders	Engagement Type	Proposed Consultation Frequency
Barada Barna Peoples, represented by Barada Barna Aboriginal Corporation (BBAC) Underlying and Adjacent Landholders Local Government, IRC Moranbah Community	Advise underlying and adjacent landowners, BBAC and IRC in writing when the PRC Plan is approved.	Once-off
	Communicate with underlying landowners during the terms of WHC's leases on their land and seek their inputs on DNM's PRCP schedule and approved PMLUs and NUMAs.	As part of future updates and/or amendments of the DNM PRC Plan
	Meet with underlying landowners, BBAC and IRC to provide an update on the PRC Plan and progress with rehabilitation, and invite their inputs and feedback on: <ul style="list-style-type: none"> The approved PMLUs, NUMAs and post-mining landforms, including any particular values or opportunities in specific disturbed areas. Rehabilitation methods which would optimise future woodland habitat and/or grazing opportunities, and potential land management requirements. Shared value initiatives, e.g. infrastructure retention, capacity building, environmental management, or research partnerships. Rehabilitation methods, schedule and progress towards milestones. 	As requested, or as agreed with representatives
	As part of bi-annual meetings with IRC, and addressing WHC's portfolio rather than individual assets: <ul style="list-style-type: none"> Provide an update on the status of the PRC Plans, rehabilitation, and forecast upcoming PRC Plan consultation for WHC assets. Seek to understand the Council's strategic analysis and planning for Isaac LGA and the DNM mining area. Share information to support understanding of challenges, opportunities and community aspirations of relevance to mine closure and rehabilitation. Co-operate if advocacy is required to achieve better PRC planning outcomes in the Isaac LGA. Build in consideration of the outcomes of Smart Transformation's projects as relevant, and the IRC's intended transformation approach. 	Bi-annually, or as agreed with IRC
	Participate in Council, community or industry-led initiatives including research partnerships which aim to harness social value from mine closure and rehabilitation planning, and/or work towards economic transformation/transition.	As invited.
	In cooperation with BBAC and other First Nations within Isaac LGA, and on a portfolio-wide basis: <ul style="list-style-type: none"> Communicate the pipeline of opportunities relating to rehabilitation work and land management. Develop a shared understanding of business capabilities relevant to closure and rehabilitation works. Plan and implement an Indigenous business capability development program to match rehabilitation opportunities if this is required. 	Ongoing engagement process
	Via the Moranbah STAC, and/or PRC Plan-specific workshops or focus groups, seek the involvement of community members and groups in articulating community aspirations for rehabilitation, PMLUs and economic transformation.	To be supported by WHC-wide consultation, as required
	Provide community updates on DNM's PRCP if there are any substantive changes and associated PRCP Amendments required.	As relevant
	Advise the landowner in writing when the PRC Plan is approved, including how to access the PRC Plan.	Once-off
	Meet with the landowner to discuss any proposed changes to the PRC Plan (as and when amended) that affect the landowners' interests in freehold land within the EA, and/or other areas within the EA area that are of interest to the landowner, e.g. <ul style="list-style-type: none"> PMLUs, NUMAs and post-mining landforms, including any particular values or opportunities in specific disturbed areas land that may be available for grazing or other purposes after rehabilitation access to water resources rehabilitation methods which would optimise future woodland habitat and/or grazing opportunities, and potential land management requirements shared value initiatives, e.g., infrastructure retention, capacity building, environmental management, or research rehabilitation methods, schedule and progress towards milestones. 	As required to address PRC Plan consultation requirements for amendment of the DNM PRC Plan
Correspond and meet with the landowner commencing five years prior to the forecast cessation of mining and as agreed with the landowner, to discuss: rehabilitation objectives and timeframes, PMLUs and NUMAs, land access and tenure arrangements, and other land use/management/rehabilitation issues as relevant to the private freehold land.	Five years prior to the forecast cessation of mining, and as agreed during pre-closure period	
Correspond with the landowner to initiate the legal/statutory and consultation processes required to enable relinquishment of rights and interest in the freehold land within the EA area.	One year prior to the forecast cessation of mining	

Consultation Objective #2: *To support transparent access to information about DNM's PRC planning and implementation, enabling opportunities for the Moranbah community, DNM suppliers and government agencies and representatives to provide inputs and feedback on rehabilitation and closure outcomes*

Stakeholders	Engagement Type	Proposed Consultation Frequency
Daunia Mine: Mine Personnel	Keep the DNM workforce updated if there are changes to the PRC Plan.	Ongoing engagement process
Moranbah Community	Using community forums such as interagency meetings, the Moranbah STACs, partnership meetings and community and business networks, provide community updates on PRC planning (DNM-specific as relevant, and portfolio wide).	Ongoing engagement process
Moranbah Businesses	Provide information about the pending closure of DNM and potential future supply opportunities as part of closure and rehabilitation to local businesses, Traditional Owner businesses and WHC suppliers.	Five years prior to decommissioning; subsequent consultation to be agreed
Local Government State Government Queensland Ministerial Representatives	Provide updates via letters and/or meetings on PRC planning to: <ul style="list-style-type: none"> Office of the Minister for Resources (Queensland) Office of the Minister for Environment, Great Barrier Reef, Science and Youth Affairs (Queensland) Shadow Minister for Resources Shadow Minister for Environment, Great Barrier Reef, Science and Youth Affairs Resources Member for Burdekin (Queensland Parliament) Department of Environment, Tourism, Science and Innovation (DETSI) PRCP Team Director, Native Title Services and Coal Hub, Department of Resources Deputy Director-General of Georesources, Department of Resources Assistant Secretary Assessments and Governance Branch, DCCEEW 	As requested, or as agreed with representatives

Consultation Objective #3: *To engage with utility owners and operators, and adjacent mining and energy tenement holders, to provide information about DNM's closure planning that supports them to manage their assets and interests*

Stakeholders	Engagement type	Proposed consultation frequency
Daunia Mine: General Manager	Involve internal WHC stakeholders in PRCP processes to build capacity for community consultation on PRCP issues and support effective delivery of PRC Plans.	Ongoing
Utilities: Aurizon (rail), Queensland Rail (rail)	Maintain correspondence with Queensland Rail and Aurizon regarding progressive rehabilitation activities as they affect the Norwich Park Branch Railway (operated by Aurizon Holdings on land owned by QR), and regarding the conveyor from DNM, TLO facilities (and associated services to operate) and rail line.	As requested, or as agreed with representatives
Utilities: IRC (road reserve) and Ergon Energy (power supply)	Engage with relevant utility owners to inform them of closure timelines and rehabilitation activities relevant to the land either: <ul style="list-style-type: none"> Owned by Council as road reserve (IRC) Electricity Services (Ergon). 	Initiated three years prior to decommissioning
	Maintain correspondence regarding progressive rehabilitation and undertake consultation regarding crossing/interface agreements, as required if rehabilitation will affect utilities.	During the three years prior to decommissioning
Adjacent and Nearby Mining Interests: Including Poitrel Mine (Stanmore), Red Mountain Infrastructure (Stanmore), Millennium Coal (Stanmore and Metres), Moorvale Mine (Peabody Energy), Isaac River Project (Coking Coal One Pty. Ltd. / Bowen Coking Coal Ltd), Winchester South (Whitehaven Coal) and Olive Downs (Pembroke Resources)	Engage with Stanmore regarding the schedule for cessation of use of the DNM CHPP, DNM conveyor, and TLO facilities.	Initiated three years prior to decommissioning
Petroleum Tenement Holders: Arrow Energy (CH4 Pty Ltd)	Write to advise adjacent and nearby resource interests if there are any substantive changes to the closure and rehabilitation schedule in future iterations of the DNM PRC Plan. At a business level, WHC will participate in industry and research partnerships of relevance to PRCP and rehabilitation.	As requested, or as agreed with representatives/mining operations
State Government: Department of Resources	Provide updates on PRCP to the Director Native Title Services, Coal Hub (Rockhampton) and the Deputy Director General (DNRMMRRD); in writing or through regular meetings.	As requested, or as agreed with DNRMMRRD representatives

8.0 Information to be Released for Community Consultation

Whilst many stakeholders in the Isaac LGA and broader Mackay-Isaac-Whitsunday Region are well-educated about mining operations, there is less understanding of planning for life-of-mine, rehabilitation and closure planning. The CCP recognises the following social context:

- Talk of closure planning leads to community concerns, requiring careful and consistent messaging;
- A range of companies are engaging with local stakeholders about PRC Plans and other issues, representing considerable cumulative demands on stakeholders, and a coordinated, strategic approach will be required to manage consultation fatigue; and
- Community members are becoming increasingly aware of climate change and the impacts of resource activities and energy policies on the environment. Accordingly, community and stakeholder expectations with regards to mine rehabilitation are expected to increase over time, and need to be continuously understood.

Information to be released for community consultation, as part of future, ongoing DNM PRC planning and implementation will include:

- The rationale and scope for PRC planning;
- The approved activities, PMLUs and NUMAs for DNM;
- On-site activities and areas of disturbance;
- Proposed rehabilitation methods, schedule and milestones;
- Alignment with long-term transformation planning occurring through IRC, Regional Development Australia (RDA) and others; and
- Opportunities for community consultation as part of the PRC Plan's implementation.

Communication tools could include:

- A holding statement for general enquiries;
- Frequently asked questions and answers (FAQs) and a PRC planning fact sheet available to support consultation activities;
- Face to face and virtual meetings; and
- Updates and fact sheets about PRC planning for WHC assets.

9.0 How Feedback/Comments will be Considered

As noted in the DETSI PRCP Guidelines, in addition to the annual return requirements that relate to EAs, if a PRC Plan schedule applies to the activities then the annual return must also include an evaluation of the effectiveness of the PRC Plan schedule, including the environmental management carried out under the schedule, for the year to which the annual return relates.

WHC will internally monitor and report on the progress and outcomes of progressive rehabilitation activities against rehabilitation milestones provided in the PRC Schedule. This monitoring will aim to demonstrate a successful rehabilitation trajectory towards achievement of the approved PMLU, and/or to inform corrective action where required.

As required, PRCP Schedule progress will be reported as part of annual return submissions to DETSI.

Information about rehabilitation progress will also be delivered as part of the consultation methods detailed in Table 2, and feedback will be documented in DNM PRC Plan updates or amendments.

The PRC Plan Community Consultation Register will also be updated as community consultation activities outlined in Table 2 are completed. All stakeholder feedback recorded in the Community Consultation Register will be considered in framing and detailing future PRC Plan amendments for DNM.

This may include feedback on, for example:

- Vegetation species most suitable to the approved PMLUs;
- Rehabilitation methods to protect cultural heritage and achieve optimal use for the PMLUs;
- The PRCP (rehabilitation) schedule;
- Water management (e.g. availability for beneficial use as part of the PMLUs, or adjacent uses); and/or
- Development of business capacity programs to equip local and Indigenous businesses for rehabilitation works.

WHC has sought IRC's views on consultation options to involve Council in future PRC Plan consultation for WHC assets. WHC will utilise Council's preferred options to seek inputs on, for example, community aspirations for PMLU and social value opportunities.

10.0 PRC Plan CCP Review

Review of the DNM PRC Plan will be undertaken as legislatively required. Review and update of the CCP, incorporating community feedback to date, will be aligned to any PRC Plan updates or amendments.

11.0 DNM PRC Plan Community Consultation Register

Details of community members and previous engagement, PRC Plan development engagement and engagement outcomes are included in the DNM PRC Plan Community Consultation Register in Appendix 1.

12.0 Definitions

Term	Definition
BMA	BHP Billiton Mitsubishi Alliance
CCP	Community Consultation Plan
CHPP	Coal Handling and Processing Plant
DDG	Deputy Director-General
DETSI	Department of Environment, Tourism, Science and Innovation (Queensland, formerly DES/DESI) (DETSI is the Queensland Authority responsible for assessing and approving PRC Plans and schedules).
DNM	Daunia Mine
DNRMMRRD	Department of Natural Resources and Mines, Manufacturing and Regional and Rural Development (Queensland, formerly DoR)
DPI	Department of Primary Industries
DTMR	Department of Transport and Main Roads (Queensland)
EA	Environmental Authority
EIS	Environmental Impact Statement – primary approval document for major projects under the State Development and Public Organisations Act 1971 and EP Act
EP Act	<i>Environmental Protection Act 1994</i> (Queensland)
GM	General Manager

Term	Definition
LGA	Local Government Area
LOA	Life-of-Asset
LOD	Land Outcome Document
IRC	Isaac Regional Council
MERCP Act	<i>Mineral and Energy Resources (Common Provisions) Act 2014</i> (Queensland)
MERFP Act	<i>Mineral and Energy Resources (Financial Provisioning) Act 2018</i> (Queensland)
ML	Mining Lease
NUMA	Non-use management area – ‘means an area of land the subject of a PRC Plan that can not be rehabilitated to a stable condition after all relevant activities for the PRC Plan carried out on the land have ended’ (EP Act, Section 112)
PMLU	Post-mining land use – ‘for land the subject of a PRC Plan, means the purpose for which the land will be used after all relevant activities for the PRC Plan carried out on the land have ended’ (EP Act, Section 112)
PRC Plan	Progressive Rehabilitation and Closure Plan
QR	Queensland Rail
TLO	Train load-out
WHC	Whitehaven Coal

APPENDIX 1 DNM PRC Plan Community Consultation Register

Daunia Mine PRCP - Community Consultation Register

KEY STAKEHOLDERS WITH GENUINE INTEREST AND PREVIOUS ENGAGEMENT					COMMUNITY CONSULTATION REGISTER						
Ref #	Stakeholder Group	Stakeholder Title	Organisation	Previous Engagement / Stakeholder Context	Actual Consultation Date / Place	Consultation Type / Meeting Attendance (e.g. Community Member / Government rep., etc)	Information Provided	Issues Raised / Discussed (e.g. PMLU / NUMA)	How Issues were Considered	Decisions / Outcomes of Engagement (e.g. PLMU / NUMA Commitments)	Commitments (including Revised Design)
1	Traditional Owners	Barada Barna People	Barada Barna Aboriginal Corporation (BBAC)	BMA had regular engagement with BBAC on a range of issues ranging from native title and cultural heritage to community and economic development	22 September 2025	BBAC Board Meeting with Whitehaven. Dillon Bowers Legal (BBAC Legal Representative also present)	Information related to the PRCP shared via email and delivered in person at the meeting.	Opportunity to participate in the process from a Traditional Owner perspective of final land forms. Additional meeting requested with Whitehaven Approval Team to discuss in detail.	Agree to work with BBAC on how Whitehaven engages them in the process and support with rehabilitation/mine closure.	Agree to additional meeting to discuss in details. Whitehaven will continue to work with BBAC on engagement in the PRCP process	Next meeting proposed for late 2025
					09 May 2023	Letter, via email	DNM location, approved activities and production PRC plan requirements and timing for PRC Plan development DNM Life of Asset Rehabilitation requirements and timing Approved PMLUs and NUMAs Inclusion of rehabilitation schedule as part of PRC Plan Commitment to future engagement regarding PRC Planning for DNM Contact for further information	No specific issues raised with respect to DNM, but existing interest in opportunities to be involved in rehabilitation execution and post mining land forms.	BMA is considering the potential for involvement of Traditional Owners and Indigenous businesses in future mine rehabilitation works.	Traditional Owners' interest in environmental management and mine rehabilitation will be part of ongoing engagement with them, addressing portfolio-wide opportunities.	BMA will continue to consult with BBAC and seek their inputs on rehabilitation and PMLUs. BMA will engage with Traditional Owners and Indigenous businesses to understand business capabilities and the pipeline of opportunities that relate to rehabilitation work and land management, on a portfolio-wide basis.
2	Underlying and Adjacent Landholders (within 5 km)	Property Owner	Olive Downs	BMA & WHC had a long and constructive working relationship with the property owner, including with respect to a compensation agreement.	4 August 2025	In Person Meeting	DNM location, approved activities and production PRC plan requirements and timing for PRC Plan development DNM Life of Asset Rehabilitation requirements and timing Approved PMLUs and NUMAs	One query raised regarding gradient of waste rock dump on Daunia West Project (not part of Rev 2)	Confirmed that gradient will be up to 10%, this will allow for grazing PMLU to be reinstated on waste rock dump.	Grazing PMLU to be reinstated on waste rock dump.	WHC will continue to consult with landholders and seek their inputs on DNM's rehabilitation schedule and approved PMLUs.
					18 March 2025	In Person Meeting	DNM location, approved activities and production PRC plan requirements and timing for PRC Plan development DNM Life of Asset Rehabilitation requirements and timing Approved PMLUs and NUMAs	Preference for as much grazing PMLU to be reinstated as possible.	This issue has been previously considered based on past feedback for the Williams.	As disturbed land becomes available, it will be rehabilitated to a state suitable for the approved post-mining land use (PMLU) e.g. grazing, woodland, water courses, or managed as a non-use management area (NUMA).	WHC will continue to consult with landholders and seek their inputs on DNM's rehabilitation schedule and approved PMLUs.
					29 May 2023	Letter, via email	DNM location, approved activities and production PRC plan requirements and timing for PRC Plan development DNM Life of Asset Rehabilitation requirements and timing Approved PMLUs and NUMAs Inclusion of rehabilitation schedule as part of PRC Plan Commitment to future engagement regarding PRC Planning for DNM Contact for further information	No feedback or enquiries were received. BMA's regular engagements with landowners indicate that their issues of interest include land access under current land access and lease agreements, and access to BMA land for grazing use whilst is not required for mining.	Stakeholder did not raise any issues. Landowners' interest in use of the land for grazing was considered in framing PMLUs.	Land within the MLs will continue to be available for grazing under existing agreements between BMA and landholders. Landholders and cattle will be excluded from affected areas whilst land disturbance is occurring. As disturbed land becomes available, it will be rehabilitated to a state suitable for the approved post-mining land use (PMLU) e.g. grazing, woodland, water courses, or managed as a non-use management area (NUMA).	BMA will continue to consult with landholders and seek their inputs on DNM's rehabilitation schedule and approved PMLUs.
		Property Owner	Mavis Downs	BMA had a constructive working relationship with the property owner, including with respect to a compensation agreement.	29 May 2023	Letter, via email	DNM location, approved activities and production PRC plan requirements and timing for PRC Plan development DNM Life of Asset Rehabilitation requirements and timing Approved PMLUs and NUMAs Inclusion of rehabilitation schedule as part of PRC Plan Commitment to future engagement regarding PRC Planning for DNM Contact for further information	No feedback or enquiries were received. BMA's regular engagements with landowners indicate that their issues of interest include environmental management, land access under current land access and lease agreements, and access to BMA land for grazing use whilst is not required for mining.	Stakeholder did not raise any issues. Landowners' interest in use of the land for grazing was considered in framing PMLUs.	Land within the MLs will continue to be available for grazing under existing agreements between BMA and landholders. Landholders and cattle will be excluded from affected areas whilst land disturbance is occurring. As disturbed land becomes available, it will be rehabilitated to a state suitable for the approved post-mining land use (PMLU) e.g. grazing, woodland, water courses, or managed as a non-use management area (NUMA).	BMA will continue to consult with landholders and seek their inputs on DNM's rehabilitation schedule and approved PMLUs.
		Property Owner/Manager	Winchester Downs, Poitrel	WHC had a long and constructive working relationship with the property owner, including with respect to a compensation agreement.	4 August 2025	In Person Meeting	DNM location, approved activities and production PRC plan requirements and timing for PRC Plan development DNM Life of Asset Rehabilitation requirements and timing Approved PMLUs and NUMAs Inclusion of rehabilitation schedule as part of PRC Plan Commitment to future engagement regarding PRC Planning for DNM Contact for further information	Preference for as much grazing PMLU to be reinstated as possible.	This issue has been previously considered based on past feedback.	Landholders and cattle will be excluded from affected areas whilst land disturbance is occurring. As disturbed land becomes available, it will be rehabilitated to a state suitable for the approved post-mining land use (PMLU) e.g. grazing, woodland, water courses, or managed as a non-use management area (NUMA).	WHC will continue to consult with landholders and seek their inputs on DNM's rehabilitation schedule and approved PMLUs.

Daunia Mine PRCP - Community Consultation Register

KEY STAKEHOLDERS WITH GENUINE INTEREST AND PREVIOUS ENGAGEMENT					COMMUNITY CONSULTATION REGISTER						
Ref #	Stakeholder Group	Stakeholder Title	Organisation	Previous Engagement / Stakeholder Context	Actual Consultation Date / Place	Consultation Type / Meeting Attendance (e.g. Community Member / Government rep., etc)	Information Provided	Issues Raised / Discussed (e.g. PMLU / NUMA)	How Issues were Considered	Decisions / Outcomes of Engagement (e.g. PLMU / NUMA Commitments)	Commitments (including Revised Design)
		Property Owner/Manager	Winchester Downs, Poitrel	BMA had a long and constructive working relationship with the property owner, including with respect to a compensation agreement.	29 May 2023	Letter, via email	DNM location, approved activities and production PRC plan requirements and timing for PRC Plan development DNM Life of Asset Rehabilitation requirements and timing Approved PMLUs and NUMAs Inclusion of rehabilitation schedule as part of PRC Plan Commitment to future engagement regarding PRC Planning for DNM Contact for further information	No feedback or enquiries were received.	Stakeholder did not raise any issues. Landowners' interest in use of the land for grazing was considered in framing PMLUs.	Landholders and cattle will be excluded from affected areas whilst land disturbance is occurring. As disturbed land becomes available, it will be rehabilitated to a state suitable for the approved post-mining land use (PMLU) e.g. grazing, woodland, water courses, or managed as a non-use management area (NUMA).	BMA will continue to consult with landholders and seek their inputs on DNM's rehabilitation schedule and approved PMLUs.
		Property Owner	Daunia	BMA and WHC had a constructive working relationship with the property owner, including with respect to a compensation agreement.	10 September 2025	Article in Employee Newsletter	PRCP Fact Sheet and Article	No issues raised or feedback provided	No issues raised	As disturbed land becomes available, it will be rehabilitated to a state suitable for the approved post-mining land use (PMLU) e.g. grazing, woodland, water courses, or managed as a non-use management area (NUMA).	None
					29 May 2023	Letter, via email	DNM location, approved activities and production PRC plan requirements and timing for PRC Plan development DNM Life of Asset Rehabilitation requirements and timing Approved PMLUs and NUMAs Inclusion of rehabilitation schedule as part of PRC Plan Commitment to future engagement regarding PRC Planning for DNM Contact for further information	No feedback or enquiries were received.	Stakeholder did not raise any issues. Landowners' interest in use of the land for grazing was considered in framing PMLUs.	Land within the MLs will continue to be available for grazing under existing agreements between BMA and landholders. Landholders and cattle will be excluded from affected areas whilst land disturbance is occurring. As disturbed land becomes available, it will be rehabilitated to a state suitable for the approved post-mining land use (PMLU) e.g. grazing, woodland, water courses, or managed as a non-use management area (NUMA).	BMA will continue to consult with landholders and seek their inputs on DNM's rehabilitation schedule and approved PMLUs.
		Property Owner	Wotonga	BMA had a constructive working relationship with the property owner, including with respect to a compensation agreement.	29 May 2023	Letter, via email	DNM location, approved activities and production PRC plan requirements and timing for PRC Plan development DNM Life of Asset Rehabilitation requirements and timing Approved PMLUs and NUMAs Inclusion of rehabilitation schedule as part of PRC Plan Commitment to future engagement regarding PRC Planning for DNM Contact for further information	No feedback or enquiries were received.	Stakeholder did not raise any issues. Landowners' interest in use of the land for grazing was considered in framing PMLUs.	Land within the MLs will continue to be available for grazing under existing agreements between BMA and landholders. Landholders and cattle will be excluded from affected areas whilst land disturbance is occurring. As disturbed land becomes available, it will be rehabilitated to a state suitable for the approved post-mining land use (PMLU) e.g. grazing, woodland, water courses, or managed as a non-use management area (NUMA).	BMA will continue to consult with landholders and seek their inputs on DNM's rehabilitation schedule and approved PMLUs.
3	Daunia Mine	General Manager	Daunia Mine	BMA's Closure Planning Team was in regular consultation with Daunia Mine's General Manager.	10 September 2025	Article in Employee Newsletter	PRCP Fact Sheet and Article	No issues raised or feedback provided	No issues raised	None	None
					24 February 2023	Meeting to discuss PRC planning requirements and support for communication with personnel.	DNM location, approved activities and production PRC plan requirements and timing for PRC Plan development DNM Life of Asset Rehabilitation requirements and timing Approved PMLUs and NUMAs Inclusion of rehabilitation schedule as part of PRC Plan Commitment to future engagement regarding PRC Planning for DNM Contact for further information As above, with information also provided on PRC Planning consultation requirements, and provision of supporting information to enable communication with contractors and personnel	PRC plan requirements Rehabilitation and post-mining land use Approved PMLUs Rehabilitation schedule	Agreement to ongoing engagement in PRC Planning	Ongoing cooperation between DNM and BMA's Closure Planning team	BMA will involve its asset managers in PRC planning processes, to build capacity for community engagement on PRC planning issues and support effective delivery of PRC Plans.
		Mine Personnel	Daunia Mine	BMA communicated with its personnel on a continual basis through toolbox talks, emails, safety meetings, Community Connect and Coal Connect, which are regular newsletters.	10 September 2025	Article in Employee Newsletter	PRCP Fact Sheet and Article	No issues raised or feedback provided	No issues raised	None	None

Daunia Mine PRCP - Community Consultation Register

KEY STAKEHOLDERS WITH GENUINE INTEREST AND PREVIOUS ENGAGEMENT					COMMUNITY CONSULTATION REGISTER						
Ref #	Stakeholder Group	Stakeholder Title	Organisation	Previous Engagement / Stakeholder Context	Actual Consultation Date / Place	Consultation Type / Meeting Attendance (e.g. Community Member / Government rep., etc)	Information Provided	Issues Raised / Discussed (e.g. PMLU / NUMA)	How Issues were Considered	Decisions / Outcomes of Engagement (e.g. PLMU / NUMA Commitments)	Commitments (including Revised Design)
					16 April 2023	Information provided for distribution through Coal Connect	Progressive rehabilitation as a key focus for BMA PRC Plan requirements and purpose Timing for PRC Plan development Commitment to ongoing engagement Contact details for further information or queries.	No feedback or enquiries were received.	Stakeholders did not raise any issues.	BMA will keep the workforce updated as PRC Plans are implemented and revised.	BMA will keep the workforce updated if there are changes to the PRC plan, and as the PRC Plan reaches its renewal date. BMA will provide a communication channel for personnel to ask questions or contribute to discussions about PRC Planning and rehabilitation.
4	Local Government	CEO Mayor Councillors	Isaac Regional Council	BMA had regular bi-annual meetings with Council, and met with Councillors and officers as needed on specific issues. PRC planning updates are provided at each meeting. Issues raised during 2020-2022 meetings that discussed PRC planning included: - Council engagement in PRC planning for BMA assets - Cumulative consultation demands of PRC planning - Key principal is cooperation to get the best outcome for communities, industry and Council. - Interest in rehabilitation.	10 September 2025	Email Phone Call	Overview of PRCP and consultation to date. Discussed purpose and requirement of consultation. Discussed broad feedback received to date. Stakeholder provided no feedback but advised they would discuss internally and update	No issues raised or feedback provided	No issues raised	None	None
					28 April 2023	Letter, via email. Follow up at October 2023 IRC-BMA meeting	DNM location, approved activities and production PRC plan requirements and timing for PRC Plan development DNM Life of Asset Rehabilitation requirements and timing Approved PMLUs and NUMAs Inclusion of rehabilitation schedule as part of PRC Plan Commitment to future engagement regarding PRC Planning for DNM Contact for further information.	No feedback or enquiries were received.	BMA recognises the cumulative demands for Council involvement in PRC Plan engagement. Engagement processes for BMA's PRC plans will include a strategic approach to consultation with Council, to minimise demands on Council's time and maximise the value derived from consultation with Council.	IRC will require ongoing engagement regarding PRC planning for DNM and other BMA assets. PRC planning updates are provided at each meeting. BMA will also consult IRC on management plans if rehabilitation and/or closure activities would impact on IRC road assets or waste management/recycling facilities. Subsequent reviews of the CCP and community consultation for other assets' PRC Plans will consider Council's preferred options for engagement. Future engagement with Council will include discussion of rehabilitation methods and milestones	BMA will engage with IRC to understand Council's strategic analysis and planning for Isaac LGA and the Daunia Mine project area as relevant. BMA will engage with IRC regarding any impacts on Council assets as part of the progressive rehabilitation and closure process, and will update IRC on PRC planning regularly. BMA will keep IRC updated on the PRC Planning schedule for its portfolio in the Isaac LGA. BMA will share the results of its research and industry partnership projects relevant to rehabilitation with Council at bi-annual meetings between Council and BMA. BMA will work with Council and other stakeholders in future PRC plan consultations to identify and implement social value opportunities.
5	Moranbah Community	Moranbah residents, business owners, and community organisations and groups	Various - private home ownership, tenants, businesses and community organisations and groups	BMA conducted a range of engagement activities with community members, from one-off responses to enquiries, to regular community information processes, ongoing engagement process such as the Smart Transformation Advisory Councils, and partnerships with community organisations and industry bodies.	25-29 August 2025	Various Meetings	Overview of PRCP and consultation to-date. Discussed purpose and requirement of consultation, and provided an overview of feedback received to date. Stakeholders provided no feedback but advised they would discuss internally and update	No issues raised or feedback provided	No issues raised	None	None
					16 April 2023	Inclusion of information in 'Community Connect' which is distributed to 15,000 households	Progressive rehabilitation as a key focus for BMA PRC Plan requirements and purpose Timing for PRC Plan development Commitment to ongoing engagement Contact details for further information or queries	No feedback or enquiries were received.	Stakeholders did not raise any issues.	BMA will provide community updates on PRC planning for DNM if there are any substantive changes or updates, and associated PRCP Amendments required to the PRC plan, via Community Connect.	BMA will provide community updates on PRC planning, and seek the involvement of community members and groups in understanding community aspirations for rehabilitation, post mining land use and economic transformation, as part of portfolio-wide engagement. BMA will involve IRC, community members and businesses in identifying social value as part of PRC planning processes. This will include identifying local capacity for involvement in rehabilitation work. BMA will participate in initiatives led by the Council, industry or local communities which aim to harness social value from mine closure and rehabilitation planning, and/or work towards from economic transformation.
6	Moranbah Community Groups and Businesses	Community Groups and Businesses in Moranbah / the Isaac Region	Moranbah Smart Transformation Advisory Council (STAC)	The Moranbah Smart Transformation Advisory Council is sponsored by BMA and represents a broad cross-section of community and business interests in Moranbah.	25-29 August 2025	Various Meetings	Overview of PRCP and consultation to date. Discussed purpose and requirement of consultation. Discussed broad feedback received to date. Stakeholder provided no feedback but advised they would discuss internally and update	No issues raised or feedback provided	No issues raised	None	None
					28 April 2023	Letter, via email	DNM location, approved activities and production PRC plan requirements and timing for PRC Plan development DNM Life of Asset Rehabilitation requirements and timing Approved PMLUs and NUMAs Inclusion of rehabilitation schedule as part of PRC Plan Commitment to future engagement regarding PRC Planning for DNM Contact for further information.	No feedback or enquiries were received.	Stakeholders did not raise any issues.	BMA will continue to provide community information and opportunities for feedback as part of future PRC planning processes.	Via the Moranbah Smart Transformation Advisory Council, and/or PRC plan-specific workshops or focus groups, BMA will seek the involvement of community members and groups in articulating community aspirations for rehabilitation, PMLUs and economic transformation

Daunia Mine PRCP - Community Consultation Register

KEY STAKEHOLDERS WITH GENUINE INTEREST AND PREVIOUS ENGAGEMENT					COMMUNITY CONSULTATION REGISTER						
Ref #	Stakeholder Group	Stakeholder Title	Organisation	Previous Engagement / Stakeholder Context	Actual Consultation Date / Place	Consultation Type / Meeting Attendance (e.g. Community Member / Government rep., etc)	Information Provided	Issues Raised / Discussed (e.g. PMLU / NUMA)	How Issues were Considered	Decisions / Outcomes of Engagement (e.g. PLMU / NUMA Commitments)	Commitments (including Revised Design)
7	Utilities	Project Manager	Aurizon/Queensland Rail	Norwich Park Branch Railway is located on Lands Lease within the EA area. Engagement with QR and Aurizon is via routine correspondence on commercial and statutory issues, with meetings held as required on specific issues.	Various dates during 2025	Various Meetings	WHC PRC Plan requirements and purpose Timing for PRC Plan development Commitment to ongoing engagement Contact details for further information or queries.	No feedback or enquiries were received.	Stakeholders did not raise any issues.	WHC will advise Aurizon and Queensland Rail of any substantive changes to closure planning or the rehabilitation schedule as part of future PRC planning processes for DNM.	WHC will maintain engagement with Aurizon and Queensland Rail regarding its progressive rehabilitation activities as they affect QR assets, and undertake engagement regarding the decommissioning of the train load out facility/rail interface prior to its closure, in accordance with agreements between BMA and Aurizon at the time.
		Senior Advisor Community Engagement	Aurizon/Queensland Rail	Norwich Park Branch Railway is located on Lands Lease within the EA area. Engagement with QR and Aurizon is via routine correspondence on commercial and statutory issues, with meetings held as required on specific issues.	29 May 2023	Letter, via email	Progressive rehabilitation as a key focus for BMA PRC Plan requirements and purpose Timing for PRC Plan development Commitment to ongoing engagement Contact details for further information or queries.	No feedback or enquiries were received.	Stakeholders did not raise any issues.	BMA will advise Aurizon and Queensland Rail of any substantive changes to closure planning or the rehabilitation schedule as part of future PRC planning processes for DNM.	BMA will maintain engagement with Aurizon and Queensland Rail regarding its progressive rehabilitation activities as they affect QR assets, and undertake engagement regarding the decommissioning of the train load out facility/rail interface prior to its closure, in accordance with agreements between BMA and Aurizon at the time.
		Property Projects Coordinator	Ergon Energy	Engagement with Ergon Energy is via routine correspondence on specific issues.	29 May 2023	Letter, via email	DNM location, approved activities and production PRC plan requirements and timing for PRC Plan development DNM Life of Asset Rehabilitation requirements and timing Approved PMLUs and NUMAs Inclusion of rehabilitation schedule as part of PRC Plan Commitment to future engagement regarding PRC Planning for DNM Contact for further information	No feedback or enquiries were received.	Stakeholders did not raise any issues.	BMA will maintain correspondence with Ergon Energy regarding progressive rehabilitation activities as they affect Ergon Energy assets, and undertake consultation regarding crossing/interface agreements, if required.	BMA will advise and consult Ergon Energy regarding any impacts of the closure/rehabilitation activity that may affect Ergon Energy's asset.
8	Adjacent and Nearby Mining Interests	Approvals Manager, Manager Tenure	Stanmore Resources	Poitrel Mine	Various dates during 2025	Various Meetings	PRC plan requirements and timing for PRC Plan development DNM Life of Asset Rehabilitation requirements and timing Approved PMLUs and NUMAs Inclusion of rehabilitation schedule as part of PRC Plan Commitment to future engagement regarding PRC Planning for DNM Contact for further information	Approved PMLUs and NUMAs Inclusion of rehabilitation schedule as part of PRC Plan Commitment to future engagement regarding PRC Planning for DNM Contact for further information	No issues raised.	Stakeholders did not raise any issues	WHC will continue to engage adjacent mining interests in PRC planning and associated stakeholder engagement processes.
		Approvals Manager	Stanmore Resources	Isaac Downs, Isaac Plains	Various dates during 2025	Various Meetings	DNM location, approved activities and production PRC plan requirements and timing for PRC Plan development DNM Life of Asset Rehabilitation requirements and timing Approved PMLUs and NUMAs Inclusion of rehabilitation schedule as part of PRC Plan Commitment to future engagement regarding PRC Planning for DNM Contact for further information	Approved PMLUs and NUMAs Inclusion of rehabilitation schedule as part of PRC Plan Commitment to future engagement regarding PRC Planning for DNM Contact for further information	No issues raised.	Stakeholders did not raise any issues	WHC will continue to engage adjacent mining interests in PRC planning and associated stakeholder engagement processes.
		Approvals Manager & team, Project Manager, Tenements	Stanmore Resources	Eagle Downs Mine	Various dates during 2025	Various Meetings	DNM location, approved activities and production PRC plan requirements and timing for PRC Plan development DNM Life of Asset Rehabilitation requirements and timing Approved PMLUs and NUMAs Inclusion of rehabilitation schedule as part of PRC Plan Commitment to future engagement regarding PRC Planning for DNM Contact for further information	Approved PMLUs and NUMAs Inclusion of rehabilitation schedule as part of PRC Plan Commitment to future engagement regarding PRC Planning for DNM Contact for further information	No issues raised.	Stakeholders did not raise any issues	WHC will continue to engage adjacent mining interests in PRC planning and associated stakeholder engagement processes.

Daunia Mine PRCP - Community Consultation Register

KEY STAKEHOLDERS WITH GENUINE INTEREST AND PREVIOUS ENGAGEMENT					COMMUNITY CONSULTATION REGISTER						
Ref #	Stakeholder Group	Stakeholder Title	Organisation	Previous Engagement / Stakeholder Context	Actual Consultation Date / Place	Consultation Type / Meeting Attendance (e.g. Community Member / Government rep., etc)	Information Provided	Issues Raised / Discussed (e.g. PMLU / NUMA)	How Issues were Considered	Decisions / Outcomes of Engagement (e.g. PLMU / NUMA Commitments)	Commitments (including Revised Design)
		General Manager	Stanmore Resources	Daunia Mine's GM consults with Poitrel Mine's GM as needed.	29 May 2023	Letter, via email	DNM location, approved activities and production PRC plan requirements and timing for PRC Plan development DNM Life of Asset Rehabilitation requirements and timing Approved PMLUs and NUMAs Inclusion of rehabilitation schedule as part of PRC Plan Commitment to future engagement regarding PRC Planning for DNM Contact for further information	No issues raised.	Stakeholders did not raise any issues	DNM GM will continue engagement with Poitrel's GM on an as-needed basis.	BMA will continue to engage adjacent mining interests in PRC planning and associated stakeholder engagement processes.
		SSE	Red Mountain Infrastructure (Stanmore)	Daunia Mine's GM consults with RMI's SSE as needed.	26 April 2023	Letter, via email	DNM location, approved activities and production PRC plan requirements and timing for PRC Plan development DNM Life of Asset Rehabilitation requirements and timing Approved PMLUs and NUMAs Inclusion of rehabilitation schedule as part of PRC Plan Commitment to future engagement regarding PRC Planning for DNM Contact for further information	No issues raised.	Stakeholders did not raise any issues	DNM GM will continue engagement with RMI's SSE on an as-needed basis	BMA will continue to engage adjacent mining interests in PRC planning and associated stakeholder engagement processes.
		Site Senior Executive	Millennium Coal Mine	Stanmore and M Res own and operate Millennium Coal Mine and RMI, to the immediate northwest. BMA previously engaged with Stanmore Coal in respect to shared use of RMI.	26 April 2023	Letter, via email	DNM location, approved activities and production PRC plan requirements and timing for PRC Plan development DNM Life of Asset Rehabilitation requirements and timing Approved PMLUs and NUMAs Inclusion of rehabilitation schedule as part of PRC Plan Commitment to future engagement regarding PRC Planning for DNM Contact for further information	No feedback or enquiries were received.	Stakeholders did not raise any issues.	BMA will update Stanmore Coal on any substantive future changes to the PRC Plan.	BMA will advise Stanmore Coal if there are any substantive changes to the closure and rehabilitation schedule in future iterations of the PRC Plan.
		Site Senior Executive	Moorvale Mine	Moorvale Mine is located to the northeast of Daunia Mine.	26 April 2023	Letter, via email	DNM location, approved activities and production PRC plan requirements and timing for PRC Plan development DNM Life of Asset Rehabilitation requirements and timing Approved PMLUs and NUMAs Inclusion of rehabilitation schedule as part of PRC Plan Commitment to future engagement regarding PRC Planning for DNM Contact for further information	No feedback or enquiries were received.	Stakeholders did not raise any issues.	BMA will update Peabody Energy on any substantive future changes to the PRC Plan.	BMA will advise Peabody Energy if there are any substantive changes to the closure and rehabilitation schedule in future iterations of the PRC Plan.
		Site Senior Executive	Isaac River Project	Isaac River Project (proposed by Coking Coal One Pty. Ltd. a subsidiary of Bowen Coking Coal Ltd), to the immediate east of ML 70115	26 April 2023	Letter, via email	DNM location, approved activities and production PRC plan requirements and timing for PRC Plan development DNM Life of Asset Rehabilitation requirements and timing Approved PMLUs and NUMAs Inclusion of rehabilitation schedule as part of PRC Plan Commitment to future engagement regarding PRC Planning for DNM Contact for further information	No feedback or enquiries were received.	Stakeholders did not raise any issues.	BMA will update Coking Coal One Pty. Ltd./Bowen Coking Coal Ltd on any substantive future changes to the PRC Plan.	BMA will advise Coking Coal One Pty. Ltd./Bowen Coking Coal Ltd if there are any substantive changes to the closure and rehabilitation schedule in future iterations of the PRC Plan.
		Site Senior Executive	Winchester South	Winchester South (proposed by Whitehaven Coal) to the south.	26 April 2023	Letter, via email	DNM location, approved activities and production PRC plan requirements and timing for PRC Plan development DNM Life of Asset Rehabilitation requirements and timing Approved PMLUs and NUMAs Inclusion of rehabilitation schedule as part of PRC Plan Commitment to future engagement regarding PRC Planning for DNM Contact for further information	No feedback or enquiries were received.	Stakeholders did not raise any issues.	BMA will update Whitehaven Coal on any substantive future changes to the PRC Plan.	BMA will advise Whitehaven Coal if there are any substantive changes to the closure and rehabilitation schedule in future iterations of the PRC Plan.

Daunia Mine PRCP - Community Consultation Register

KEY STAKEHOLDERS WITH GENUINE INTEREST AND PREVIOUS ENGAGEMENT					COMMUNITY CONSULTATION REGISTER						
Ref #	Stakeholder Group	Stakeholder Title	Organisation	Previous Engagement / Stakeholder Context	Actual Consultation Date / Place	Consultation Type / Meeting Attendance (e.g. Community Member / Government rep., etc)	Information Provided	Issues Raised / Discussed (e.g. PMLU / NUMA)	How Issues were Considered	Decisions / Outcomes of Engagement (e.g. PLMU / NUMA Commitments)	Commitments (including Revised Design)
		Operations Manager/SSE	Olive Downs Mine	Pembroke Resources operates the Olive Downs Mine to the east of Daunia Mine. WHC has engaged Pembroke Resources as part of the Winchester South Project consultation process.	Various dates during 2025	Various Meetings	DNM location, approved activities and production PRC plan requirements and timing for PRC Plan development Approved PMLUs and NUMAs Inclusion of rehabilitation schedule as part of PRC Plan Commitment to future engagement regarding PRC Planning for DNM Contact for further information	No feedback or enquiries were received.	Stakeholders did not raise any issues.	WHC will update Pembroke Resources on any substantive future changes to the PRC Plan.	WHC will advise Pembroke Resources if there are any substantive changes to the closure and rehabilitation schedule in future iterations of the PRC Plan.
		Operations Manager/SSE	Olive Downs Project	Pembroke Resources has approval to construct and operate the Olive Downs Project to the east of Daunia Mine. BMA has engaged Pembroke Resources as part of a previous BMA PRCP consultation process. There has been no previous engagement with respect to Daunia Mine.	26 April 2023	Letter, via email	DNM location, approved activities and production PRC plan requirements and timing for PRC Plan development DNM Life of Asset Rehabilitation requirements and timing Approved PMLUs and NUMAs Inclusion of rehabilitation schedule as part of PRC Plan Commitment to future engagement regarding PRC Planning for DNM Contact for further information	No feedback or enquiries were received.	Stakeholders did not raise any issues.	BMA will update Pembroke Resources on any substantive future changes to the PRC Plan.	BMA will advise Pembroke Resources if there are any substantive changes to the closure and rehabilitation schedule in future iterations of the PRC Plan.
9	Petroleum Tenement Holders	Tenement Manager/Authorised Holder Representative	CH4 Pty Ltd (Arrow Energy)	CH4 Pty Ltd (Arrow Energy) hold an Authority to Prospect and a Potential Commercial Area (for coal seam gas) which overlap with Daunia Mine's MLs. As the MLs were granted prior to the enactment of the Mineral and Energy Resources (Common Provisions) Act 2014, and ML 1781 also holds gaseous hydrocarbons rights, there is no requirement to notify CH4 Pty Ltd of activities within the MLs. CH4 Pty Ltd is considered as an adjacent tenement holder.	Various during 2025	Letter, via email, meeting	DNM location, approved activities and production PRC plan requirements and timing for PRC Plan development DNM Life of Asset Rehabilitation requirements and timing Approved PMLUs and NUMAs Inclusion of rehabilitation schedule as part of PRC Plan Commitment to future engagement regarding PRC Planning for DNM Contact for further information	Acknowledgement of engagement received.	Stakeholders did not raise any issues.	WHC will update Arrow/CH4 P/L on any substantive future changes to the PRC Plan.	WHC will advise Arrow/CH4 P/L of any substantive changes to closure or rehabilitation schedule as part of future PRC planning processes for DNM.
10	State Government	DETSI Coal Assessment Team Members	Department of Environment, Tourism, Science and Innovation (DETSI)	Meetings and correspondence regarding the preparation and delivery of the PRC Plan.	Various during 2025	Pre-lodgement meetings	Provision of draft PRC Plan and discussion of requirements	As per pre-lodgement meetings.	DETSI feedback was considered in the development of the PRC Plan including the Community Consultation Plan	The PRC plan will be completed in accordance with legislative and regulatory requirements.	WHC will comply with the legislative and regulatory requirements for PRC Plans.
		Deputy Director-General Georesources Acting Director Native Title Services and Coal Hub, Rockhampton Executive Director, Minerals and Coal	Department of Natural Resources and Mines, Manufacturing and Regional and Rural Development	BMA provided briefings on an as needed basis and corresponded regarding resource development commitments.	26 April 2023	Letter via email	DNM location, approved activities and production PRC plan requirements and timing for PRC Plan development DNM Life of Asset Rehabilitation requirements and timing Approved PMLUs and NUMAs Inclusion of rehabilitation schedule as part of PRC Plan Commitment to future engagement regarding PRC Planning for DNM Contact for further information	The Department of Resources appreciates the update on the PRC Plan for DNM and anticipates future updates from BMA on the plan.	The PRC Plan's Community Consultation Plan includes provision of annual updates to Department of Resources.	BMA will provide a copy of the DNM PRC plan to the DDG Georesources, and update the DDG Georesources on any future changes to the PRC Plan. PBMA will provide a copy of the DNM PRC plan to Director Native Title Services and Coal Hub, Rockhampton, and provide updates on any substantive future changes to the PRC Plan.	BMA will provide updates on PRC planning to the Deputy Director General Georesources as requested. BMA will provide updates on PRC planning to the Director Native Title Services and Coal Hub, Rockhampton as requested.
		Chief of Staff/Secretary	Department of Primary Industries	BMA provided briefings to the Minister's office on an as-needed basis.	Future meeting as needed	Discussion of PRC plans as part of a future briefing	DNM location, approved activities and production PRC plan requirements and timing for PRC Plan development DNM Life of Asset Rehabilitation requirements and timing Approved PMLUs and NUMAs Inclusion of rehabilitation schedule as part of PRC Plan Commitment to future engagement regarding PRC Planning for DNM Contact for further information	No enquiries have been received nor issues raised regarding PRC planning.	Stakeholders did not raise any issues.	BMA will update Office of the Minister on any substantive future changes to the PRC Plan.	BMA will provide updates on PRC planning to the Minister's office as requested.
11	Queensland Parliamentary Representatives	Hon Dale Last MP	Queensland Parliament Member for Burdekin	BMA provided briefings to the Member for Burdekin's office on an as-needed basis.	17 September 2025	Email	Factsheet	No feedback or enquiries were received.	No issues raised.	None	None

Daunia Mine PRCP - Community Consultation Register

KEY STAKEHOLDERS WITH GENUINE INTEREST AND PREVIOUS ENGAGEMENT					COMMUNITY CONSULTATION REGISTER						
Ref #	Stakeholder Group	Stakeholder Title	Organisation	Previous Engagement / Stakeholder Context	Actual Consultation Date / Place	Consultation Type / Meeting Attendance (e.g. Community Member / Government rep., etc)	Information Provided	Issues Raised / Discussed (e.g. PMLU / NUMA)	How Issues were Considered	Decisions / Outcomes of Engagement (e.g. PLMU / NUMA Commitments)	Commitments (including Revised Design)
12	Federal Government	-	Office of the Minister and Dep. Sec. Environment Protection, Department of Climate Change, Energy, the Environment and Water	BMA provided briefings to the Minister's office on an as-needed basis.	Future meeting as needed	Discussion of PRC plans as part of a future briefing	DNM location, approved activities and production PRC plan requirements and timing for PRC Plan development DNM Life of Asset Rehabilitation requirements and timing Approved PMLUs and NUMAs Inclusion of rehabilitation schedule as part of PRC Plan Commitment to future engagement regarding PRC Planning for DNM Contact for further information	No enquiries have been received nor issues raised regarding PRC planning.	Stakeholders did not raise any issues.	BMA will update Office of the Minister on any substantive future changes to the PRC Plan.	BMA will provide updates on PRC planning to the Minister's office as requested.
13	Federal Parliamentary Representatives	Hon Michelle Landry MP	Federal Parliament - Member for Capricornia	Nil	6 November 2025	In Person Meeting	Factsheet	No feedback or enquiries were received.	No issues raised.	None	None