

Service Layer Credits:
 BMA Option 4 and Surface Areas
 Progression plot Opt4 20230209.dxf
 supplied by Client

LEGEND

- EMM Aquatic Ecology Site
- Stygofauna Bore not Sampled
- Stygofauna Bore Sampled

Coordinate System: GDA2020 MGA Zone 55
 Scale: 1:100,000 at A4
 Project Number: 620.014601
 Date Drawn: 28-Nov-2023
 Drawn by: NT

LEGEND

- Railway
- Road
- Mine Access Road
- Minor Watercourse
- Major Watercourse
- BWM Mining Lease

LEGEND

- BWM North Extension Project Area
- Existing Mine Infrastructure Area

Indicative Project Footprint

- Proposed Out of Pit Disturbance
- Proposed Pit Extent

BLACKWATER MINE - NORTH EXTENSION PROJECT

AQUATIC ECOLOGY SITES AND STYGOFAUNA BORES SURVEYED IN THE BASELINE MONITORING FOR THE PROJECT



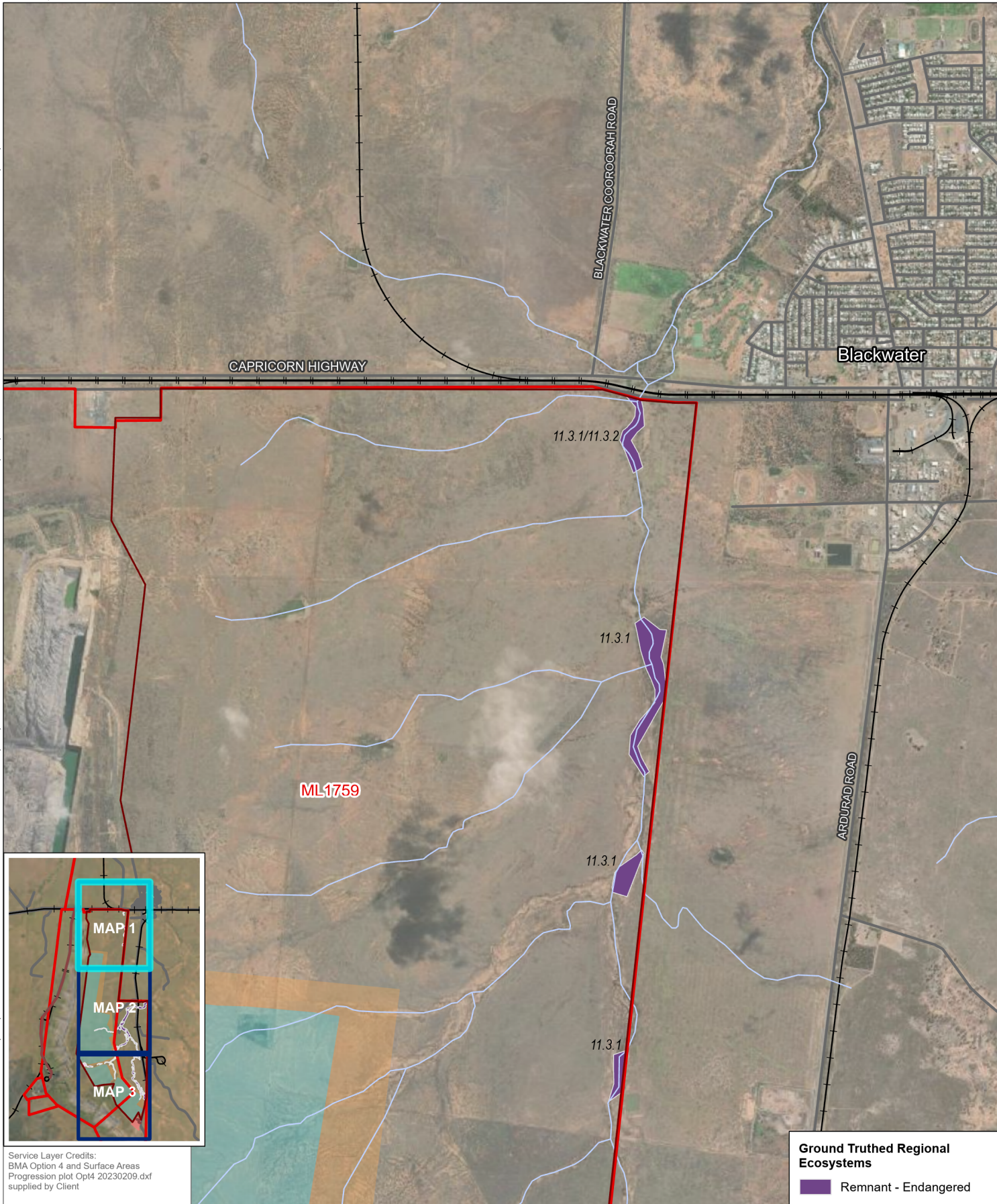

Service Layer Credits:
BMA Option 4 and Surface Areas
Progression plot Opt4 20230209.dxf
supplied by Client

Ground Truthed Regional Ecosystems
Remnant - Endangered

0 0.5 1 km

LEGEND
 + Railway
 — Road
 — Minor Watercourse

Indicative Project Footprint
 Proposed Out of Pit Disturbance
 Proposed Pit Extent

BLACKWATER MINE - NORTH EXTENSION PROJECT

**GROUND TRUTHED REGIONAL ECOSYSTEMS
MAP 1 OF 3**



BHP Mitsubishi Alliance

DISCLAIMER: All information within this document may be based on external sources. SLR Consulting Pty Ltd makes no warranty regarding the data's accuracy or reliability for any purpose.

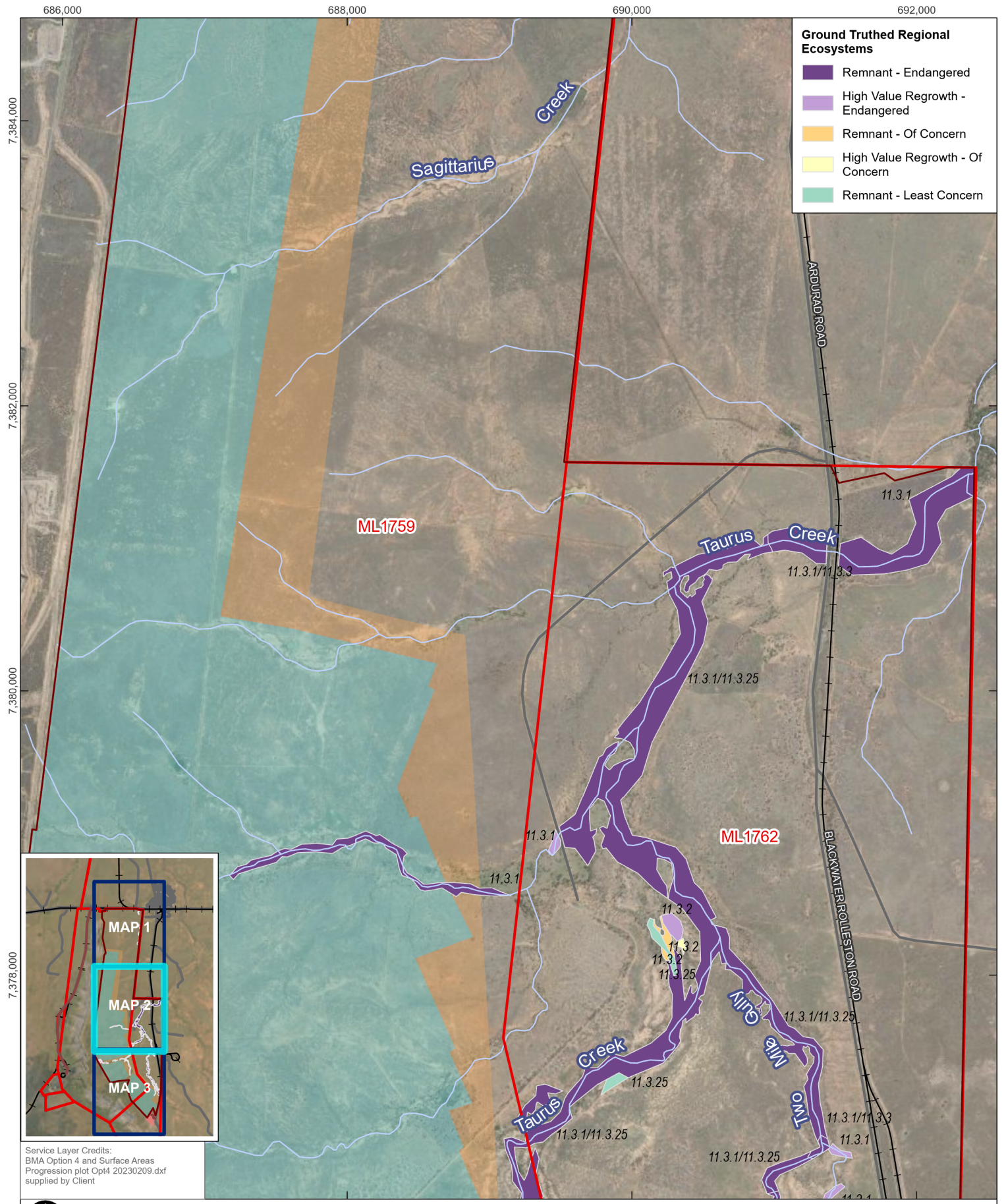

- Ground Truthed Regional Ecosystems**
- Remnant - Endangered
 - High Value Regrowth - Endangered
 - Remnant - Of Concern
 - High Value Regrowth - Of Concern
 - Remnant - Least Concern

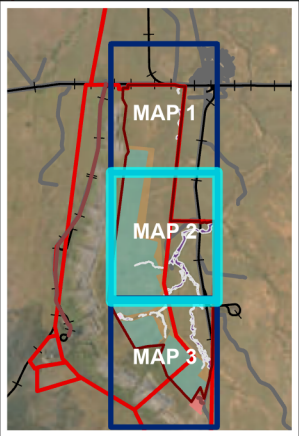

Service Layer Credits:
 BMA Option 4 and Surface Areas
 Progression plot Opt4 20230209.dxf
 supplied by Client

0 0.5 1 km

Coordinate System: GDA2020 MGA Zone 55
 Scale: 1:35,000 at A4
 Project Number: 620.014601
 Date Drawn: 29-Nov-2023
 Drawn by: NT

- LEGEND**
- Railway
 - Road
 - Minor Watercourse

- Indicative Project Footprint**
- BWM North Extension Project Area
 - Proposed Out of Pit Disturbance
 - Proposed Pit Extent

BLACKWATER MINE - NORTH EXTENSION PROJECT

**GROUND TRUTHED REGIONAL ECOSYSTEMS
 MAP 2 OF 3**



BHP Mitsubishi Alliance

DISCLAIMER: All information within this document may be based on external sources. SLR Consulting Pty Ltd makes no warranty regarding the data's accuracy or reliability for any purpose.

Path: H:\Projects-SLR\620-BNE\620-BNE\620.014601.00001 Blackwater NE\08 GIS\BWM NEP Pro\BWM NEP v1.aprx\620014601_EPBC_F11b_GTRE 2 of 3

FIGURE 11b

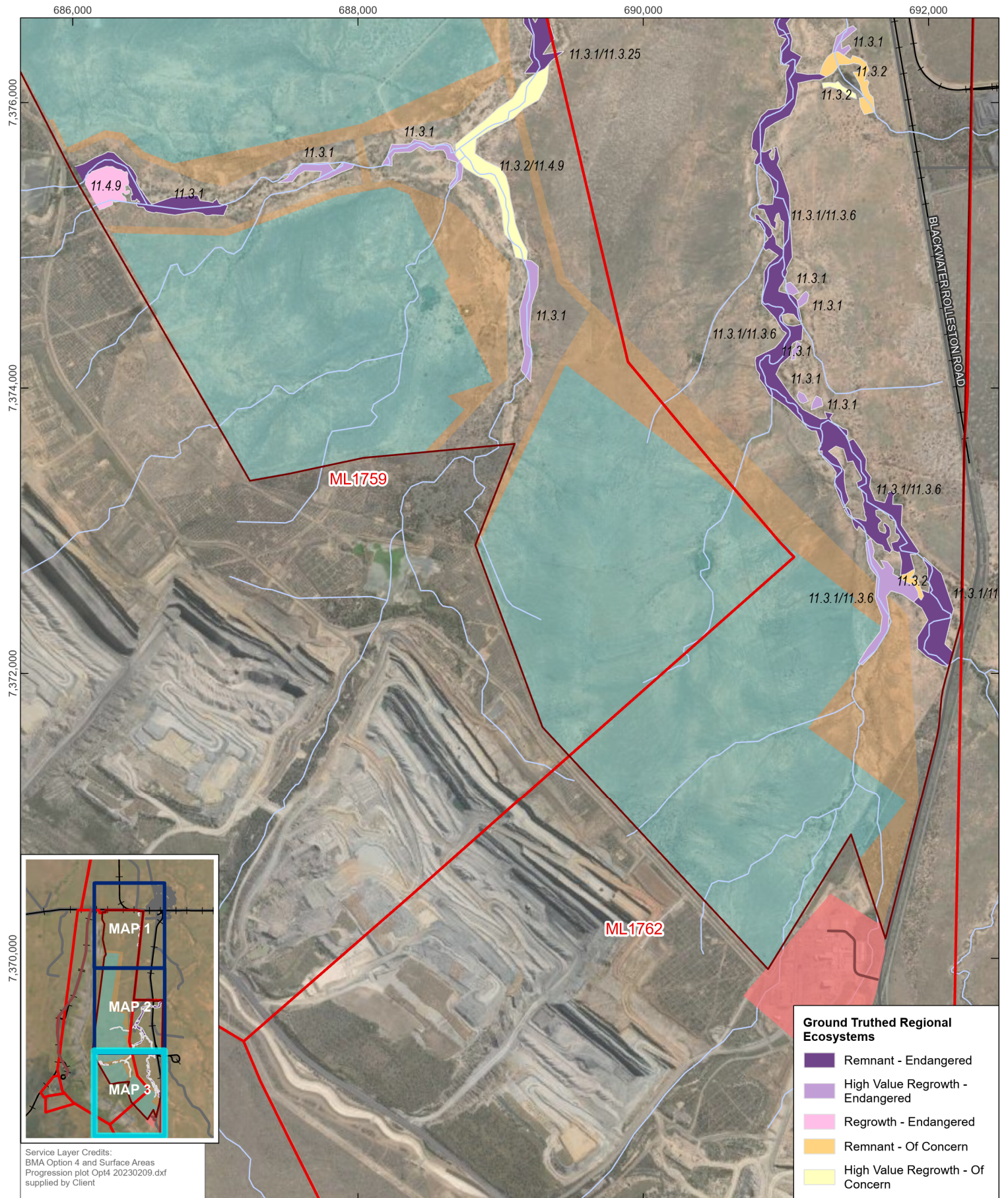

Service Layer Credits:
 BMA Option 4 and Surface Areas
 Progression plot Opt4 20230209.dxf
 supplied by Client

- Ground Truthed Regional Ecosystems**
- Remnant - Endangered
 - High Value Regrowth - Endangered
 - Regrowth - Endangered
 - Remnant - Of Concern
 - High Value Regrowth - Of Concern

0 0.5 1 km

Coordinate System: GDA2020 MGA Zone 55
 Scale: 1:35,000 at A4
 Project Number: 620.014601
 Date Drawn: 29-Nov-2023
 Drawn by: NT

- LEGEND**
- Railway
 - Road
 - Mine Acces Road
 - Minor Watercourse

- Existing Mine Infrastructure Area**
- BWM North Extension Project Area**
- Indicative Project Footprint**
- Proposed Out of Pit Disturbance
 - Proposed Pit Extent

BLACKWATER MINE - NORTH EXTENSION PROJECT

GROUND TRUTHED REGIONAL ECOSYSTEMS MAP 3 OF 3



DISCLAIMER: All information within this document may be based on external sources. SLR Consulting Pty Ltd makes no warranty regarding the data's accuracy or reliability for any purpose.

FIGURE 11c