

Service Layer Credits:
BMA Option 4 and Surface Areas
Progression plot Opt4 20230209.dxf
supplied by Client

Coordinate System: GDA2020 MGA Zone 55
Scale: 1:400,000 at A4
Project Number: 620.014601
Date Drawn: 28-Nov-2023
Drawn by: NT



BHP Mitsubishi Alliance

LEGEND

- City/Town
- Coal Mine
- Railway
- Road
- Watercourse
- ▭ BWM Mining Lease
- ▨ BWM North Extension Project Area
- ▭ Cadastre

BLACKWATER MINE - NORTH EXTENSION PROJECT

PROJECT LOCATION

DISCLAIMER: All information within this document may be based on external sources. SLR Consulting Pty Ltd makes no warranty regarding the data's accuracy or reliability for any purpose.

Path: H:\Projects-SLR\620-BNE\620.014601.00001 Blackwater NEP\08 GIS\BWM NEP Pro\BWM NEP Pro.aprx\620014601_EPBC_F01_Project Location

FIGURE 1

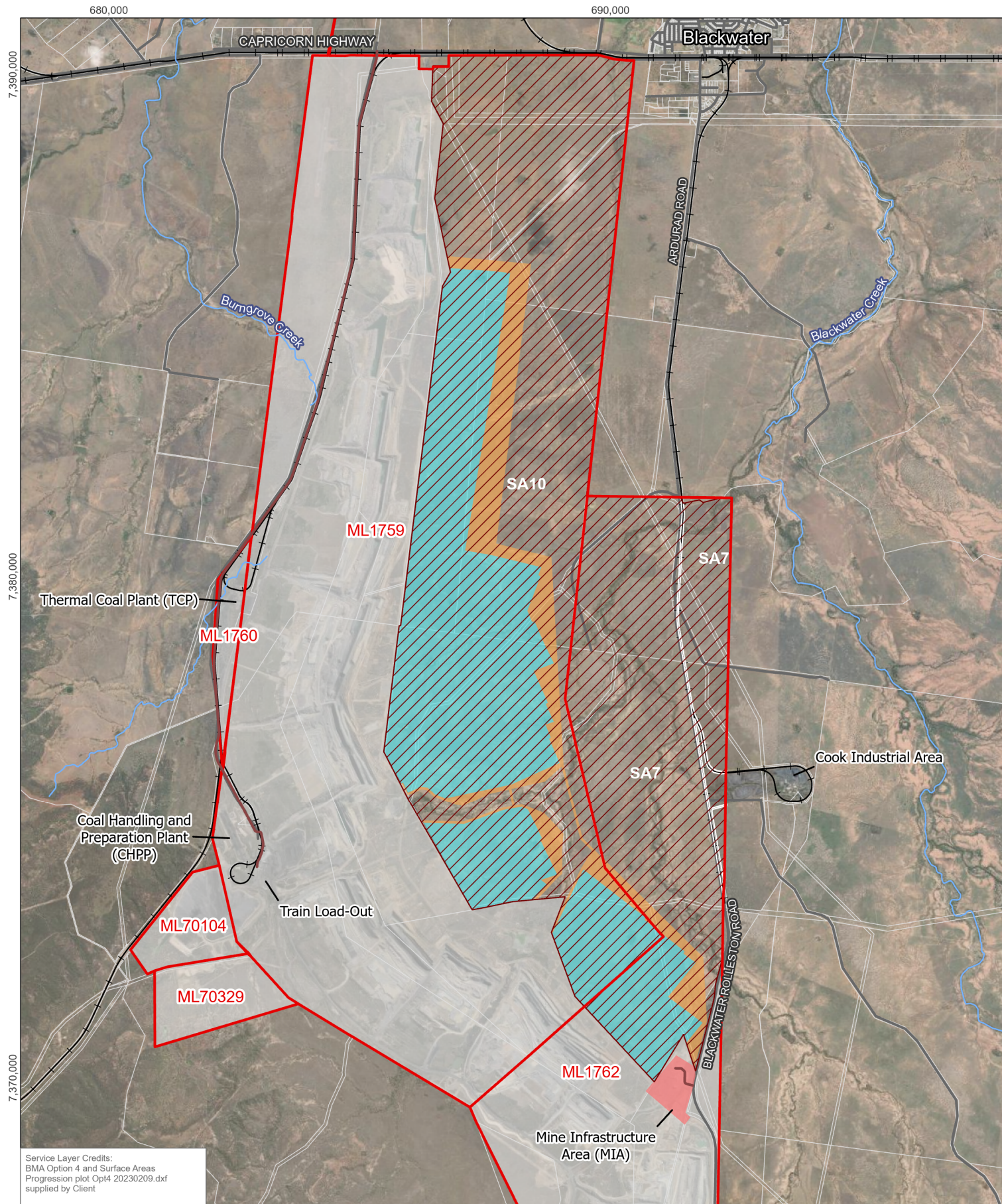





Service Layer Credits:
BMA Option 4 and Surface Areas
Progression plot Opt4 20230209.dxf
supplied by Client

 0 1 2 km
 Coordinate System: GDA2020 MGA Zone 55
 Scale: 1:100,000 at A4
 Project Number: 620.014601
 Date Drawn: 28-Nov-2023
 Drawn by: NT

LEGEND

-  Railway
-  Road
-  Mine Access Road
-  Watercourse
-  BWM Mining Lease
-  BWM North Extension Project Area

-  Cadastral
-  Existing Blackwater Mine
-  Existing Mine Infrastructure Area
- Indicative Project Footprint**
-  Proposed Out of Pit Disturbance
-  Proposed Pit Extent

BLACKWATER MINE - NORTH EXTENSION PROJECT

PROJECT OVERVIEW



BHP Mitsubishi Alliance

DISCLAIMER: All information within this document may be based on external sources. SLR Consulting Pty Ltd makes no warranty regarding the data's accuracy or reliability for any purpose.

Path: H:\Projects-SLR\620-BNE\620-BNE\620.014601.00001 Blackwater NE\08 GIS\BWM NEP Pro\BWM NEP Pro.aprx\620014601_EPBC_F02_Project Overview

FIGURE 2

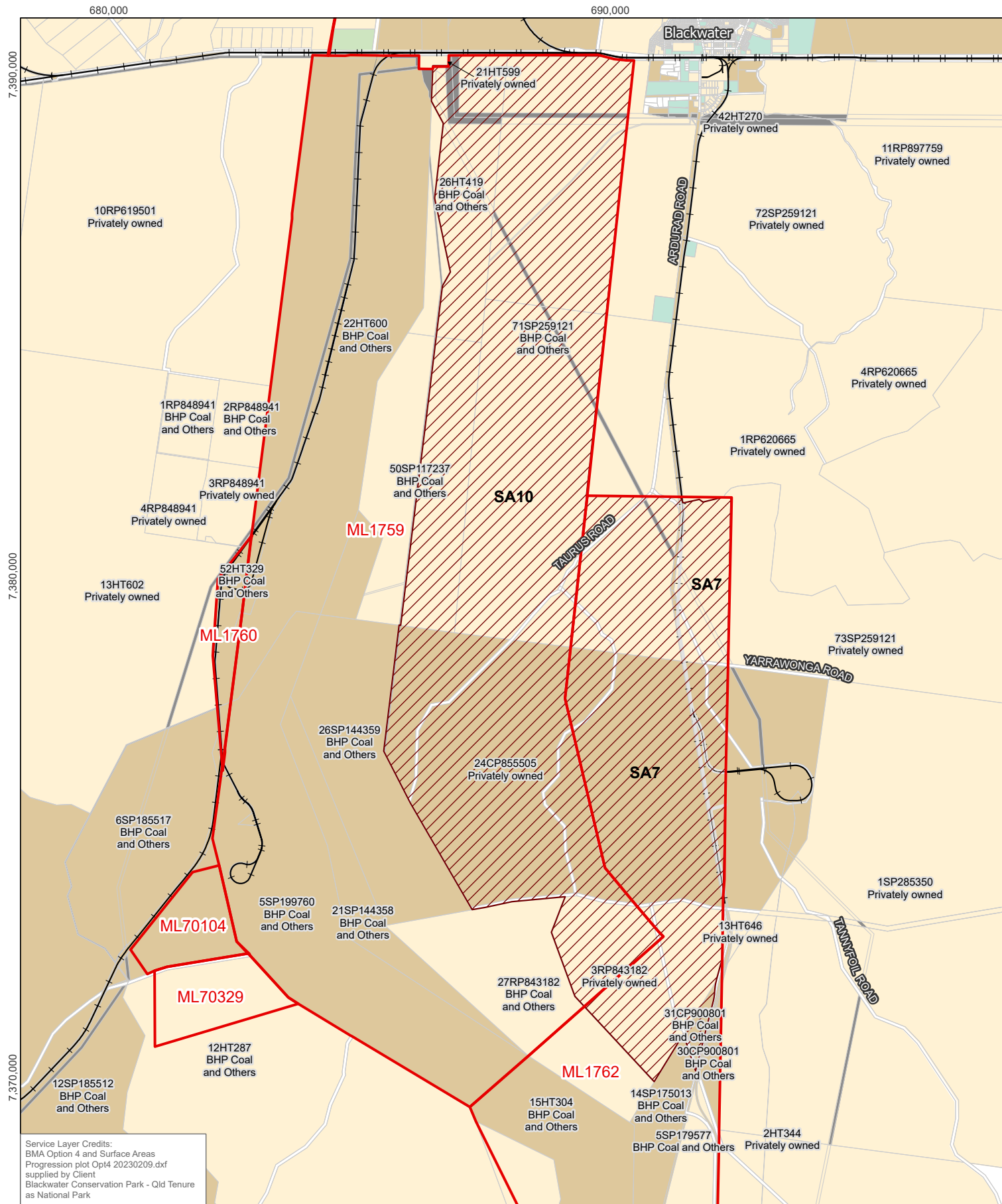

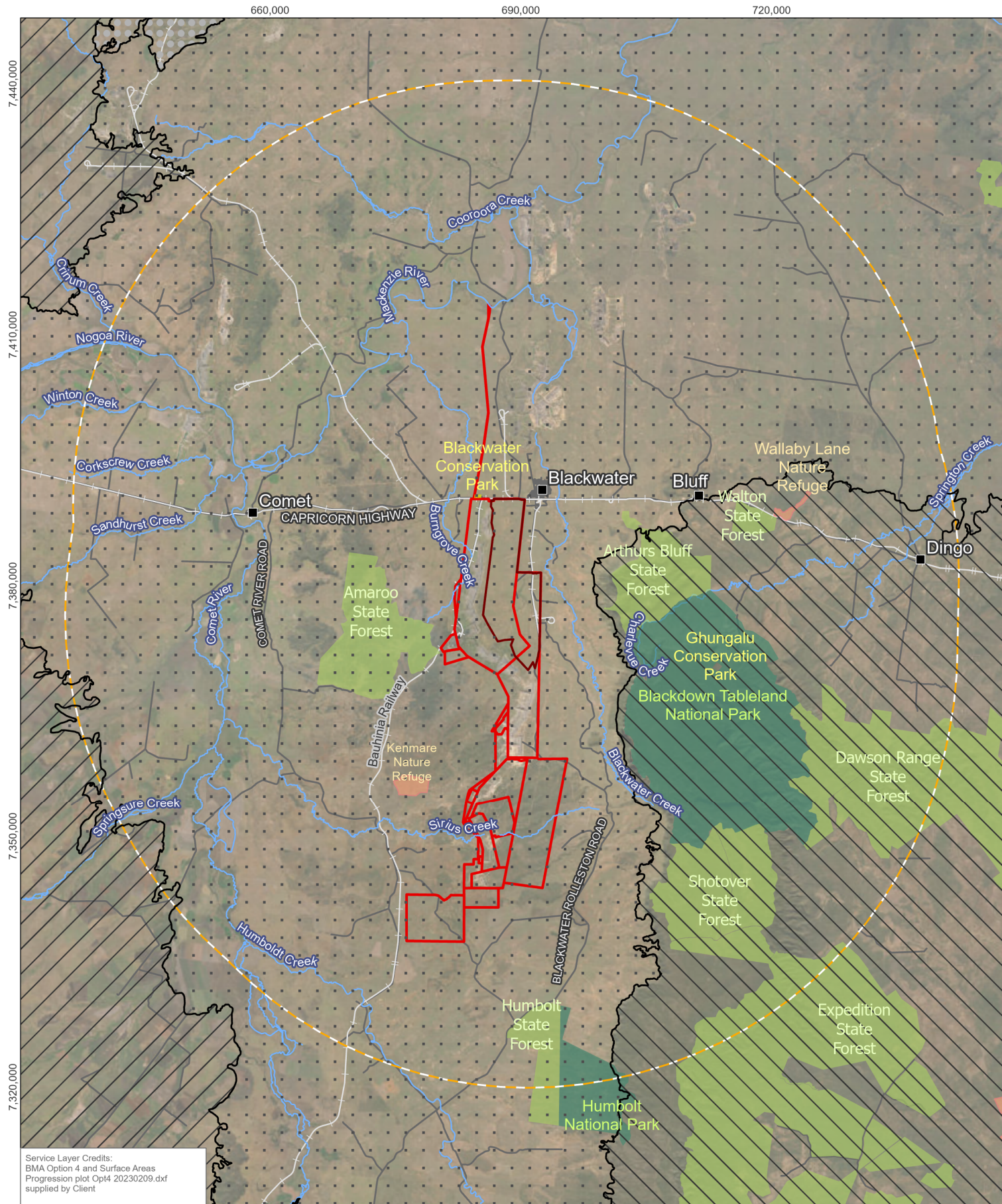

Coordinate System: GDA2020 MGA Zone 55
Scale: 1:600,000 at A4
Project Number: 620.014601
Date Drawn: 28-Nov-2023
Drawn by: NT



BHP Mitsubishi Alliance

LEGEND

- City/Town
- Railway
- Road
- Watercourse
- ◻ BWM Mining Lease
- ◻ National Park
- ◻ State Forest
- ◻ Conservation Area
- ◻ Nature Refuge
- ◻ Desktop Search Area
- ◻ BWM North Extension Project Area

Brigalow Belt North Bioregion

- ◻ Basalt Downs Sub Region
- ◻ Isaac - Comet Downs Sub Region
- ◻ Northern Bowen Basin Sub Region

Brigalow Belt South Bioregion

- ◻ Woorabinda Sub Region

BLACKWATER MINE - NORTH EXTENSION PROJECT

DESKTOP SEARCH AREA AND BIOREGIONS

FIGURE 4

DISCLAIMER: All information within this document may be based on external sources. SLR Consulting Pty Ltd makes no warranty regarding the data's accuracy or reliability for any purpose.

Path: H:\Projects-SLR\620-BNE\620.014601.00001 Blackwater NEP\08 GIS\BWM NEP Pro\BWM NEP Pro.aprx\620014601_EPBC_F04_Desktop_Study_area and Bioregions

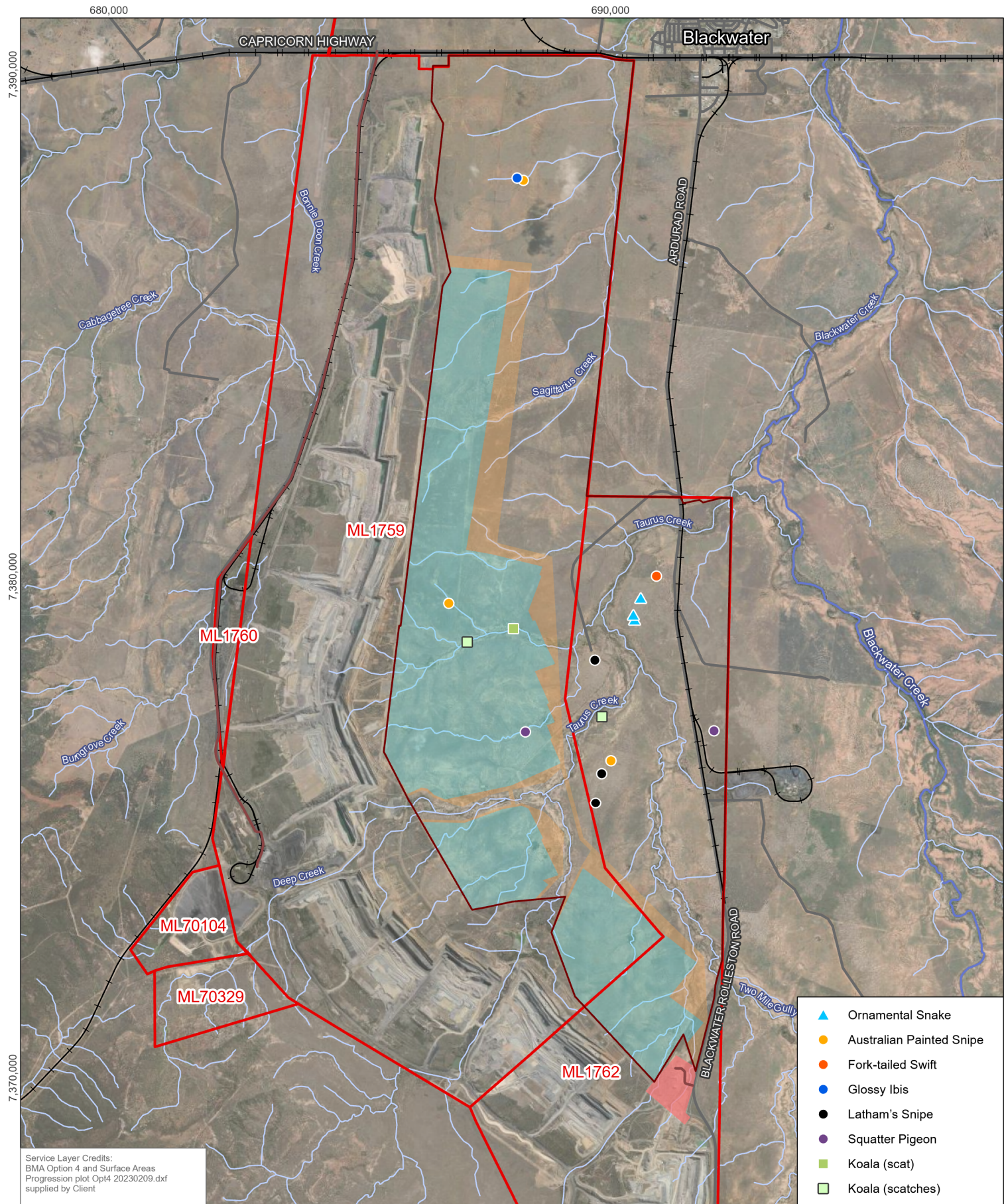

Coordinate System: GDA2020 MGA Zone 55
Scale: 1:100,000 at A4
Project Number: 620.014601
Date Drawn: 28-Nov-2023
Drawn by: NT



BHP Mitsubishi Alliance

LEGEND

- Railway
- Road
- Mine Access Road
- Major Watercourse
- Minor Watercourse
- BWM Mining Lease

- BWM North Extension Project Area
- Existing Mine Infrastructure Area
- Indicative Project Footprint**
- Proposed Out of Pit Disturbance
- Proposed Pit Extent

BLACKWATER MINE - NORTH EXTENSION PROJECT

THREATENED AND MIGRATORY FAUNA OBSERVATIONS

DISCLAIMER: All information within this document may be based on external sources. SLR Consulting Pty Ltd makes no warranty regarding the data's accuracy or reliability for any purpose.

Path: H:\Projects-SLR\620-BNE\620-BNE\620.014601.00001 Blackwater NEP\08 GIS\BWM NEP Pro\BWM NEP Pro.aprx\620014601_EPBC_F05_threatened and migratory

FIGURE 5