

BMA



BHP Mitsubishi Alliance

Appendix H

Terrestrial Ecology Matters of State Environmental Significance Assessment

Blackwater Mine - North Extension Project

Terrestrial Ecology Matters of State Environmental Significance Assessment

Prepared for BM Alliance Coal Operations Pty Ltd via SLR Consulting

November 2023

Blackwater Mine - North Extension Project

Matters of State Environmental Significance Assessment

Prepared for BM Alliance Coal Operations Pty Ltd
November 2023

EMM Brisbane
Level 1, 87 Wickham Terrace
Spring Hill QLD 4000

T 07 3648 1200
E info@emmconsulting.com.au

www.emmconsulting.com.au

Blackwater Mine - North Extension Project

Matters of State Environmental Significance Assessment

Report Number

B210051 RP#3

Client

BM Alliance Coal Operations Pty Ltd – subcontracted via SLR Consulting

Date

29 November 2023

Version

3 Final

Prepared by



Andrew Jensen

Associate Ecologist

29 November 2023

Approved by



Berlinda Ezzy

Associate Ecologist

29 November 2023

This report has been prepared in accordance with the brief provided by the client and has relied upon the information collected at the time and under the conditions specified in the report. All findings, conclusions or recommendations contained in the report are based on the aforementioned circumstances. The report is for the use of the client and no responsibility will be taken for its use by other parties. The client may, at its discretion, use the report to inform regulators and the public.

© Reproduction of this report for educational or other non-commercial purposes is authorised without prior written permission from EMM provided the source is fully acknowledged. Reproduction of this report for resale or other commercial purposes is prohibited without EMM's prior written permission.

Table of Contents

Executive Summary	ES.1
1 Introduction	1
1.1 Background	1
1.2 Purpose of this report	1
2 Project Overview	4
3 Legislative context	6
3.1 Queensland <i>Environmental Protection Act 1994</i> (EP Act)	6
3.2 Queensland <i>Vegetation Management Act 1999</i> (VM Act)	6
3.3 Queensland <i>Nature Conservation Act 1992</i> (NC Act)	6
3.3.1 Protected plants in high risk trigger mapping	7
3.4 Queensland <i>Environmental Offsets Act 2014</i>	8
3.5 Queensland Biosecurity Act 2014 (BS Act)	9
3.6 Survey guidelines	9
4 Assessment methodology	10
4.1 Project location	10
4.1.1 Bioregion/subregion	10
4.1.2 Hydrology	10
4.1.3 Geology and soils	10
4.1.4 Elevation	10
4.1.5 Land use	11
4.2 Desktop assessment	13
4.3 Field survey timing and conditions	14
4.3.1 Climatic conditions	14
4.4 Terrestrial fauna field surveys	15
4.4.1 Fauna survey team	16
4.4.2 Fauna survey timing and effort	16
4.4.3 Fauna survey sites	17
4.4.4 Fauna survey methods	22
4.4.5 General habitat assessments	25
4.4.6 Targeted survey effort – CEEVNT fauna species	29

4.4.7	Survey limitations	38
4.5	Flora surveys	38
4.5.1	Flora survey team	38
4.5.2	Flora survey timing and effort	39
4.5.3	Flora survey sites	39
4.5.4	Flora survey methods	42
4.5.5	Targeted survey effort - protected plants	43
4.5.6	Survey limitations	46
4.5.7	Spatial data management	47
5	Desktop assessment results	48
5.1	Protected Area estates	48
5.2	Regulated vegetation	48
5.3	Flora species	52
5.4	Fauna species	55
5.5	Migratory species	58
5.6	Essential habitat	58
5.7	Pest flora and fauna	61
5.8	Protected plant trigger mapping	62
5.9	Watercourses, watercourse vegetation and wetlands	62
5.10	Connectivity and biodiversity significance	63
5.11	Fish passage	65
5.12	Legally secured offset areas	65
5.13	Marine MSES values	65
6	Field results	66
6.1	Fauna	66
6.1.1	General habitat assessments	66
6.1.2	CEEVNT fauna observations	75
6.1.3	Other potential CEEVNT species	82
6.1.4	Pest fauna species	82
6.2	Flora	83
6.2.1	Vegetation communities	83
6.2.2	CEEVNT flora species	91
6.2.3	Pest flora species	92

6.3	Candidate species and communities	93
6.3.1	List of candidate flora species	93
6.3.2	List of candidate fauna species	94
6.3.3	List of candidate migratory species	97
7	CEEVNT species assessments and habitat mapping	99
7.1	Australian Painted Snipe	99
7.1.1	Relevant departmental documents	99
7.1.2	Distribution and breeding	100
7.1.3	Ecology and habitat	100
7.1.4	Threats to the species	100
7.1.5	Occurrence in the Study area and mapped habitat	100
7.2	Ornamental Snake	104
7.2.1	Relevant departmental documents	104
7.2.2	Distribution and breeding	104
7.2.3	Ecology and habitat	104
7.2.4	Threats to the species	105
7.2.5	Occurrence in the Study area and mapped habitat	105
7.3	Koala	112
7.3.1	Relevant departmental documents	112
7.3.2	Distribution and breeding	112
7.3.3	Ecology and habitat	112
7.3.4	Threats to the species	113
7.3.5	Occurrence in the Study area and mapped habitat	113
7.4	White-throated Needletail	119
7.4.1	Relevant departmental documents	119
7.4.2	Distribution and breeding	119
7.4.3	Ecology and habitat	119
7.4.4	Threats to the species	119
7.4.5	Occurrence in the Study area and mapped habitat	120
7.5	Squatter Pigeon	120
7.5.1	Relevant departmental documents	120
7.5.2	Distribution and breeding	121
7.5.3	Ecology and habitat	121

7.5.4	Threats to the species	121
7.5.5	Occurrence in the Study area and mapped habitat	122
7.6	Short-beaked Echidna	128
7.6.1	Distribution and breeding	128
7.6.2	Ecology and habitat	128
7.6.3	Threats to the species	128
7.6.4	Occurrence in the Study area and mapping	128
7.7	<i>Solanum elachophyllum</i>	129
7.7.1	Distribution	129
7.7.2	Ecology and habitat	129
7.7.3	Threats to the species	129
7.7.4	Occurrence in the Study area and mapping	129
8	Potential Project impacts and proposed avoidance, mitigation and management measures	131
8.1	Vegetation clearance/habitat disturbance	131
8.2	Fragmentation	133
8.3	Erosion and sedimentation	134
8.4	Bushfire risk	135
8.5	Noise/dust/lighting	135
8.6	Weeds and pests	136
8.7	Fauna mortality	137
9	MSES Impact Assessment	138
9.1	Results of MSES Significant Impact Assessments	138
9.2	Proposed offsets	141
10	Conclusion	142
11	References	144

Appendices

Appendix A	Desktop searches	A.1
Appendix B	General habitat assessment results	B.1
Appendix C	Consolidated fauna species list	C.1
Appendix D	Anabat results	D.1
Appendix E	Refined likelihood of occurrence	E.1
Appendix F	Vegetation community assessment results	F.1

Appendix G Habitat quality assessment results	G.1
Appendix H Protected plant survey consolidated species list	H.1
Appendix I Curricula vitae	I.1
Appendix J MSES significant residual impact assessments	J.1

Tables

Table 4.1	Blackwater climatic conditions – Blackwater airport weather station (BOM 2021)	15
Table 4.2	Fauna survey effort for key CEEVNT species	30
Table 4.3	Flora survey site summary	39
Table 4.4	Protected plants and seasonality requirements	44
Table 5.1	Regional ecosystems within Study area	48
Table 5.2	Flora species with potential to occur	52
Table 5.3	CEEVNT fauna species with potential to occur	55
Table 5.4	Migratory species with potential to occur	58
Table 5.5	Pest flora and fauna species with potential to occur	61
Table 6.1	Ground-truthed regional ecosystems	84
Table 6.2	Ground-truthed Regional Ecosystems	85
Table 6.3	Regional Ecosystem profiles	85
Table 6.4	Candidate flora species	94
Table 6.5	Candidate fauna species	95
Table 6.6	Candidate migratory species	97
Table 7.1	<i>Solanum elachophyllum</i> habitat and record details	129
Table 8.1	Impacted Ground-truthed Regional Ecosystems	132
Table 9.1	Full list of MSES with potential to occur in the Study area	138
Table J.1	MSES significant impact assessment for Endangered RE 11.3.1	J.2
Table J.2	MSES significant impact assessment for watercourse vegetation	J.3
Table J.3	MSES significant impact assessment for Short-beaked Echidna	J.4
Table J.4	MSES significant impact assessment for <i>Solanum elachophyllum</i>	J.5

Figures

Figure 1.1	Project location and Study area	3
Figure 2.1	Project overview	5

Figure 4.1	Study area and bioregions	12
Figure 4.2	Fauna survey sites	19
Figure 4.3	Habitat assessment sites	27
Figure 4.4	Flora survey sites	40
Figure 5.1	Certified RE mapping	50
Figure 5.2	Flora database records within the vicinity of the Study area	54
Figure 5.3	Fauna database records within the vicinity of the Study area	57
Figure 5.4	Essential habitat	60
Figure 5.5	Biodiversity corridors	64
Figure 6.1	CEEVNT and migratory fauna observations	81
Figure 6.2	Ground-truthed regional ecosystems	88
Figure 7.1	Habitat mapping – Australian Painted Snipe	103
Figure 7.2	Habitat mapping – Ornamental Snake	111
Figure 7.3	Habitat mapping - Koala	118
Figure 7.4	Habitat mapping – Squatter Pigeon	127
Figure 7.5	Habitat mapping – <i>Solanum elaeagnifolium</i>	130

Photographs

Photograph 4.1	Cleared grazing land	11
Photograph 4.2	Dam in Study area	11
Photograph 4.3	Baseline trap site showing pitfalls, funnels and drift fence	22
Photograph 4.4	Harp trap	24
Photograph 6.1	Riparian corridor along Taurus Creek in Study area	67
Photograph 6.2	Riparian corridor along Two Mile Gully in Study area	68
Photograph 6.3	Sparse creek line vegetation	69
Photograph 6.4	Sparse creek line vegetation	69
Photograph 6.5	Prickly Knob-tailed Gecko (<i>Nephrurus asper</i>)	70
Photograph 6.6	Brown Tree Snake (<i>Boiga irregularis</i>)	70
Photograph 6.7	Gilgai east of Taurus Creek in Study area (autumn survey while inundated)	71
Photograph 6.8	Gilgai east of Taurus Creek in Study area (spring survey while dry)	71
Photograph 6.9	Gilgai east of Two Mile Gully in Study area (autumn survey while inundated)	72
Photograph 6.10	Farm dam with natural fringing vegetation, on drainage line and fenced from livestock	73
Photograph 6.11	Farm dam in east of Study area	73

Photograph 6.12	Steep sided farm dam in north of Study area	74
Photograph 6.13	Pulled Brigalow regrowth in centre of Study area	75
Photograph 6.14	Red-chested Buttonquail	75
Photograph 6.15	Stripe-faced Dunnart	75
Photograph 6.16	Ornamental Snake observed in the Study area	76
Photograph 6.17	Eucalypt fringing drainage line on which Koala scratches were recorded	77
Photograph 6.18	Old Koala scratches and pock marks on Taurus Creek	78
Photograph 6.19	Australian Painted Snipe observed in Study area	79
Photograph 6.20	Typical non-remnant vegetation on ML1759	83
Photograph 6.21	Habitat assessment site 37	91
Photograph 6.22	<i>Solanum elaphophyllum</i>	92
Photograph 7.1	Better formed gilgai with wetland species and deep soil cracks	107
Photograph 7.2	Gilgai with Umbrella Grass indicating periods of inundation	107
Photograph 7.3	Buffel grass paddocks in the north of the Study area	108
Photograph 7.4	Shallow gilgai exhibiting extensive cattle damage and lack of microhabitat	109
Photograph 7.5	Gilgai with sandy substrate and cattle damage	109
Photograph 7.6	Sparse eucalypts along creek	116
Photograph 7.7	Creekline dominated by Brigalow and Grevillea	117
Photograph 7.8	Creekline with sparse non food-tree regrowth	117
Photograph 7.9	Dense Buffel Grass unsuitable for Squatter Pigeon	124
Photograph 7.10	Vegetated creekline with areas of bare ground for foraging	125
Photograph 7.11	Vegetated margins of dam with areas of bare ground for foraging	125

Executive Summary

BM Alliance Coal Operations Pty Ltd (BMA) owns and operates the Blackwater Mine (BWM), situated approximately 20 km south of Blackwater, Queensland. The mine has been in operation since 1967 and currently operates under an Environmental Authority (EA) EPML00717813, with existing coal production at c.16 million tonnes per annum (Mtpa).

BWM's Mining Leases (MLs) include ML1759, ML1760, ML1761, ML1762, ML1767, ML1771, ML1772, ML1773, ML1792, ML1800, ML1812, ML1829, ML1860, ML1862, ML1907, ML70091, ML70103, ML70104, ML70139, ML70167 and ML70329.

BMA seek approval to extend the current mining operation through the BWM – North Extension Project (the Project). The Project would extend the mining area of the existing BWM to within Surface Area (SA)10 on ML1759 and SA7 on ML1762.

EMM Consulting Pty Ltd (EMM) was commissioned to undertake contemporary baseline terrestrial ecological studies across the Project Study area to support environmental impact assessments. The surveys consisted of seasonal surveys applying methods consistent with survey guidelines across 'the Study area' which encompasses a larger area than that proposed to be developed for mining activities (Figure 1.1).

This report summarises the state listed biodiversity values present in the Study area and provides an impact assessment following the Significant Residual Impact (SRI) Guideline (DEHP 2014).

Most of the habitat across the Study area is considered low quality due to broad-scale vegetation clearing, cattle grazing, weed encroachment and fragmentation. The areas of non-remnant vegetation are now largely dominated by introduced Buffel Grass, have been raked of woody debris and rocks, and continue to be grazed by livestock. Areas of good quality habitat are limited and usually constrained to small vegetation fragments or as narrow corridors fringing creek and drainage-lines.

Terrestrial ecology surveys have found the majority of the Study area is in poor ecological condition due to historical broad-scale vegetation clearing, cattle grazing, weed encroachment and fragmentation. The areas of non-remnant vegetation are largely dominated by introduced Buffel Grass (*Cenchrus ciliaris*), have been raked of woody debris and rocks, and continue to be grazed by livestock. Areas of good quality habitat were limited and usually constrained to small remnant vegetation patches or as narrow corridors fringing creeks and drainage-lines. The key ecological values identified during the flora, fauna and habitat assessments are summarised below.

EMM was engaged to undertake desktop assessments and seasonal ecology surveys across the Study area to gather baseline information, and identify the presence of prescribed environmental matters at a Federal and State level. The following is a summary of the key findings.

a Vegetation communities

Ground-truthed vegetation communities in the Study area included the following Regional Ecosystems:

- RE11.3.1 *Acacia harpophylla* and/or *Casuarina cristata* open forest on alluvial plains;
- RE11.3.2 *Eucalyptus populnea* woodland on alluvial plains;
- RE11.3.3 *Eucalyptus coolabah* woodland on alluvial plains;
- RE11.3.6 *Eucalyptus melanophloia* woodland on alluvial plains;

- RE11.3.25 *Eucalyptus tereticornis* or *E. camaldulensis* woodland fringing drainage lines; and
- RE11.4.9 *Acacia harpophylla* shrubby woodland with *Terminalia oblongata* on Cainozoic clay plains.

Remnant RE11.3.1 mapped along Sagittarius Creek, Taurus Creek and Two Mile Gully represent the largest tract of vegetation within the Study area with a patch of RE11.3.1 along Taurus Creek (6.34 ha) also meeting structural and conditional thresholds for Brigalow TEC.

Remnant sites fringing creek lines are generally narrow linear tracts but hold some biodiversity value, predominately in the form of connectivity through the mostly cleared landscape. Although some of these sites presented in relatively good condition, all possessed some level of exotic encroachment, most commonly by Buffel Grass dominating the ground layer. All sites also showed evidence of disturbance either by cattle grazing, previous vegetation clearance, or weed encroachment.

b CEEVNT flora species

Critically Endangered (CE), Endangered (E), Vulnerable (V) and Near Threatened (NT) flora species surveys were completed at a number of locations across the Study area over three seasons. One threatened flora species was recorded being *Solanum elaeagnifolium* (listed as Endangered under the Nature Conservation Act 1992 (NC Act)). It was most frequently recorded on clay or loamy soils in fragmented non-remnant vegetation in association with Brigalow, Hooker's Bauhinia (*Lysiphyllum hookeri*) or Red Lancewood (*Archidendropsis basaltica*), as well as areas fringing remnant patches of RE 11.3.1/11.3.6. Over 1,480 individuals at 31 separate sites were found within the Study area.

c Fauna habitat assessments

Habitat assessments were completed at 165 sites. Specific habitat attributes were analysed at each site to confirm suitable habitat features for particular CEEVNT species and provide justification for the potential presence or absence of a species due to the presence or absence of suitable microhabitats.

Most habitat observed across the Study area is considered of relative low quality due to broad-scale vegetation clearing, cattle grazing, weed encroachment and proximity of mining operations. Remaining vegetation in the Study area is largely fragmented with habitat limited in extent and typically constrained to riparian zones.

Known and potential habitat for CEEVNT fauna species has been mapped across the site based on the presence of suitable habitat features and condition.

Habitats were found to consist of:

- riparian vegetation along watercourses such as Taurus Creek and Two Mile Gully consist of narrow linear patches that fringe the creeks. Vegetation types in riparian zones consisted primarily of Brigalow dominated communities such as RE 11.3.1 and 11.4.9 and contain large eucalypt species such as Coolibah (*Eucalyptus coolabah*), Queensland Blue Gum and Silver-leaved Ironbark (*E. melanophloia*). In some sections, the creek line vegetation was extremely reduced and patchy, with limited value for fauna.
- Remnant woodland vegetation showed the most value as it occasionally exhibited large hollow bearing trees, representing potential fauna breeding places. However, the abundance of tree hollows was noted to be low throughout, reducing the likelihood of species such as Greater Glider to occur as suitable denning habitat is significantly reduced.
- Acacia regrowth communities were widespread across the Study area, primarily Brigalow (*Acacia harpophylla*) dominated communities where this community had been previously cleared for grazing. Most

of these areas were characterised as small fragmented areas of regrowth surrounded by grazing land or restricted to creek lines and drainage lines.

- Areas of gilgai were recorded as quite widespread across the Study area particularly on clay soils, but vary significantly in state of degradation. Most areas exhibit shallow, open gilgai with little remaining vegetation. However, some patches remain in relatively good health exhibiting vegetated areas of Umbrella Canegrass (*Leptochloa digitata*) and Nutgrass (*Cyperus bifax*), generating ample cover for frog, bird and reptile species. Areas of gilgai in the Study area are considered potential habitat for the Ornamental Snake with deeper, more heavily vegetated and deeper cracking areas most preferred. Additionally, these gilgai provide suitable habitat for the Australian Painted Snipe (*Rostratula australis*) and Latham's Snipe (*Gallinago hardwickii*) during suitably wet conditions.

d CEEVNT fauna species

Four CEEVNT fauna species were recorded during field surveys. Recorded CEEVNT species include the Australian Painted Snipe via direct observations in an area of gilgai on ML1762 to the east of Taurus Creek within the Study area but outside of the project footprint, and on two dams in the west of the Study area (one within the project footprint and one outside), Ornamental Snake in an area of gilgai on ML1762 to the east of Taurus Creek (outside the project footprint) and Squatter Pigeon on two occasions in the general vicinity of dams around Taurus Road (one within the project footprint). Additionally, old signs of Koala (old scratches) were observed.

These records of the nomadic species, Australian Painted Snipe, suggest it may occur on any natural or artificial wetland habitat within the Study area when conditions are suitable. This species is most likely to utilise ephemeral habitat on site in the wet season then leave once these areas dry up. There is potential that it could remain year-round on larger dams that retain water and have suitable fringing vegetation cover, or other permanent water bodies.

The Ornamental Snake were found in close proximity to each other in an area of gilgai between Taurus Creek and the Blackwater-Rolleston Road on ML1762. It is likely that Ornamental Snake is scarce in the Study area, as only three were found during three nights of searching during March 2020, despite good conditions. Some of the gilgai areas in the Study area are heavily degraded or isolated, and are not considered likely to hold this species (see Section 7.2.5).

Squatter Pigeon was recorded on two occasions in supplementary ecology surveys commissioned in June-August 2023, despite not being recorded in over 600 hours in the earlier baseline surveys. They were recorded in the vicinity of two dams around Taurus Road, and are likely to be scarce in the Study area, reflective of the degraded nature of the habitat and extensive Buffel Grass areas. Refer Section 7.5.5 for further details.

Koala was also recorded via indirect observation of old scratches on Queensland Blue Gums along Taurus Creek as well as old scratches on an unnamed creek and a scat along this creek (see Figure 7.3). The scratches on Taurus Creek were present in a small backwater of the main creek line, which was fringed by Queensland Blue Gum which is a preferred foraging resource. Despite extensive transects along creek lines across the remainder of the Study area, no other signs of Koalas were observed, and it is likely that its status in the Study area is limited to occasional transient individuals. Refer Section 7.3.5 for further details.

e Summary of MSES significant residual impact assessment

Based on mapping of matters of state environmental significance (MSES) across the Study area and an assessment of impacts against the Significant Residual Impact (SRI) Guideline (DEHP 2014), it has been identified the Project may result in a significant residual impact to the following MSES values:

- Endangered RE11.3.1 – 10.55 ha;

- REs within a defined distance of a watercourse – 8.51 ha;
- Protected wildlife habitat for Ornamental Snake (including Essential Habitat) – 0.05 ha.

Environmental offsets under the Queensland Environmental Offsets Policy will be assessed and delivered for these MSES values, with the exception of Ornamental Snake, for which offsets will be provided under the EPBC Act.

1 Introduction

1.1 Background

BM Alliance Coal Operations Pty Ltd (BMA) owns and operates the Blackwater Mine (BWM), situated approximately 20 km south of Blackwater, Queensland. The mine has been in operation since 1967 and currently operates under an Environmental Authority (EA) EPML00717813, with existing coal production at c.16 million tonnes per annum (Mtpa).

BWM's Mining Leases (MLs) include ML1759, ML1760, ML1761, ML1762, ML1767, ML1771, ML1772, ML1773, ML1792, ML1800, ML1812, ML1829, ML1860, ML1862, ML1907, ML70091, ML70103, ML70104, ML70139, ML70167 and ML70329 (Figure 1.1).

BMA seek approval to extend the current mining operation through the BWM – North Extension Project (the Project). The Project would extend the mining area of the existing BWM to within Surface Area (SA)10 on ML1759 and SA7 on ML1762 (Figure 1.1).

EMM Consulting Pty Ltd (EMM) was commissioned to undertake contemporary baseline terrestrial ecological studies across the Project Study area (referred to as Study area hereafter) to support environmental impact assessments, including an assessment of impacts on matters of state environmental significance (MSES). The surveys consisted of seasonal surveys applying methods consistent with survey guidelines across the Study area (Figure 1.1) which encompasses a larger area than that proposed to be developed for mining activities.

The objective of these ecological studies was to:

- undertake baseline ecology surveys, including targeted critically endangered, endangered, vulnerable or near threatened (CEEVNT) species surveys, across the Study area;
- identify the presence and potential for presence of matters of national and state environmental significance (MNES and MSES);
- map the distribution of those environmental values across the Study area; and
- assess overall ecological condition and habitat function of identified communities and habitats.

Prior to all field ecology surveys being undertaken, desktop ecology assessments were completed by EMM to identify biodiversity values of national and state significance that may occur in the Study area including certified regional ecosystems (REs), threatened ecological communities (TECs) and CEEVNT species.

Findings from the terrestrial ecology assessments relating to MSES are presented in this report. A summary of the baseline aquatic ecology assessments are provided in a separate assessment (EMM 2023b).

1.2 Purpose of this report

The purpose of this report is to present results of desktop ecological assessments and seasonal field ecology surveys as they relate to matters of state environmental significance (MSES). Environmental values prescribed at a State level, identified as MSES, are addressed in this report and significant impact assessments have been completed for those MSES assessable under the EP Act. The report also includes an assessment of the broader potential environmental impacts that may occur as a result of the Project, and outlines avoidance and mitigation measures.

Assessment of significant residual impacts (SRI) to MNES under the *Environment Protection and Biodiversity Conservation Act 1999* (EPBC Act) are addressed in a separate technical report (EMM, 2023a). State and Commonwealth approvals will be sought independently, and those MSES which are also listed as MNES, will be assessed under EPBC Act, and offset under that Act if required, as per the Qld *Environmental Offsets Act 2014* provisions.

This report includes information on:

- the Project description;
- desktop searches and results in the wider desktop search area (Study area buffered by 50 km);
- field survey methods and survey locations;
- survey results including ground-truthed REs, fauna habitat assessments and habitat condition and recorded CEEVNT flora and fauna species;
- habitat mapping for listed fauna species known or likely to occur;
- SRI assessment for MSES values following the *Queensland Environmental Offsets Policy Significant Residual Impact Guideline* (SRI Guideline) (DEHP 2014);
- a description of potential impacts of the Project;
- a description of the proposed Project avoidance, management and mitigation measures; and
- summary of any required MSES offsets.

This report does not include aquatic ecology related assessments. Aquatic ecology related values including water quality, in-stream habitats etc are addressed in separate technical reports (EMM, 2023; ESP, 2023).

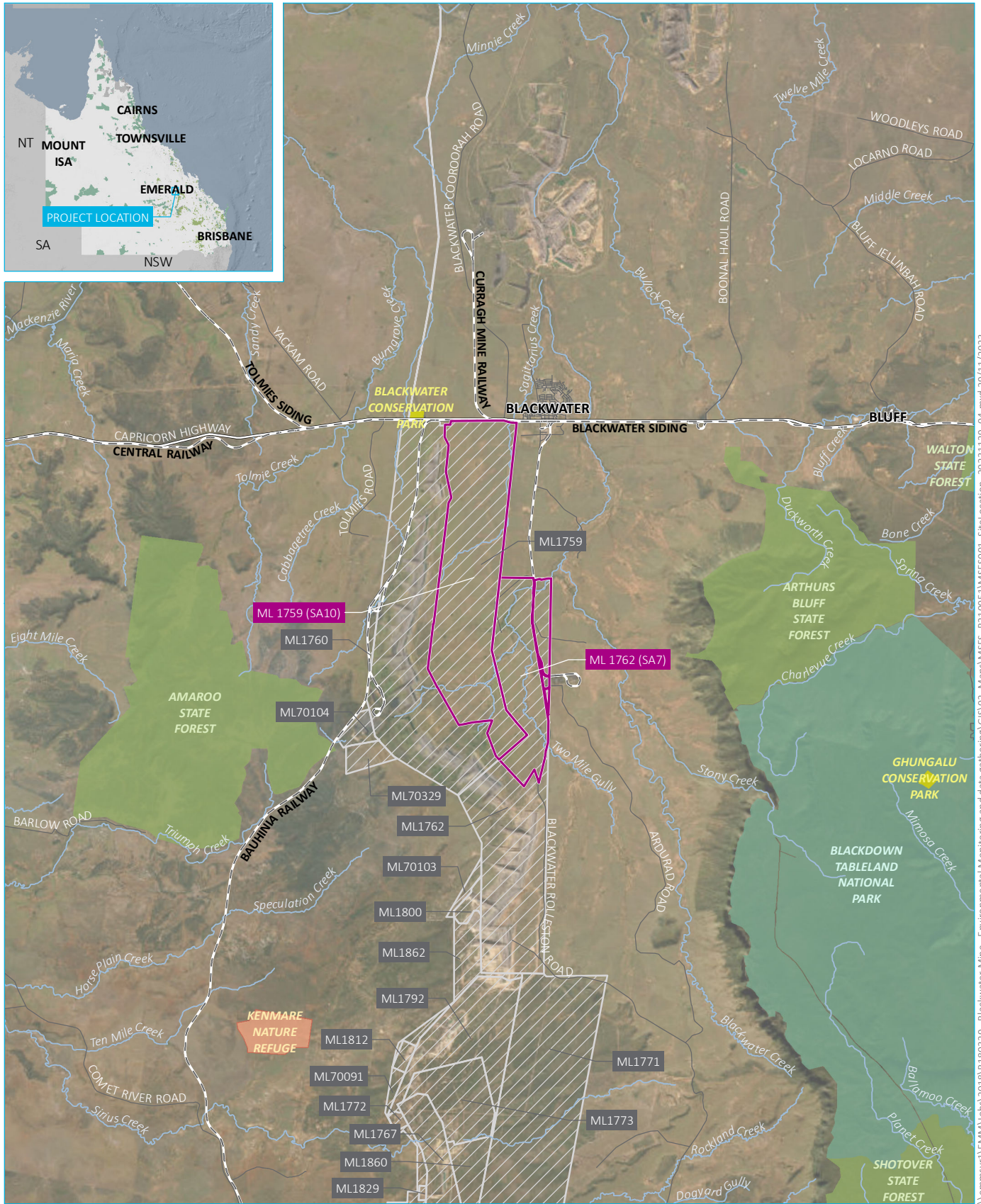

Source: EMM (2023); BMA (2023); DNRME (2022); DES (2022); GA (2011); ASGC (2006)



KEY

- Study area
- BWM mining lease
- Rail line
- Major road
- Minor road
- Named watercourse
- National park
- State forest
- Conservation park
- Nature refuge

Project location and study area

Blackwater Mine - North Extension Project
MSES Assessment
Figure 1.1

\\emmsvr1\EMM\Jobs\2018\B-180329 - Blackwater Mine - Environmental Monitoring and data gathering\GIS\02_Maps\MSES_B210051\MSES001_StudyLocation_20231129_04.mxd 29/11/2023

2 Project Overview

The BWM has been in operation since 1967 and operates in accordance with, amongst other authorisations, Environmental Authority (EA) EPML00717813, granted under the Environmental Protection Act 1994 (Qld) (EP Act). The BWM produces up to 16 million tonnes per annum (Mtpa) of product coal.

BM Alliance Coal Operations Pty Ltd (BMA) seek relevant State and Federal approvals to extend the current mining operation through the BWM – North Extension Project (the Project). The Project would extend the mining area of the existing BWM to within Surface Area (SA)10 on ML1759 and SA7 on ML1762 and increase BWM production to up to 17.6 Mtpa (product coal). Importantly, the Project should be viewed in the context that it is an extension and continuation of ongoing mining operations on a portion of the significantly larger BWM mining operation.

The key elements of the Project include, but are not limited to, the following:

- vegetation clearing, the removal and stockpiling of topsoil material, drilling and blasting of overburden and interburden material;
- removal of overburden and interburden material (dragline and truck and shovel/excavator methods) to uncover coal, which is placed as back fill in the mined-out pit voids (in-pit spoil dumps) as mining advances;
- open cut mining (truck and shovel/excavator methods) of ROM coal from the coal measures in SA10 on ML1759 and SA7 on ML1762;
- continued use of BWM infrastructure (eg Coal Handling and Preparation Plant [CHPP], Thermal Coal Plant [TCP], RoM and product stockpiles, train load-out, water management system and other supporting infrastructure);
- continued disposal of rejects and tailings in accordance with the EA;
- construction and operation of new or relocated infrastructure within SA10 on ML1759 and SA7 on ML1762 to facilitate and/or support the open cut mining extension such as back access roads, access tracks, water management infrastructure and powerlines, laydown areas and build pads;
- a new dragline crossing across Deep Creek;
- ongoing exploration activities within ML1759 and ML1762; and
- progressive rehabilitation of the mine site.

Surface Area SA7 on ML1762 and SA10 on ML1759 cover a total area of approximately 9,010 hectares (ha) (Figure 2.1). The extent of the proposed Project open cut mining area and out of pit disturbance areas is approximately 3,761 ha (Figure 2.1). If approved, and subject to customer demand, the extension is projected to extend mining at the BWM to within SA7 on ML1762 and SA10 on ML1759 from 2025 to 2085.

680,000

690,000

7.390,000

7.380,000

7.370,000

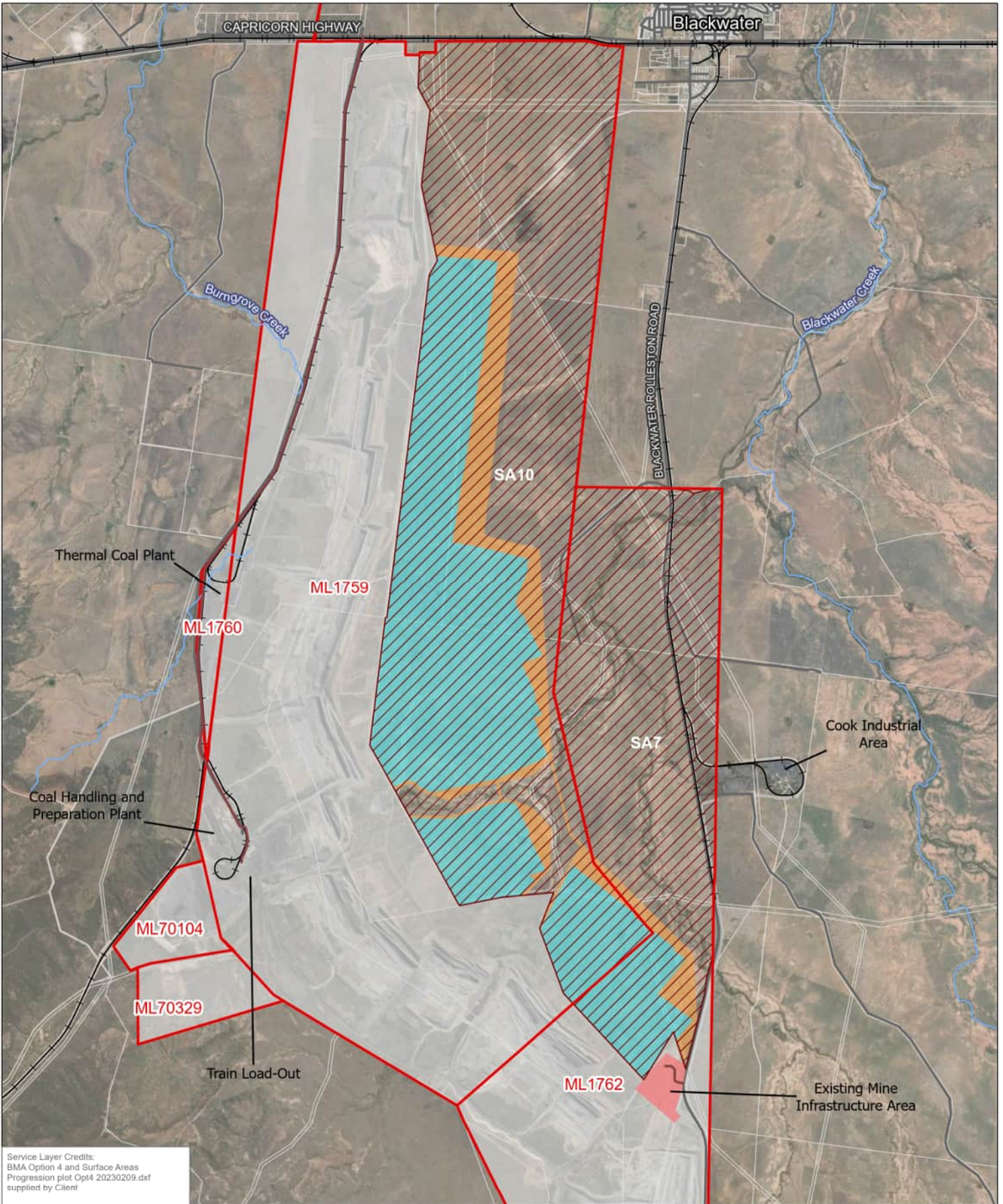

Service Layer Credits:
 BMA Option 4 and Surface Areas
 Progression plot Opt4 20230209.dxf
 supplied by Client

 0 1 2 km
 Coordinate System: GDA2020 MGA Zone 55
 Scale: 1:100,000 at A4
 Project Number: 620.014601
 Date Drawn: 13-Sep-2023
 Drawn by: NT

LEGEND

-  Railway
-  Road
-  Mine Access Road
-  Watercourse
-  BWM Mining Lease
-  BWM North Extension Project Area
-  Cadastral
-  Existing Blackwater Mine
-  Existing Mine Infrastructure Area
- Project Footprint**
-  Out of Pit Disturbance
-  Pit Extent

BLACKWATER MINE - NORTH EXTENSION PROJECT

PROJECT OVERVIEW



BHP Mitsubishi Alliance

DISCLAIMER: All information within this document may be based on external sources. SLR Consulting Pty Ltd makes no warranty regarding the data's accuracy or reliability for any purpose.

Path: H:\Projects\SLR\620-BNE\620-BNE\620.014601.00001 Blackwater NE\08 GIS\BWM NEP Pro\BWM NEP Pro.aprx\620014601_IN_F01_2_Project Overview

FIGURE 1-2

3 Legislative context

Primary approvals for the Project are being sought under the EPBC Act and the EP Act. These approval processes will be progressed in parallel.

A summary of the key State legislation, policies and guidelines that apply to the Project and have informed the design and implementation of field ecology surveys and associated impact assessments is provided in the following sections.

3.1 Queensland *Environmental Protection Act 1994* (EP Act)

An EA amendment under the Qld EP Act will be required to authorise mining within SA10 (ML1759) and SA7 (ML1762). Prior to the granting of an EA, an environmental impact assessment is required to be undertaken to assess the potential for environmental impacts, and identify how those impacts will be avoided and mitigated. The focus for the State assessment is on MSES which have been assessed during desktop assessments and baseline field ecology surveys.

Potential for SRI to occur on MSES are detailed in this report. Potential for significant impacts to occur on MNES are the subject of a separate report (EMM 2023a).

3.2 Queensland *Vegetation Management Act 1999* (VM Act)

The purpose of the *Vegetation Management Act 1999* (VM Act) is to regulate the clearing of native vegetation in a way that conserves remnant vegetation in declared areas, ensures clearing does not cause land degradation, prevents the loss of biodiversity and maintains ecological processes.

The VM Act does not apply to clearing within a mining lease, however the framework established under the VM Act for the description and mapping of regulated vegetation including remnant and high value regrowth applies. Under the VM Act REs are assigned three statuses which are:

- Endangered RE;
- Of Concern RE; or
- Least Concern RE.

These statuses are taken from the RE description database, and respective definitions are provided in the Act. Within this report, the definition of a RE follows that described by Sattler and Williams (1999) i.e. a vegetation community in a bioregion that is consistently associated with a particular combination of geology, landform and soil. For the purposes of this report both the VM Act status and Biodiversity Status (BD status) of a RE is noted.

Under the EP Act, mining projects have to consider both VM Act status of a RE when assessing if there may be significant impacts to MSES, and BD status when identifying the presence of Environmentally Sensitive Areas (ESAs) for an EA. The flora surveys included an assessment of vegetation communities and whether they meet remnant status under VM Act.

3.3 Queensland *Nature Conservation Act 1992* (NC Act)

The objective of the NC Act is the conservation of nature, and the Act provides for the gazettal of protected areas including nature refuges, prescribes classes of wildlife and sets out restrictions on the taking or harm to native

wildlife without a valid permit. Those CEEVNT flora and fauna species with potential to occur in the Study area are assessed within this report.

3.3.1 Protected plants in high risk trigger mapping

In Queensland, all plants that are native to Australia are protected plants under the NC Act to prevent whole plants or protected plant parts from being illegally removed from the wild or illegally traded. Clearing, growing, harvesting and trading of protected plants in Queensland is regulated by the *Nature Conservation (Wildlife Management) Regulation 2006*.

If a proposed area to be cleared contains native plants in the wild, and there is no relevant exemption, and the area is shown as 'high risk' on the flora survey trigger map, a flora survey of the clearing impact area must be undertaken prior to any clearing. If the flora survey identifies the presence of a CEEVNT plants in the clearing impact area, or 100 m buffer, a clearing permit under NC Act is required prior to any clearing. A clearing permit authorises the clearing of an area of land rather than the individual species of plant present. Clearing that has complied with a permit will not be subject to any further survey or approval requirements once clearing commences. A proponent can then carry out re-clearing or routine maintenance for up to 10 years after the original authorised clearing. Where a significant residual impact to a protected plant is likely to occur, an offset may be required.

If the flora survey of the high risk area does not detect any CEEVNT plants in the clearing impact area, or the impacts on CEEVNT plants can be avoided (i.e. clearing will not take place within 100 m of the CEEVNT plants), a clearing permit is not required but an exempt clearing notification must be submitted to DES within one year of the survey being undertaken, and at least one week prior to the clearing commencing. If clearing of protected plants (both within high risk trigger mapping and outside of it) is unavoidable, a protected plants clearing permit under the NC Act will be required.

At the time of field surveys, there was one high risk trigger area in the northern portion of the Study area. EMM completed protected plant surveys within this area in accordance with the *Flora Survey Guidelines – Protected Plants* (DES 2020a). This high risk trigger area has since been reduced in extent and is restricted to the northern side of the Capricorn Highway and is outside the Study area.

The protected plant clearing laws include an exemption for taking protected plants by clearing for existing mining and petroleum leases granted prior to March 2014. For new mining proponents with an environmental impact statement (EIS) requirement, trigger maps showing the area is outside a high risk area, are valid for an extended period of five years from the day the terms of reference for the project is published.

It is understood that the mining lease(s) at Blackwater were granted before 2014 hence this exemption applies.

3.3.2 Fauna breeding places

Animal breeding places are defined as: a bower; burrow; cave; hollow; nest; or other thing that is commonly used by the animal to incubate or rear the animal's offspring (DES 2020).

The seasonal terrestrial ecology surveys have included habitat assessments and identification of animal breeding places. This information has been used to inform an evaluation of species likelihood of occurrence on the site, habitat mapping and will be used at a later date in support of pre-clearance surveys.

3.4 Queensland *Environmental Offsets Act 2014*

In Queensland there is an environmental offsets framework governed by a range of legislation, policies and guidelines to support a determination as to when environmental offsets are required, and how they are to be delivered. A summary of the framework and guiding principles that apply to mining projects is summarised below.

The Queensland Offsets Framework includes:

- *Environmental Offsets Act 2014* (Qld) (EO Act);
- *Environmental Offsets Regulation 2014* (Qld) (EO Regulation);
- Queensland Environmental Offsets Policy (QEOP) (version 1.6); and
- *Significant Residual Impact Guideline – for prescribed activities under NC Act, EP Act and Marine Parks Act* (DEHP 2014).

Under the Queensland environmental offsets framework an environmental offset is required when a significant, residual impact occurs to a MSES. MSES are prescribed in Schedule 2 of the EO Regulation and include:

- Regulated remnant vegetation including endangered and of concern regional ecosystems (REs);
- regulated vegetation including areas of essential habitat or regional ecosystems which intersect with an area shown as a wetland on the vegetation management wetlands map or located within a defined distance from the defining banks of a relevant watercourse or drainage feature;
- connectivity areas;
- designated precinct in a strategic environmental area;
- protected wildlife habitat (including areas that are shown as a high risk area on the flora survey trigger map and contains plants that are endangered or vulnerable) as well as special least concern fauna habitat;
- wetland protection areas, high ecological significance wetlands shown on the map of referable wetlands or wetlands in high ecological value waters;
- protected areas;
- highly protected zones of State marine parks;
- fish habitat areas;
- waterway providing for fish passage;
- marine plants; and
- legally secured offset areas.

Impacts to the above MSES have been assessed in this report. An assessment of significant, residual impacts to MSES has been completed for those prescribed matters relevant to the Project and applying criteria from the SRI Guideline (DEHP 2014). Environmental offsets will only be required for SRI to these listed matters.

The EPBC Act Environmental Offsets Policy will take precedence in the assessment and delivery of environmental offsets for Qld projects where a MSES value is the same, or substantially the same as a MNES value. The hierarchy is specified under the Qld EO Act to avoid duplication of offset conditions between Commonwealth, State and Local Governments. In cases where MSES is also listed as MNES, a significant impact assessment for each of these species are included in the Terrestrial Ecology MNES report (EMM, 2023a) and/or the Aquatic Ecology Impact Assessment (ESP, 2023).

3.5 Queensland Biosecurity Act 2014 (BS Act)

The *Biosecurity Act 2014* (BS Act) provides a legislative framework to manage pest fauna and pest flora, diseases and environmental contaminants, to address the impacts they have on the economy, environment, agriculture, tourism and society.

The Act prohibits or restricts the introduction and spread of declared plant and animal pests within Queensland. Weeds and pest animals pose threats to flora and fauna and agriculture uses within the Study area.

Field ecology surveys have identified presence of pest plants and animals, including those with classifications under BS Act. Weeds listed as weeds of national environmental significance (WoNS) are also noted.

3.6 Survey guidelines

The timing and survey methods adopted for flora and fauna surveys across the Study area were guided by an amalgamation of applicable State and Federal survey guidelines.

Targeted fauna surveys were designed and implemented in accordance with the following guidelines:

- *Terrestrial Vertebrate Fauna Survey Guidelines for Queensland - Version 3.0* (Eyre et al. 2018);
- *Survey guidelines for Australia's threatened mammals* (DSEWPC 2011);
- *Survey guidelines for Australia's threatened birds* (DEWHA 2010);
- *Survey guidelines for Australia's threatened reptiles* (DSEWPC 2011a);
- *Survey guidelines for Australia's threatened bats* (DEWHA 2010a);
- *Referral guidelines for the vulnerable Koala* (DoEE 2014) (now superseded but current at time of survey);
- *Referral guidance for the endangered Koala* (DCCEEW 2022)
- *Draft referral guidelines for the nationally listed Brigalow Belt reptiles* (DSEWPC 2011b).

Vegetation community surveys to validate the presence of REs completed to date were consistent with the *Methodology for Survey and Mapping of Regional Ecosystems and Vegetation Communities in Queensland, Version 5.1* (Neldner et al. 2020). Ground-truthed RE and TEC mapping has also supported the identification of potential habitats for threatened species and habitat modelling across the Study area.

4 Assessment methodology

4.1 Project location

The Study area consists of ML1762 (SA7) and ML1759 (SA10) and covers an approximate area of 9,010 ha (Figure 1.1). The 'desktop search area' (as applied in desktop searches) consists of a 50 km buffer zone from a central point in the Study area (Figure 4.1).

The Study area is located south of the town of Blackwater which resides in the Queensland's Central Highland Region, 190 km west of Rockhampton and 74 km east of Emerald. The climate is recognised as a local steppe climate which is relatively dry with annual rainfall totals averaging approximately 600 mm.

4.1.1 Bioregion/subregion

The Study area is located in the Brigalow Belt Bioregion, and the Isaac-Comet Downs subregion (Figure 4.1).

4.1.2 Hydrology

The Study area lies within the Fitzroy Basin and within the Mackenzie River sub-basin. Within the Study area, Two Mile Gully and Deep Creek flow into Taurus Creek, which flows off-site to meet Blackwater Creek, flowing north and passing to the east of Blackwater. Sagittarius Creek flows off-site at the Capricorn Highway and passes to the west of Blackwater, meeting Blackwater Creek to the north of Blackwater, then into the Mackenzie River.

At a regional scale, the Mackenzie River sub-basin is approximately 12,985 square kilometres (km²) and the broader Fitzroy River basin is approximately 142,545 km² (DES 2020a).

4.1.3 Geology and soils

The following land zones occur within the Study area.

- Land zone 3 - Recent Quaternary alluvial systems, including closed depressions, paleo-estuarine deposits currently under freshwater influence, inland lakes and associated wave-built lunettes. Excludes colluvial deposits such as talus slopes and pediments. Includes a diverse range of soils, predominantly Vertosols and Sodosols; also, with Dermosols, Kurosols, Chromosols, Kandosols, Tenosols, Rudosols and Hydrosols; and Organosols in high rainfall areas.
- Land zone 4 - Tertiary-early Quaternary clay deposits, usually forming level to gently undulating plains not related to recent Quaternary alluvial systems. Excludes clay plains formed in-situ on bedrock. Mainly Vertosols with gilgai microrelief, but includes thin sandy or loamy surfaced Sodosols and Chromosols with the same paleo-clay subsoil deposits.

4.1.4 Elevation

The topography of the Study area is gently undulating and low-lying (less than 300 m Australian Height Datum [mAHD]). Elevation ranges from about 235 mAHD near tributaries of Two Mile Gully to about 170 mAHD in the downstream-most reach of Sagittarius Creek.

4.1.5 Land use

The Study area is located in the Bowen Basin, where coal mining is a primary land use. Coal mining and coal seam gas extraction and exploration have been conducted around the Study area for decades. Large portions of the Study area have been historically cleared for grazing (Photograph 4.1). Multiple dams exist throughout the Study area (Photograph 4.2). Land in the Study area is owned by both private landholders and BMA.



Photograph 4.1 Cleared grazing land



Photograph 4.2 Dam in Study area

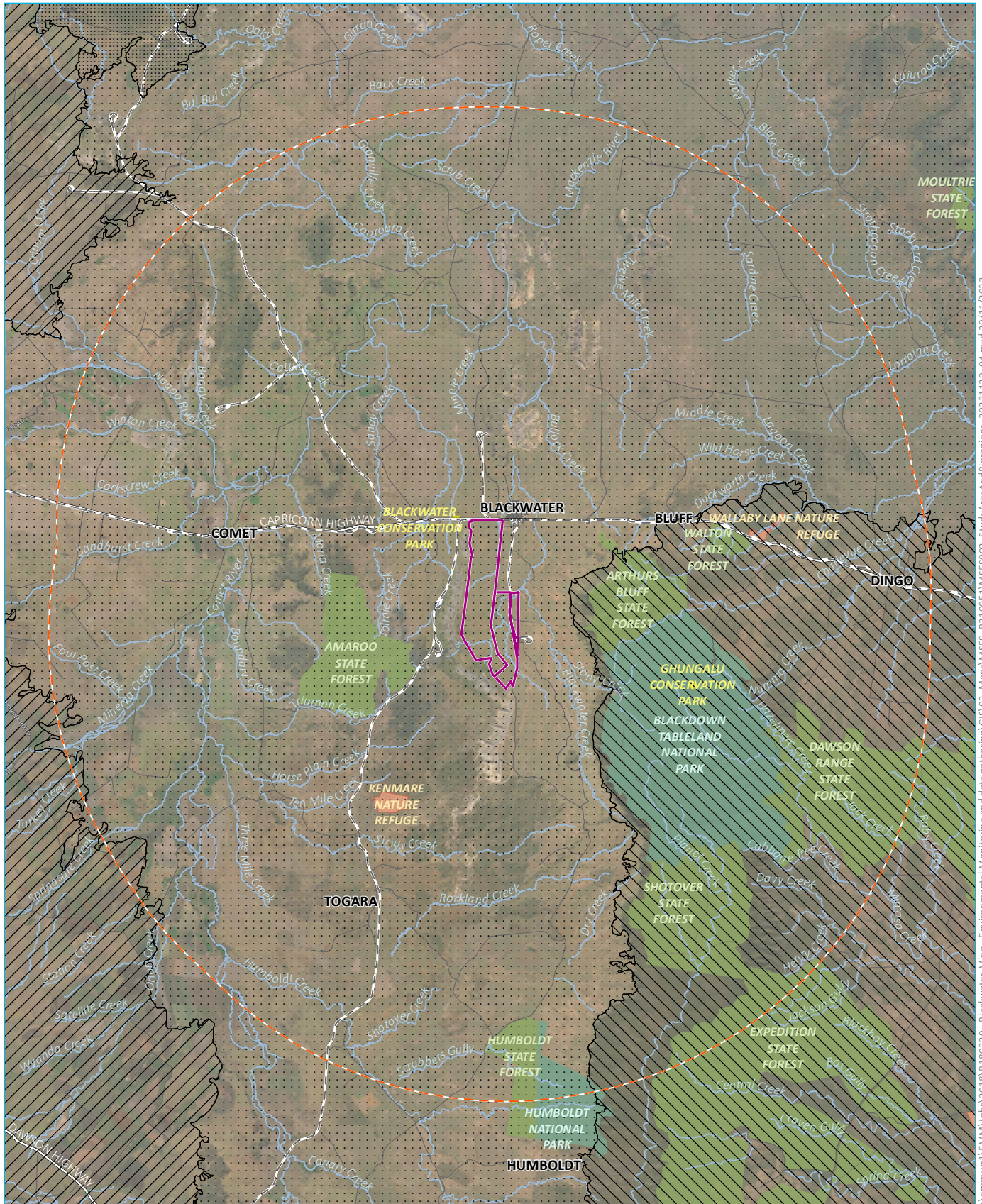

Source: EMM (2023); BMA (2023); DNRME (2022); DES (2022)

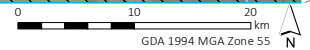

KEY

- | | | |
|---------------------|-------------------|---------------------------------|
| Study area | National park | Brigalow Belt North bioregion |
| Desktop search area | State forest | Basalt Downs sub region |
| Rail line | Conservation park | Isaac - Comet Downs sub region |
| Major road | Nature refuge | Northern Bowen Basin sub region |
| Minor road | | Brigalow Belt South bioregion |
| Named watercourse | | Woorabinda sub region |

Desktop search area and bioregions

Blackwater Mine - North Extension Project
MSES Assessment
Figure 4.1

\\lemisv1\EMM\Jobs\2018\180329 - Blackwater Mine - Environmental Monitoring and data gathering\GIS\02_Maps\MSES_6210051\MSES002_StudyAreaAndBioregions_20231129_04.mxd 29/11/2023

4.2 Desktop assessment

Background research and desktop assessments have been undertaken to provide an understanding of the broader environmental values, landscape features and biodiversity attributes that are known or have the potential to occur in both the desktop search area and Study area.

Desktop searches and assessments were completed in early December 2018 to inform the survey effort and site selection of the first field survey program which was conducted in late 2018. These searches were updated in September 2023 to inform completion of this report and ensure that more recent records in Wildlife Online or updates to government mapping layers such as essential habitat or high risk trigger mapping were incorporated.

A buffer zone of 50 km was used to establish the desktop search area as it encompasses a range of landscapes and vegetation communities adjacent to the Study area, including watercourses and protected areas such as Amaroo State Forest, and portions of Blackdown Tableland National Park. This assists in identifying those threatened communities and flora and fauna species that may utilise the region and informed field ecology surveys of all potentially occurring MSES matters. However, results will include vegetation communities and habitat types that may not occur in the Study area due to the buffer taking in areas such as the Blackdown National Park which is a large protected area that contains terrain and vegetation communities not found in the Study area. This was taken into consideration when refining the likelihood of occurrence for ecological communities and species with potential to occur in the Study area.

A desktop assessment was completed through the evaluation of a range of sources to gather information on the biodiversity values that may occur across the Study area, with an emphasis on MNES and MSES matters.

Information sources reviewed are summarised below:

- Department of Climate Change, Energy, the Environment and Water (DCCEEW) Protected Matter Search Tool (PMST) (refer Appendix A) to assess whether matters protected by the EPBC Act are likely to occur in the Study area;
- DES Wildlife Online database to access a recorded list of wildlife in the desktop search area. Wildlife Online species lists were also assessed for Blackdown Tableland National Park, Arthurs Bluff State Forest and Amaroo State Forest as portions of these protected areas occur in the desktop search area (refer Appendix A);
- Queensland Department of Natural Resources, Mines and Energy (DNRME) RE mapping of both remnant and high value regrowth (HVR) to determine the vegetation communities and extents that occur in the Study area;
- Atlas of Living Australia (ALA) biodiversity database to access geographic records of flora and fauna species that have been recorded in the desktop search area;
- eBird database to access geographic records of birds and migratory birds that have been recorded in the desktop search area;
- DES website to determine mapped Essential Habitat areas;
- findings of previous ecology surveys that were completed on the larger BWM site commissioned by BMA (including surveys undertaken by Ecological Australia undertaken just southwest of the Study area in March 2017 (Ecological Australia 2018);

- aerial imagery;
- Protected Plants Trigger Mapping; and
- wetland mapping by DES and Groundwater Dependent Ecosystem (GDE) Atlas mapping.

4.3 Field survey timing and conditions

4.3.1 Climatic conditions

i Summer season survey

Summer surveys were completed over a total of five days in early December 2018. These surveys focused on RE and TEC assessments and did include some surveys for CEEVNT flora species and habitat assessments. Incidental fauna observations were also made. Blackwater Airport weather station recorded 59 mm of rain in November and 89 mm of rain in October 2018 (BOM 2021).

Temperatures at Blackwater Airport were a mean minimum of 21.7°C and maximum of 34.8°C during December 2018 with similar high temperatures in preceding two months.

ii Autumn (post-wet) season surveys

Autumn flora surveys were conducted in April 2019 with fauna surveys undertaken over March and April 2019. In the three months preceding field surveys, Blackwater Airport weather station recorded 62 mm of rain in January, 14.6 mm in February and 179.6 mm in March (BOM 2021).

Temperatures at Blackwater Airport ranged between 20.3°C and 35.3°C during the March surveys and between 14.8 °C and 30.3 °C during April surveys. Temperatures during the April surveys consistently dropped to below 20°C after 10-11pm and as such targeted reptile surveys were performed in the warmer hours immediately post sunset.

iii Spring (pre-wet) season surveys

Spring flora surveys were conducted in September and October 2019 as well as early summer between 3 and 8 December 2018. According to rainfall averages at the Blackwater Airport weather station, the Study area received 89.6 mm of rain in October 2018, 59.0 mm in November 2018 and 56.6 mm in December 2018 (BOM 2021). Very little rainfall was recorded up to spring of 2019 with 1.4 mm of rain in August 2019, 0.0 mm in September 2019 and 8.2 mm in October 2019 (BOM 2021). Temperatures at Blackwater Airport ranged between 24.4°C and 40.7°C during the December surveys.

Fauna surveys were conducted in September 2019 and October 2019. Preceding climatic conditions are described above. Although thunderstorms on 17 and 18 October 2019 caused survey and access issues during the targeted fauna searches, it allowed for slightly improved survey conditions for fauna species such as the Ornamental Snake (*Denisonia maculata*) as residual water was present within gilgai which increased frog activity.

Temperatures at Blackwater Airport ranged between 18.1°C and 35.1°C during the September 2019 surveys and between 22.2°C and 40.5°C during the October 2019 surveys. Temperatures during the October 2019 surveys typically dropped below 20°C after 10 pm and as such surveys focussed on reptile early in the evening to target maximum reptile activity.

iv **Supplementary Ornamental Snake and Australian Painted Snipe surveys**

Supplementary Ornamental Snake and Australian Painted Snipe (*Rostratula australis*) surveys were conducted in March 2020. In the three months preceding field surveys, Blackwater Airport weather station recorded 204 mm of rain in January, 66.2 mm in February and 1.6 mm in March (BOM 2021).

Temperatures at Blackwater Airport ranged between 16.9°C and 32.2°C during the March 2020 surveys. On the first two nights, temperatures remained above 19°C all night.

v **Supplementary MNES surveys (June-August 2023)**

Supplementary terrestrial ecology habitat assessments were completed between 14-17 June 2023 by EMM. Temperatures ranged from 7.9 to 28.1 °C at Blackwater Airport during this period. There was no rain, and 0.4 mm of rain fell in the three months prior to survey leading to dry conditions on site.

Climatic conditions over surveys are summarised below in Table 4.1.

Table 4.1 Blackwater climatic conditions – Blackwater airport weather station (BOM 2021)

Month/year	Oct-18	Nov-18	Dec-18	Jan-19	Feb-19	Mar-19	Apr-19	May-19	Jun-19	Jul-19	Aug-19	Sep-19	Oct-19	Jan-20	Feb-20	Mar-20
Rainfall (mm)	89.6	59.0	56.6	59.8	14.6	179.6	14.0	0.6	22.2	17.2	1.4	0.0	14.0	204	66.2	1.6
Mean minimum temperature (°C)	18.1	18.3	21.7	21.8	22.1	21.4	17.1	13.8	10.0	9.6	10.0	12.1	17.1	22.8	22.9	19.9
Mean maximum temperature (°C)	32.8	34.2	34.8	33.8	36.2	33.7	28.9	26.6	23.1	24.5	25.9	30.5	33.4	35.3	33.7	31.8
Flora survey																
Fauna survey																
Ornamental Snake and Australian Painted Snipe surveys																

4.4 Terrestrial fauna field surveys

The following sections provide information on the seasonal targeted fauna surveys that have been completed, survey methods and effort applied.

4.4.1 Fauna survey team

Fauna surveys have been conducted by four EMM field ecologists with experience leading and implementing CEEVNT fauna species surveys in central Queensland using a range of survey methods. Lead fauna ecologist is Andrew Jensen.

Curricula vitae for EMM field ecologists are provided in Appendix I.

4.4.2 Fauna survey timing and effort

Fauna surveys were conducted as a part of a broader progressive seasonal survey plan that targeted pre-determined survey locations in two key survey periods, autumn season (March 2019 and April 2019) and spring season (September 2019 and October 2019), based on the *Terrestrial Vertebrate Fauna Survey Guidelines for Queensland*, V3.0 (Eyre et al. 2018) specifically the requirements for the Brigalow Belt Bioregion. There are specific requirements around multi-seasonal survey as well as using a range of survey techniques that cater to range of faunal groups.

Surveys in autumn coincide with a period of high vertebrate activity, including dispersal and migration of many species. Autumn surveys are conducted following the wet season, during a period of vegetative growth. This may assist in the detection of granivorous species. Spring surveys are intended to target the increased activity levels associated with breeding in many vertebrate species. These surveys occur before the onset of high summer temperatures, when activity levels for many species decline.

Survey effort was also based on species specific Commonwealth and State survey guidelines for CEEVNT species, described below in Section 4.4.6. EMM progressively surveyed the Study area targeting a series of predetermined survey locations.

Survey locations were identified based on desktop review, examination of RE mapping and known locations of essential habitat for CEEVNT species and aerial imagery. Survey locations comprised baseline trap sites and additional targeted survey locations for CEEVNT species.

The desktop ecology assessments identified conservation significant species with the potential to occur in the Study area. Depending on seasonal behaviour, the potential of the species to occur in the Study area varies depending on the condition of the habitat. Species such as Painted Honeyeater (*Grantiella picta*) have distinct migratory patterns and will, generally, only be seen between April to September as they disperse out of their southeast Australian breeding area, into areas such as Central Queensland. Whereas some species, such as Squatter Pigeon (*Geophaps scripta scripta*), may have a year-round presence, but fluctuating levels of activity and/or abundance due to resource availability.

i Autumn (post-wet) season surveys

Fauna assessments were completed over a total of 12 days, across two separate survey trips. The first survey period was from 18 March 2019 to 24 March 2019 and second was from 11 April to 15 April 2019. The first round of surveys were solely diurnal surveys, while the second survey was conducted over five consecutive nights and focussed on nocturnal survey effort but also included a few hours of diurnal survey effort each afternoon.

ii Spring (pre-wet) season surveys

Fauna assessments were completed over a total of 13 days, across two separate survey trips. The first survey period was from 29 September 2019 to 4 October 2019 and the second was from 15 October 2019 to 21 October 2019. The first round of surveys were solely diurnal surveys, while the second survey was conducted over six consecutive nights and focussed on nocturnal survey effort.

iii [Supplementary Ornamental Snake and Australian Painted Snipe surveys](#)

Spotlighting for Ornamental Snake in areas of gilgai was completed over three nights in March 2020 by a team of three ecologists. This was supplementary to initial spotlighting undertaken in the spring and autumn surveys (see above) and summarised in Table 4.2. During the April 2019 surveys (autumn survey) gilgai habitats were completely inundated after substantial wet season rain, and temperatures were starting to cool. Therefore, detectability of the species may have been reduced (it prefers warmer nights to hunt, and at the end of the season it may have been less active if frogs had been present in abundance for the preceding period).

Likewise, October 2019 surveys (spring survey) took place in extremely dry conditions, and without rain to encourage the frog populations to be active, the species will likely have been inactive down the soil cracks.

Surveys during the hottest part of the year, immediately after rain or while the gilgai hold water and frog activity is high, will enable more confident judgements to be made over its potential presence in the Study area, and therefore these March 2020 supplementary surveys were carried out.

These March 2020 surveys also targeted Australian Painted Snipe as they are also primarily nocturnal and use similar habitats.

A summary of survey effort against targeted CEEVNT fauna species survey guidelines is provided in Table 4.2.

iv [Supplementary habitat assessments June-August 2023](#)

Supplementary terrestrial ecology habitat assessments were completed between 14-17 June 2023 by EMM.

Survey methods included daytime searches of riparian vegetation for presence of Koalas or their scats/scratches and contemporary habitat assessments for Koala, Squatter Pigeon, Ornamental Snake and Australian Painted Snipe.

Survey effort can be summarised as follows by MNES species which were the focus of the investigations:

Koala – diurnal transects were completed in Deep Creek and an unnamed creek in the centre of the Study area searching for signs of Koala utilisation (eg scratches on smooth barked trees and scats). Searches focussed on the planned project footprint and immediate surrounds. These creeks were also spotlit searching for Koala at night on two separate nights. Additionally, habitat assessments were completed throughout the planned project footprint, identifying where food trees were present to inform habitat mapping.

Squatter Pigeon – searches for the species were completed in particular around water sources such as farm dams. Additionally, habitat assessments were completed throughout the planned project footprint, identifying where native grasses and suitable soil types were present to inform habitat mapping.

Ornamental Snake – habitat assessments were completed throughout the planned project footprint, identifying where suitable soil types, gilgai relief and cracking clays were present to inform habitat mapping. The species was not searched for due to the seasonality although incidental diurnal active searches were completed in gilgai.

Australian Painted Snipe – searches for the species were completed in particular around water sources such as farm dams. Assessments were made of farm dams in the planned project footprint to refine habitat mapping for the species, including assessment of whether dams formed suitable breeding habitat.

4.4.3 [Fauna survey sites](#)

Fauna survey sites were selected by targeting areas of remnant and regrowth vegetation, as well as different habitat types, across the Study area. Preliminary sites were chosen at a desktop level prior to the field visit through viewing aerial imagery and review of desktop information on key target species. Preliminary sites sought to achieve a geographic spread of survey locations across a range of habitats in the Study area, focussing appropriate survey and trapping methods to certain habitats based on an assessment of the likelihood of species presence.

Site selection was then refined in the field based on site conditions to choose optimal locations for particular target species. For example, harp traps and Anabats were placed in likely flyways for bat species, and Koala (*Phascolarctos cinereus*) spot assessment technique (SAT) surveys were undertaken along riparian areas supporting suitable food trees or patches of eucalypt woodland. Site selection was also guided by advice from the botanists and results from flora surveys completed in December 2018.

On arrival in the field, trapping sites were established on the first day to enable the full four consecutive nights of trapping to take place (weather dependent). While traversing the site, additional areas to target for certain species (eg well-formed gilgai habitats for Ornamental Snake) were identified and surveyed during the survey campaign. On completion of the diurnal trapping survey site visits in March 2019 and September 2019, sites were further reviewed and refined for targeting during the April 2019 and October 2019 spotlighting surveys.

The following survey and trapping sites were completed as part of the seasonal surveys in the Study area during each of the autumn and spring survey campaigns:

- a total of four trapping sites (trap sites include funnel traps, pitfall traps, Elliott traps, camera trap and an Anabat device);
- two harp trap sites targeting microchiropterans at each survey site location, being a total of eight harp traps for each seasonal survey;
- incidental cameras and Anabats installed around site (predominantly farm dams and waterways);
- dam and waterbody locations to be targeted for active searching, bird surveys and supplementary camera traps/Anabat;
- active search locations in gilgai habitats targeting Ornamental Snake and Australian Painted Snipe;
- spotlighting to target Ornamental Snake, Koalas and Greater Glider (*Petauroides armillatus*); and
- active searches/transects of riparian habitats for Koala and other listed species.

Further details of survey methods are provided in Section 4.4.4 below and survey locations are illustrated in Figure 4.2.

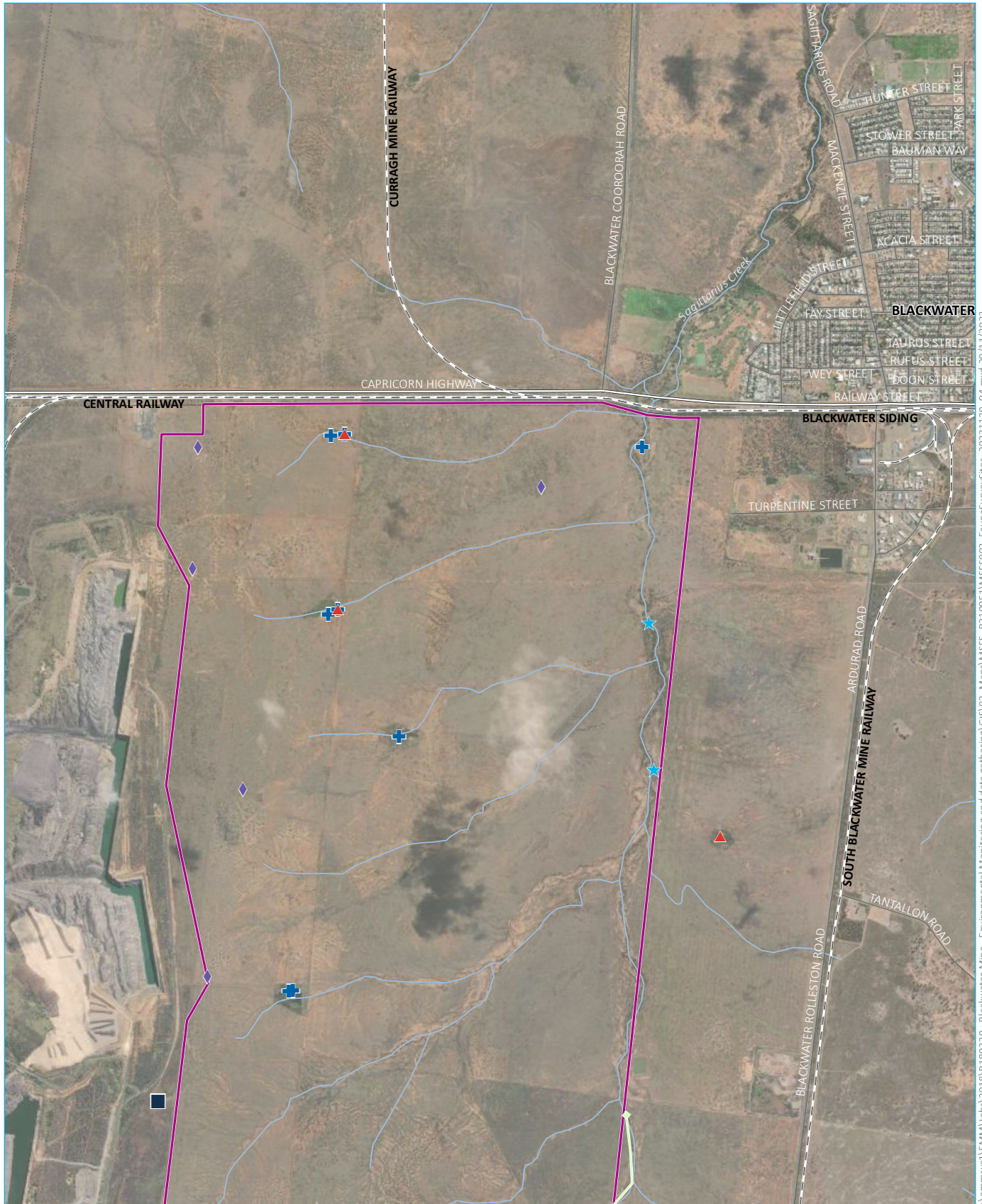

Source: EMM (2023); BMA (2023); DNRME (2022)

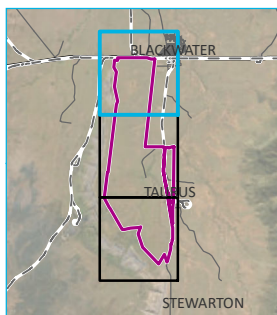
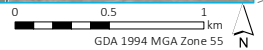

KEY

- Study area
- Rail line
- Major road
- Minor road
- Vehicular track/trail
- Watercourse/drainage line

- Fauna survey type
- ★ Trapping site
 - + Bird survey
 - ▲ Anabat
 - Camera
 - ◆ Ornamental Snake search
 - ◆ Koala transect

Fauna survey sites -
map 1 of 3

Blackwater Mine - North Extension Project
MSES Assessment
Figure 4.2

\\vemmsvr1\EMM\Jobs\2018\B180329 - Blackwater Mine - Environmental Monitoring and data gathering\GIS\02_Maps\MSES_B210051\MSES003_FaunaSurveySites_20231129_04.mxd 29/11/2023

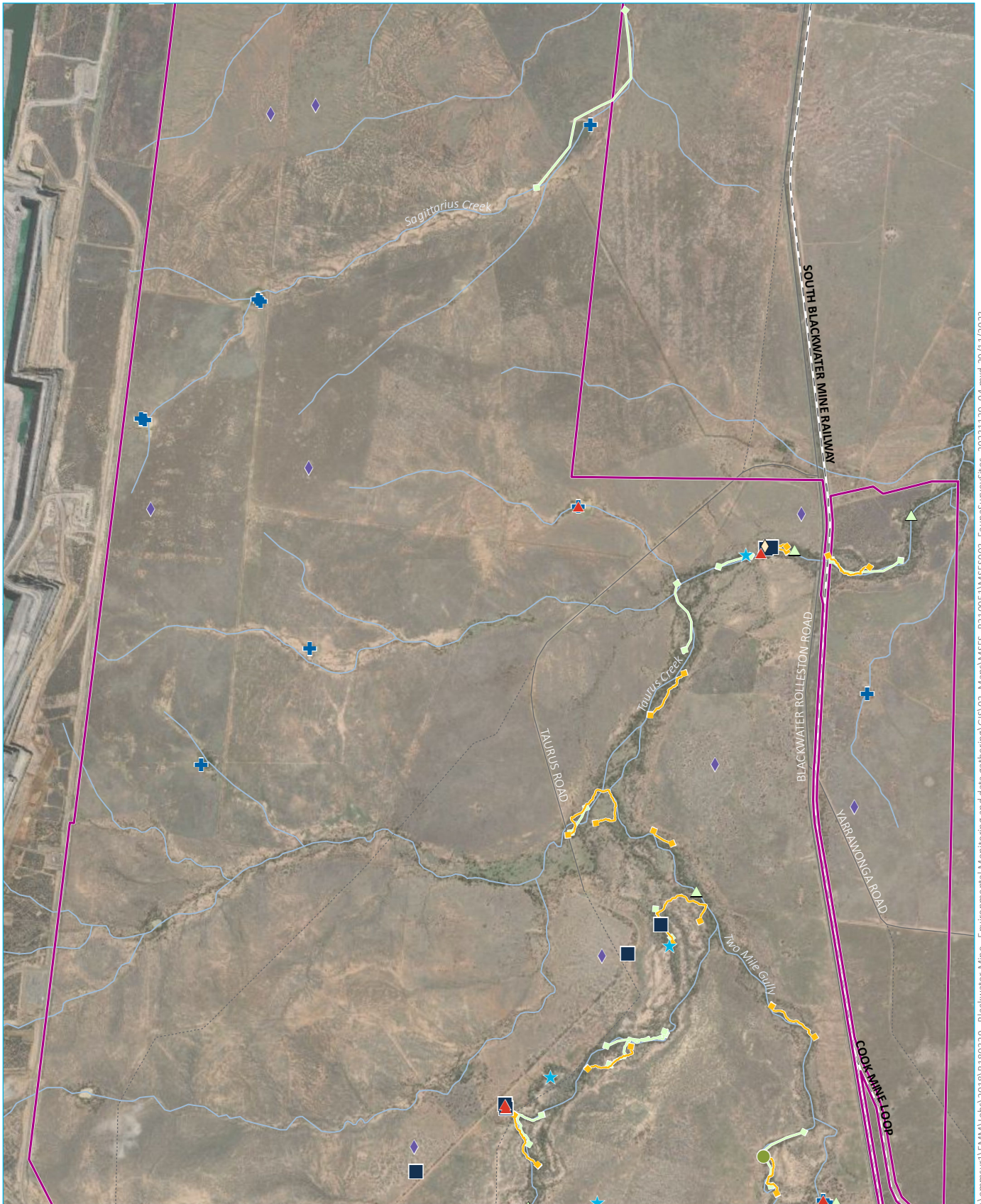

Source: EMM (2023); BMA (2023); DNRME (2022)

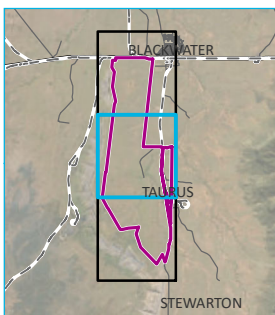

KEY

Study area

Rail line

Minor road

Vehicular track/trail

Watercourse/drainage line

Fauna survey type

Trapping site

Bird survey

Anabat

Harp trap

Camera

Active search

Ornamental Snake search

Koala SAT

Spotlighting transect

Koala transect

Fauna survey sites -
map 2 of 3

Blackwater Mine - North Extension Project
MSES Assessment
Figure 4.2

\\emmsvr1\EMM\Jobs\2018\B180329 - Blackwater Mine - Environmental Monitoring and data gathering\GIS\02_Maps\MSES_B210051\MSES003_FaunaSurveySites_20231129_04.mxd 29/11/2023

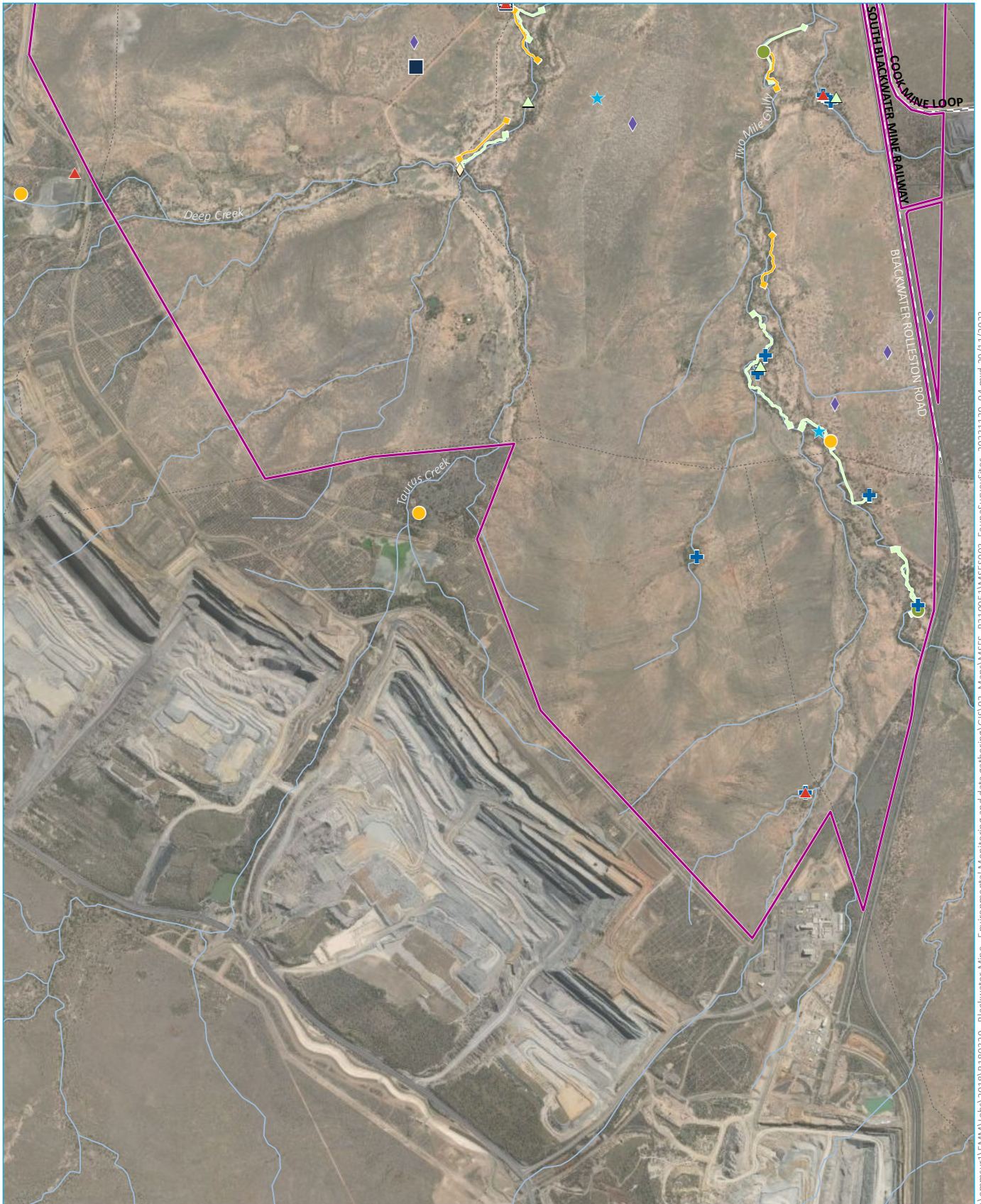

Source: EMM (2023); BMA (2023); DNRME (2022)

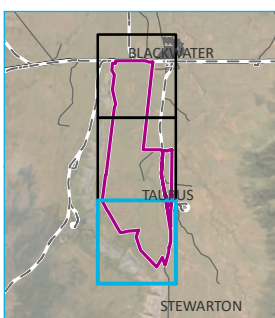

KEY

- Study area
- Rail line
- Minor road
- Vehicular track/trail
- Watercourse/drainage line
- Camera
- ★ Trapping site
- + Bird survey
- ▲ Anabat
- ◇ Harp trap
- Active search
- ◇ Ornamental Snake search
- ▲ Koala SAT
- Spotlighting
- Spotlighting transect
- Koala transect

0 0.5 1 km
GDA 1994 MGA Zone 55

Fauna survey sites -
map 3 of 3

Blackwater Mine - North Extension Project
MSES Assessment
Figure 4.2

\\lemmsvr1\EMM\Jobs\2018\B\180329 - Blackwater Mine - Environmental Monitoring and data gathering\GIS\02_Maps\MSES_B210051\MSES003_FaunaSurveySites_20231129_04.mxd 29/11/2023

4.4.4 Fauna survey methods

i Baseline trapping survey methodology

Four baseline trap sites were installed across the Study area in each of the seasonal survey periods. The baseline trap sites were placed to adequately sample different habitat types and ecological condition across the Study area. Baseline survey site locations are mapped on Figure 4.2, and an example is shown in Photograph 4.3.



Photograph 4.3 Baseline trap site showing pitfalls, funnels and drift fence

At each baseline trap site, several fauna survey methods were employed as summarised below. Trapping was conducted over four consecutive nights, as per the Terrestrial Vertebrate Fauna Survey Guidelines for Queensland, V3.0 (Eyre et al., 2018).

The survey methods at each baseline trap site are outlined below.

- **Pitfall traps** – Twenty litre buckets, with their tops flush with the surface of the soil, were set out at 7.5 m intervals with a drift fence. Pitfall trapping targets small terrestrial mammals, as well as amphibians and reptiles. Traps were cleared early in the morning (soon after first light) before temperatures became too hot.

This ensures that heat stress of any trapped animals will be minimised and reduces the risk of diurnal predation of trapped animals. Shelter was also provided for captured animals in the bottom of each pitfall trap, and traps were not opened if there was a risk of rain.

- **Funnel traps** – six funnel traps, in pairs 3 m from each end of the drift fence were installed as part of the pitfall trapping array. Funnel traps capture reptiles that may not be caught in pitfall traps, such as snakes, dragons, large skinks and legless lizards. Checking of the traps proceeded as for pitfall trapping, but extra care was taken to ensure small reptiles were not hidden in the seams of the funnel and that small rodents have not chewed their way out, leaving a hole in the mesh. Soil was moistened under funnel to avoid dehydration of trapped animals.
- **Elliott traps** – Twenty-five Elliott traps, 10 m apart were deployed in two parallel lines on either side of the trapping sites. Elliott traps were baited with universal bait (peanut butter and oats) and targeted small to medium sized terrestrial mammals. Traps were protected as much as possible from the elements including installation under bushes or in other sheltered areas which may also increase capture rates. Traps were cleared in the early morning to avoid heat stress and dehydration of captured animals.
- **Camera traps** – a single PIR-triggered camera trap was installed at each site. Camera traps were baited using chicken and apple. Target animals were primarily terrestrial mammals, but there is often significant ‘bycatch’ of reptiles and birds. The camera traps were situated in such a way as to avoid false-triggers; away from vegetation that can be moved in the breeze. Additional camera traps were set and moved around the broader site (targeting suitable areas of habitat such as farm dams or gilgai) and left for between one to three nights depending on the location. Seven cameras were used in autumn, with four at trap sites and three at dams/gilgai habitats. Eight cameras were used in the spring, with four at trap sites and four at dams or creek line habitats.
- **Passive auditory recording** – a single Anabat bat detector was installed at each trap site. Microbats rely on echolocation for orientation and foraging, and though the calls of almost all species are outside the range of human hearing, they can be detected by a bat detector. These devices were set to automatically record and store bat calls between dusk and dawn each night. The resulting library of recorded calls was then processed by an experienced technician and identified to species level where possible. The bat detectors were installed at a central location of each site and orientated into an area of open space. Additional Anabat bat detectors were set and moved around the broader site (targeting suitable areas of habitat such as farm dams or gilgai) and left for between one to three nights depending on the location.
- **Diurnal bird surveys** – each site was surveyed six times during each survey period by experienced observers. Each survey consisted of a 20-minute, 2 ha search. All birds seen and heard within the site were recorded, and each survey was performed at a different time of day to maximise detectability of all species present.
- **Spotlighting** – non-intrusive search of between 30 minutes and one hour of each baseline trap site using spotlights was conducted at each trap site. Spotlighting targeted nocturnal mammals, birds and herpetofauna. A red light was utilised where possible to reduce the stress of observed animals.
- **Active searches** – active diurnal searches each of 20 minutes were conducted at each baseline trap site during each survey period. Active searching targets reptiles and amphibians but may also detect small terrestrial mammals and signs or traces of cryptic species such as buttonquail. During active searches, the ecologists would scan for active animals and turn rocks and logs, look through leaf litter, under exfoliating bark and in crevices to find sheltering animals. All suitable microhabitat in a 50 x 50 m area was examined.

- **Scat / scratch / secondary sign search** – ecologists recorded any secondary sign encountered at each site during the survey period. Secondary signs can lead to the positive identification of mammals, reptiles and birds. Animals often reveal their presence through tracks left in soft substrate. Similarly, arboreal animals may leave distinctive scratches on tree trunks as they climb. Some *Petaurus spp.* leave feeding marks on tree trunks. Scats of many mammals can be identified, and in particular, the faecal pellets of Koalas often found at the base of trees are a sign of Koala presence. Hair, feathers bones or nests can often be identified to species level.

ii Targeted survey methodologies

At several additional sites across the Study area, specialised survey methods were used to target specific species and comply with relevant State and Commonwealth survey guidelines. These methods are described below.

- Harp trapping (Photograph 4.4) for CEEVNT bat species in preferred habitats – harp trapping targets microchiropterans and may assist in the identification of species which cannot be identified by call. Harp traps are most effective when placed in a restricted flyway (for example, an animal track through dense vegetation). Two trap nights per sampling site were completed. The harp traps were moved over the duration of the survey program. All captured bats were released before dawn, and only handled by experienced and vaccinated personnel.



Photograph 4.4 Harp trap

- Spotlighting/diurnal search for Ornamental Snake – spotlighting and diurnal surveys involving the turning of rocks or logs were conducted in this species’ potential habitat, including gilgai mounds and depressions, the margins of wetlands and Brigalow and Belah communities.
- Spotlighting/diurnal search for Yakka Skink (*Egernia rugosa*) and Collared Delma (*Delma torquata*) – spotlighting and diurnal surveys involving rock turning and searching of woody debris were conducted both on the baseline trap sites and in areas of suitable habitat.

- Spot Assessment Technique (SAT)/scratches/scat searches/transects for Koalas – these methodologies were employed to search for evidence of Koalas in suitable areas of habitat. The SAT is designed to derive a measure of Koala activity at a site, based on the presence or absence of koala scats around a focal tree.

The SAT method involves a radial assessment of Koala “activity” within the immediate area surrounding a tree of any species that is known to have been utilised by the species, or otherwise considered to be of some importance. The method is summarised as follows:

- centre tree is located and marked with flagging tape;
 - the 29 nearest trees to the centre tree were also identified and marked;
 - Koala faecal pellet searches were conducted in a 1 metre radius from the base of 30 trees. Initial inspections were checked on undisturbed ground surface, followed by a more thorough inspection involving disturbance of leaf litter and ground cover (if no faecal pellets were initially detected);
 - an average of approximately two person minutes per tree should be dedicated to the faecal pellet search; and
 - Activity levels can be interpreted using Table 2 from Phillips and Callaghan (2011).
- Transects and searches for scats and scratches of Koala were also carried out along suitable riparian vegetation.
 - Spotlighting and assessment of hollow-bearing trees for occupation by owls/mammals. Spotlighting involved walking through areas of potential habitat (i.e. native woodland or forest) with powerful spotlights and shining them into the canopy to try and identify eye-shine of active avian, mammal or reptile species. The spotlights were also periodically shone onto the ground to identify reptiles or amphibians that may be foraging on the ground surface.
 - Wetland bird surveys – bird surveys were conducted around water sources and wetlands at the survey site. These surveys targeted finches, migratory shorebirds and the Australian Painted Snipe and employed a similar methodology to the area searches described above. Several dams were searched across the site with surveys taking up to 30 minutes on each occasion.

4.4.5 General habitat assessments

General habitat assessments were completed in conjunction with vegetation community assessments. This included a total of 41 general habitat assessments during the autumn flora survey period and 11 during the spring flora survey period, resulting in a total of 52 habitat assessment sites. The primary goal of these assessments was to acknowledge and gauge the availability and suitability of CEEVNT fauna habitat across the Study area.

An additional 83 sites were completed in June 2023 by EMM in supplementary habitat assessments across the project footprint, and a further 30 sites in September 2023, totalling 165 sites.

BHP’s habitat assessment criteria as outlined in BHP Ecological Survey Guideline Queensland Coal (BHP 2018) were used to ascertain available habitat features. The locations of habitat assessment sites are shown in Figure 4.3, and numbers on that figure correspond to habitat assessment summary tables in Appendix B.

Habitat assessments included the recording of the following micro-habitat attributes:

- the presence of fallen logs, leaf litter, rocks;

- vegetation groundcover;
- presence of cracking soils;
- presence rocky overhangs, caves, decorticating bark;
- foraging resources such as native grasses, preferred food trees for Koalas etc;
- available water sources;
- animal breeding places such as hollow-bearing trees, dens, nests;
- presence and abundance of weeds; and
- signs of pest animals.

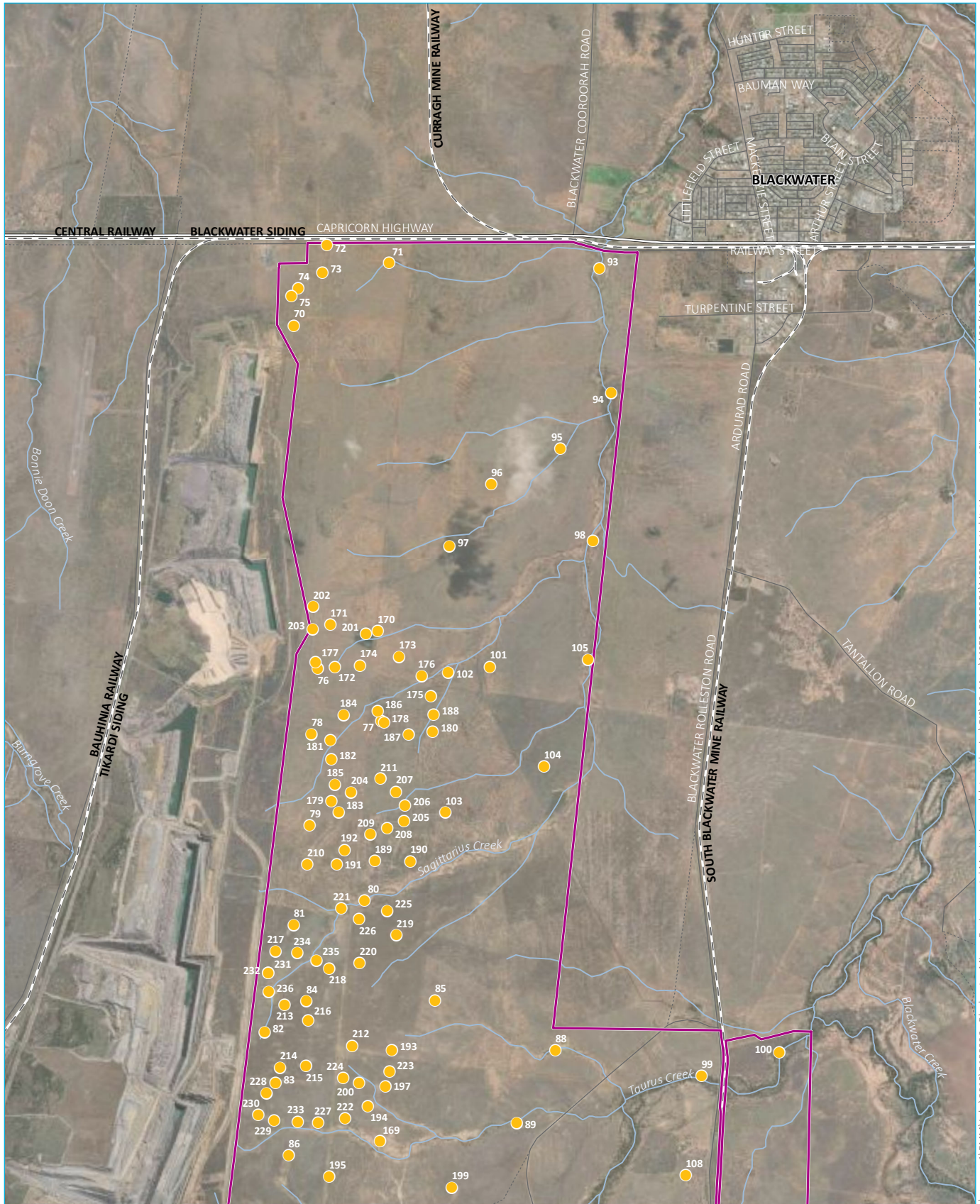

Source: EMM (2023); BMA (2023); DNRME (2022)

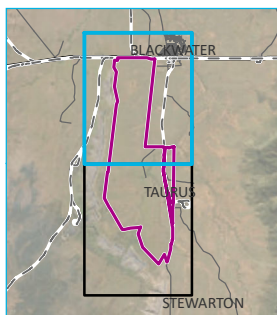

- KEY**
- Habitat assessment site
 - ▭ Study area
 - Rail line
 - Major road
 - Minor road
 - ⋯ Vehicular track/trail
 - Watercourse/drainage line

Habitat assessment sites -
map 1 of 2

Blackwater Mine - North Extension Project
MSES Assessment
Figure 4.3



\\emmsvr1\EMM\Jobs\2018\B180329 - Blackwater Mine - Environmental Monitoring and data gathering\GIS\02_Maps\MSES_B210051\MSES004_HabitatAssessmentSites_20231129_04.mxd 29/11/2023

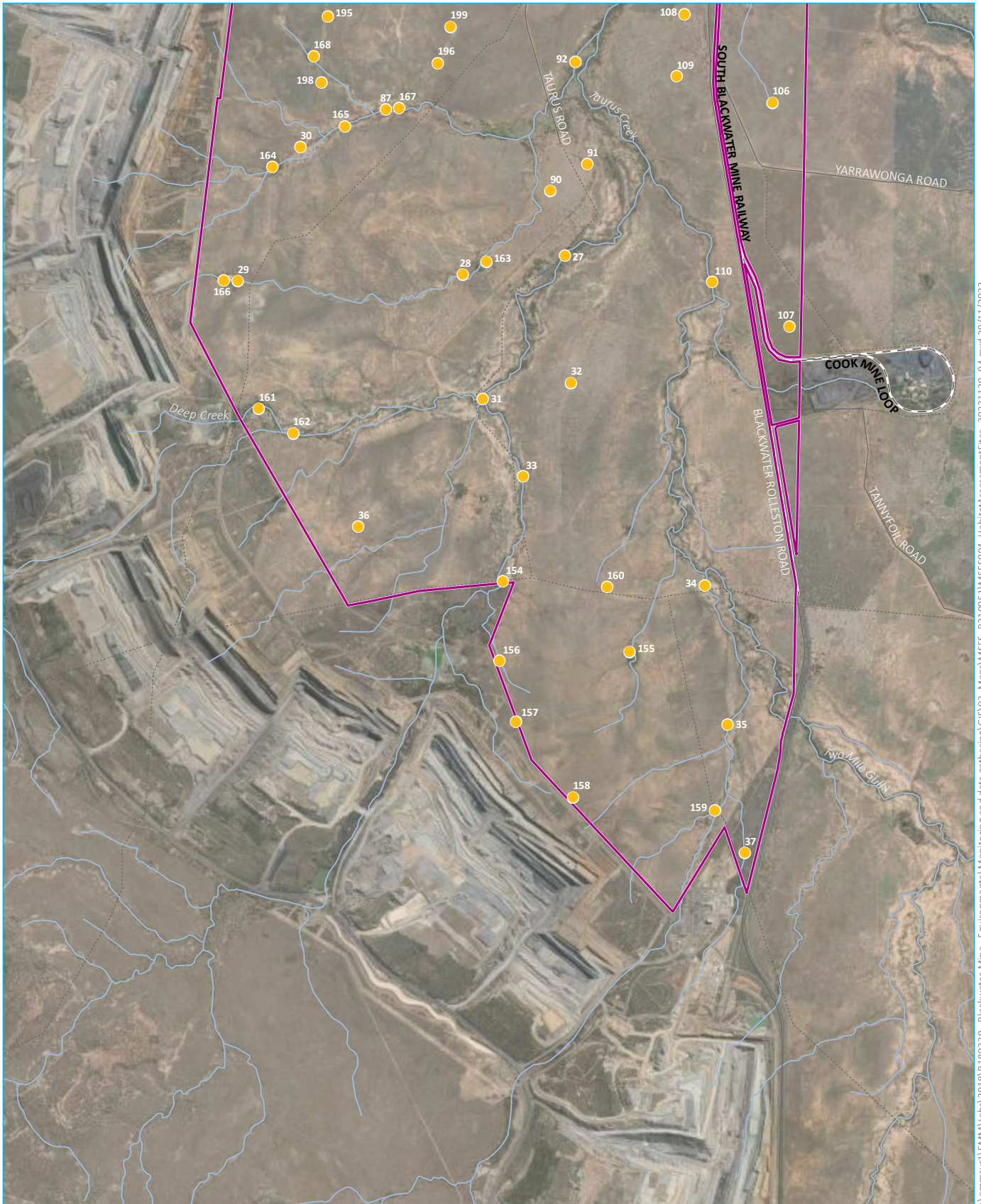

Source: EMM (2023); BMA (2023); DNRME (2022)

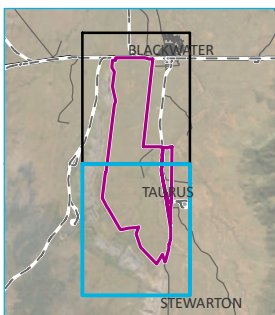
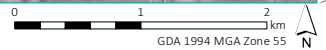

- KEY**
- Habitat assessment site
 - ▭ Study area
 - Rail line
 - Minor road
 - ⋯ Vehicular track/trail
 - Watercourse/drainage line

Habitat assessment sites -
map 2 of 2

Blackwater Mine - North Extension Project
MSES Assessment
Figure 4.3



\\lemmsvr1\EMM\Jobs\2018\B\180329 - Blackwater Mine - Environmental Monitoring and data gathering\GIS\02_Maps\MSES_B210051\MSES004_HabitatAssessmentSites_20231129_04.mxd 29/11/2023

4.4.6 Targeted survey effort – CEEVNT fauna species

Based on the results of desktop assessments, EMM developed a survey program that incorporated targeted methods for those MNES and MSES species which were assessed as having potential to occur on site.

Survey effort for the target species is summarised in Table 4.2. The table also outlines how the survey methods and effort are consistent with applicable guidelines.

Target CEEVNT fauna species included:

- Ornamental Snake (*Denisonia maculata*);
- Collared Delma (*Delma torquata*);
- Yakka Skink (*Egernia rugosa*);
- Koala (*Phascolarctos cinereus*);
- Central Greater Glider (*Petauroides armillatus*);
- Large-eared Pied Bat (*Chalinolobus dwyeri*);
- Squatter Pigeon (*Geophaps scripta scripta*);
- Painted Honeyeater (*Grantiella picta*); and
- Australian Painted Snipe (*Rostratula australis*).

Table 4.2 Fauna survey effort for key CEEVNT species

Target Species	State guidelines	Commonwealth guidelines	Survey effort	Notes
Squatter Pigeon (<i>Geophaps scripta</i>)	<p><i>Survey methods for diurnal birds</i></p> <p>Diurnal bird surveys within the 100 x 100 m survey site by one observer for 5 minutes, on at least 6 occasions within a survey period. Longer (up to 10 minutes) may be required in complex habitats.</p> <p>Where practicable, two of the bird counts should be done in the early morning (<2 hours after sunrise), two in mid-morning (2 to 4 hours after sunrise), and the remaining two during less optimal times in the day (between 4 hours after sunrise and 2 hours before sunset) (Eyre et al. 2018).</p> <p>No specific requirements for Squatter Pigeon.</p>	<p><i>Survey methods for birds</i></p> <p>Area searches or transect surveys for 15 hours over 3 days. Applicable in areas of less than 50 ha.</p> <p>Flushing surveys for 10 hours over 3 days (DSEWPC 2010a). Applicable in areas of less than 50 ha.</p>	<p>Time driving around site is accepted to count toward survey effort for this species, as the species often forages on bare dusty ground adjacent to natural habitats.</p> <p>Close inspection of dirt tracks and waterholes by surveyors tends to increase the chance of detection (Porter 2006 pers comm; Squatter Pigeon Workshop 2011). Commencing targeted surveys with slow driving surveys along roads and dusty areas is the most efficient way of detecting the subspecies (SPRAT profile accessed 27 May 2019) (DSEWPC 2010a).</p> <p>Autumn</p> <p>26.5 person hours of dedicated bird surveys (trap sites and dam surveys) typically between 15 to 30 minutes per site depending on the nature of the site were completed. In total (including time on dedicated bird surveys), approximately 260 person hours were accumulated on site (including driving and walking around the leases) across the March 2019 and April 2019 surveys from 19 days in total (at all times of day from dawn to dusk).</p> <p>Additionally, 42 camera trap nights were completed in the Study area, which includes cameras installed on waterbodies such as farm dams and on creek lines.</p> <p>Summer</p> <p>In total, approximately 110 person hours were accumulated on site (including driving and walking around the leases) across the December 2018 surveys from five days in total (at all times of day from dawn to dusk).</p> <p>Spring</p> <p>26.6 person hours of dedicated bird surveys (trap sites and dam surveys) typically between 15 to 30</p>	<p>The extent of survey effort to date is considered appropriate and meets survey guidelines.</p> <p>Surveys have been completed over various seasons and months.</p> <p>The species was not observed during the initial seasonal surveys despite extensive survey effort. However, during recent contemporary surveys in 2023 the species has been observed on a number of occasions in the Study area, all near water sources.</p> <p>The species is known to occur however large areas do not provide suitable habitat due to the dominance of Buffel Grass (<i>Cenchrus ciliaris</i>) and clay soils (this species favours sandy soils and a mosaic of open woodland and native grasses).</p> <p>The majority of the Study area comprises extensive areas of dense Buffel Grass cover and clay soils. This species generally requires open forest or scrub on sandy soils, dominated by native grasses, in close association with permanent water (DCCEE 2023a). Where non-alluvial clay soils (land zone 4) occur, the species is less likely to be present unless the ground cover has been thinned to suitable levels (Squatter Pigeon Workshop 2011; DCCEE 2023a). It often occurs around cattle yards and other disturbed areas, although is unlikely to occur far from wooded areas.</p>

Target Species	State guidelines	Commonwealth guidelines	Survey effort	Notes
			<p>minutes per site depending on the nature of the site were completed. In total (including time on dedicated bird surveys), approximately 125 person hours were accumulated on site (including driving and walking around the leases) across the September-October 2019 surveys from seven days in total (at all times of day from dawn to dusk).</p> <p>30 camera trap nights were completed in the Study area, which includes cameras installed on waterbodies such as farm dams and troughs (11 nights) and on creek lines (19 nights).</p> <p>Supplementary MNES habitat assessments Jun-Aug 2023</p> <p>Approximately 60 person hours were accumulated on site (including driving and walking around the leases) across four days in total (at all times of day from dawn to dusk). This included surveys of waterpoints in the proposed project footprint. An additional 20 person hours were spent on site in August 2023 during separate surveys.</p> <p>Total</p> <p>Approximately 570 person hours have been spent across Study area to date. These were accumulated across the above listed surveys over 48 days in total (at all times of day from dawn to dusk).</p>	
Ornamental Snake (<i>Denisonia maculata</i>)	<p><i>Survey methods for reptiles</i></p> <p>Pitfall trapping with 4 buckets at 7.5 m intervals on T-design; 45 m fence for 4 nights.</p> <p>Funnel trapping with 6 funnels 3 m in on distal ends of T-design; 45 m fence for 4 nights.</p> <p>Diurnal active search for 2 x 30 person-minute searches within 2 different 50 x 50 m quadrants of the survey site.</p>	<p><i>Survey methods for Brigalow Belt reptiles</i></p> <p>Targeting water-inundated gilgai, wetlands, riparian habitats and the surrounding environment (e.g. tracks) and large logs between dusk and early morning hours</p> <p>More effective on warm, humid evenings.</p> <p>Survey over a minimum of 1.5 person hours per hectare for habitats of</p>	<p>Autumn</p> <p>Eight person hours of diurnal active searches (2 x 30 minutes in different quadrants of trap sites). Diurnal searches of gilgai totalling 8.5 person hours. Four trap nights (funnels and pitfalls) at four trap sites, totalling 64 pitfall trap nights and 96 funnel trap nights.</p> <p>Spotlighting surveys of trap sites totalling five person hours, spotlighting searches around dams totalling five person hours and spotlighting searches of gilgai habitats totalling 14 person hours. This is a total of 24 person hours of spotlighting over four consecutive nights.</p>	<p>Although the habitat for this species is not optimal, the species has been shown to occur in cleared areas of gilgai (eg recent nearby records from Humboldt to the south of the Study area) and the Brigalow Belt reptiles guideline include cleared areas of gilgai as potential habitat for this species. Diurnal searches are unlikely to be successful for this species in the Study area due to a lack of microhabitat in the form of timber/ground logs that would provide refuge when cracks are not available. The Study area has been stick-raked well following historical clearing. If the species is present, it is likely to be resting in cracking soils of gilgai or creek lines.</p>

Target Species	State guidelines	Commonwealth guidelines	Survey effort	Notes
	<p>Nocturnal active search for 2 x 30 person-minute searches within the 100 x 100 m survey site.</p> <p>Camera trapping with 1 camera per site for minimum of 4 nights.</p> <p>Scat and sign search can coincide with the systematic diurnal active searches, within 50 x 50 m quadrates of the survey site.</p> <p>Otherwise incidental sightings are noted (Eyre et al. 2018).</p>	<p>average complexity per targeted species.</p> <p>Survey over a minimum of 3 nights.</p> <p><i>Active searches</i></p> <p>Actively look for reptiles whilst driving along roadways in your Study area especially following heavy rainfall events and during warm evenings for snakes.</p> <p><i>Pitfalls</i></p> <p>Six 20 litre (500 mm deep) buckets evenly distributed under a 30 m drift fence where optimal microhabitats occur.</p> <p>Place a funnel at each end of a pitfall line.</p> <p>At least 2 replicates per habitat type.</p> <p>Checked every morning and early evening (after the optimal foraging periods) over four days.</p>	<p>Spring</p> <p>Four person hours of diurnal active searches (1 x 30 minutes in different quadrants of trap sites). Four trap nights (funnels and pitfalls) at four trap sites, totalling 64 pitfall trap nights and 100 funnel trap nights.</p> <p>Spotlighting surveys of trap sites totalling two person hours, spotlighting searches around dams totalling six person hours and spotlighting searches of gilgai habitats totalling 41.5 person hours. This is a total of 49.5 person hours of spotlighting over five consecutive nights.</p> <p>Supplementary March 2020 survey</p> <p>Spotlighting searches of gilgai habitats totalling 60 person hours were conducted over three consecutive nights.</p> <p>Supplementary MNES habitat assessments (June-Aug 2023)</p> <p>Although no targeted searches for the species were completed due to seasonality, incidental diurnal active searches under microhabitat (fallen timber) were completed in gilgai while habitat assessments of these areas were undertaken.</p> <p>Total</p> <p>In summary – 20.5 person hours of diurnal active searching (note the value of this activity was reduced as most gilgai held little microhabitat in the form of timber and snakes would have been utilising soil cracks), 133.5 person hours of nocturnal searches and 128 trap nights of pitfalls and 196 nights of funnels was completed.</p>	<p>Melzer (2001 pers comm) found that intensive searches during the day in an area where the species was found in abundance at night, failed to detect the species. Spotlighting offers by far greatest chance of detecting this species.</p> <p>The Commonwealth survey guidelines recommend surveys over a minimum of three nights targeting gilgai wetlands and riparian habitats of average complexity, especially following rainfall events. The seasonal surveys were conducted in these preferred habitats before and after rainfall events, using a combination of techniques (active searching, pitfall trapping, spotlighting). All survey techniques have been applied and surveys occurred over three to five consecutive nights (depending on survey campaign) meeting guideline requirements.</p> <p>The survey effort has been adapted to the scale of the Study area and condition. Ornamental Snake shelters under logs and coarse woody debris/ground litter, ground timber is usually relatively common and habitat patches are within or connected to larger areas of remnant vegetation (DCCEEW 2023b).</p> <p>As such, due to the lack of ground microhabitat and lack of connectivity to large remnant areas of vegetation, habitat in the north is suboptimal for this species and considered below average complexity. The total survey effort applied during field assessment is adequate for this quality of habitat.</p>
Koala (<i>Phascolarctos cinereus</i>)	<p><i>Survey methods for arboreal mammals</i></p> <p>Broadcast surveys for 2 sessions of call playback of relevant species at midpoint of survey site.</p>	<p><i>Survey methods for Koalas</i></p> <p>Scat SAT for 2 person-minutes under 30 trees at each site.</p> <p>Diurnal strip transects where koala activity and density is high.</p>	<p>Autumn</p> <p>Four SAT surveys, a total of 1,750 m of diurnal transects along Taurus Creek and 1,900 m of diurnal transects along Two Mile Gully.</p> <p>1,000 m of nocturnal transects along Two Mile Gully and 500 m of nocturnal transect along Taurus Creek</p>	<p>Limited value of riparian vegetation for Koala - few Queensland Blue Gum (<i>Eucalyptus tereticornis</i>) present or other food trees although <i>E. coolibah</i> present was along creek lines. May be used on a sporadic basis as evidenced by some old scratches on some eucalypts which are likely to be attributable</p>

Target Species	State guidelines	Commonwealth guidelines	Survey effort	Notes
	<p>Spotlighting for 2 x 30 person-minute searches within the 100 x 100 m Study area.</p> <p>Scat and sign search can coincide with the systematic diurnal active searches, within 50 x 50 m quadrates of the survey site. Otherwise incidental (Eyre et al. 2018).</p>	<p>Spotlighting.</p> <p>Broadcasting surveys during breeding season (August to February).</p> <p>Camera trapping where fresh signs have been detected.</p> <p>Indirect sightings such as scratches and scat (DoE 2014a).</p>	<p>with additional searches around two trap sites along Taurus Creek.</p> <p>Spring</p> <p>Two SAT surveys, a total of 2,750 m of diurnal transects along Taurus Creek and 1,450 m of diurnal transects along Two Mile Gully.</p> <p>2,050 m of nocturnal transects along Two Mile Gully and 4,950 m of nocturnal transect along Taurus Creek with additional searches around two trap sites along Taurus Creek and one site on Two Mile Gully.</p> <p>Broadcast surveys at spots along the creek lines were also undertaken.</p> <p>Supplementary MNES habitat assessments Jun-Aug 2023</p> <p>Approximately 75 person hours were accumulated on site (including driving and walking around the leases) across the surveys from four days in total (at all times of day from dawn to dusk) and in spotlighting of watercourses in the project footprint for two nights. Approximately 10 km of creekline vegetation was spotlit.</p> <p>Total</p> <p>A total of 26.4 km of transects of creek line vegetation along Taurus Creek and Two Mile Gully were completed over the surveys.</p>	<p>to Koalas. Riparian vegetation in the Study area was sporadic with few mature food trees present (DCCEEW 2023c). Given the limited extent of suitable habitat present in the Study area, the survey methods and level of survey effort meets guideline requirements for this species. Survey effort has included both looking for individuals during the day and spotlighting, and their scats/scratches.</p>
Large-eared Pied Bat (<i>Chalinolobus dwyeri</i>)	<p><i>Survey methods for bats</i></p> <p>Echolocation call detection with 1 bat detector for 3 nights</p>	<p>Unattended bat detectors for 16 detector nights over a minimum of 4 nights.</p> <p>Attended bat detectors for 6 detector nights over a minimum of 3 nights.</p> <p>Harp traps and/or mist nets for 16 trap or net nights over a minimum of 4 nights.</p>	<p>Autumn</p> <p>18 unattended detector nights over five nights.</p> <p>Eight harp trap nights over four nights.</p> <p>Spring</p> <p>12 unattended detector nights over four nights.</p> <p>Eight harp trap nights over four nights.</p> <p>Total</p> <p>30 unattended detector nights over nine nights.</p> <p>16 harp trap nights over eight nights.</p>	<p>The Large-eared Pied Bat requires a combination of sandstone cliffs and fertile woodland valley within close proximity of each other (DCCEEW 2023d). It is known from Blackdown Tablelands National Park, but habitat on site is not suitable. There is limited potential for the species to occur in the Study area. Survey methods required have been implemented. Survey methods and effort meets guideline requirements for this species.</p>

Target Species	State guidelines	Commonwealth guidelines	Survey effort	Notes
Collared Delma (<i>Delma torquata</i>)	<p><i>Survey methods for reptiles</i></p> <p>Pitfall trapping with 4 buckets at 7.5 m intervals on T-design; 45 m fence for 4 nights.</p> <p>Funnel trapping with 6 funnels 3 m in on distal ends of T-design; 45 m fence for 4 nights.</p> <p>Diurnal active search for 2 x 30 person-minute searches within 2 different 50 x 50 m quadrants of the survey site.</p> <p>Nocturnal active search for 2 x 30 person-minute searches within the 100 x 100 m survey site.</p> <p>Camera trapping with 1 camera per site for minimum of 4 nights.</p>	<p><i>Survey methods for Brigalow Belt reptiles</i></p> <p>Searching microhabitats, such as carefully turning woody debris, rocks and artificial debris, raking the soil surface or leaf litter beneath trees and looking beneath peeling bark for reptiles or their sloughs.</p> <p>Optimal survey time is during the coolest parts of the day.</p> <p>Survey over a minimum of 1.5 person hours per hectare for habitats of average complexity per targeted species.</p> <p>Survey over a minimum of 3 days.</p> <p><i>Survey methods for Australia's threatened reptiles</i></p> <p>One-off hand searches (including raking through leaf litter) in appropriate habitats, together with pitfall trapping during late spring to summer. A series of pitfall trap lines comprising six 4–10 litre buckets and funnel traps spread along a 15 m fence would be an appropriate trap design.</p>	<p>Autumn</p> <p>Eight person hours of diurnal active searches (2 x 30 minutes in different quadrants of trap sites). Four trap nights (funnels and pitfalls) at four trap sites, totalling 40 pitfall trap nights and 96 funnel trap nights.</p> <p>Spotlighting surveys of trap sites totalling five person hours and spotlighting searches around dams totalling five person hours.</p> <p>This is a total of 10 person hours of spotlighting over four consecutive nights.</p> <p>Spring</p> <p>Four person hours of diurnal active searches (1 x 30 minutes in different quadrants of trap sites). Four trap nights (funnels and pitfalls) at four trap sites, totalling 56 pitfall trap nights and 100 funnel trap nights.</p> <p>Spotlighting surveys of trap sites totalling two person hours and spotlighting searches around dams totalling six person hours. This is a total of eight person hours of spotlighting over five consecutive nights.</p> <p>Total</p> <p>In summary – 12 person hours of diurnal active searching, 18 person hours of nocturnal searches and 32 trap nights (combination of funnels and pitfalls over eight trap sites in total).</p>	<p>Limited open woodland habitat and fallen timber and rocky microhabitat, as well as sensitivity to grazing, reduce the likelihood of the species being present in the Study area.</p> <p>Survey methods and effort meets guideline requirements for this species.</p>
Yakka Skink (<i>Egernia rugosa</i>)	<p>Diurnal search for 20 minutes per hectare in a single search.</p> <p>– Search 20% of suitable habitat when the project area is 50 ha or greater.</p> <p>– Search 40% of suitable habitat when the project area is less than 50 ha.</p>	<p><i>Survey methods for Brigalow Belt reptiles</i></p> <p>Searching microhabitats, such as carefully turning woody debris, rocks and artificial debris, raking the soil surface or leaf litter beneath trees and looking beneath peeling bark for reptiles or their sloughs.</p> <p>Optimal survey time is during the coolest parts of the day.</p>	<p>Autumn</p> <p>Eight person hours of diurnal active searches (2 x 30 minutes in different quadrants of trap sites). Four trap nights (funnels and pitfalls) at four trap sites, totalling 40 pitfall trap nights and 96 funnel trap nights. 42 camera trap nights were also completed across the Study area.</p> <p>Spotlighting surveys of trap sites totalling five person hours and spotlighting searches around dams totalling five person hours.</p>	<p>Limited open woodland habitat and fallen timber and rock microhabitat reduce the likelihood of the species being present in the Study area.</p> <p>Survey methods and effort meets guideline requirements for this species.</p>

Target Species	State guidelines	Commonwealth guidelines	Survey effort	Notes
	<ul style="list-style-type: none"> • Distant observation for 20 minutes per day scanning suitable microhabitat for 3 days. • Camera traps for 12 camera trap nights per colony over 4 nights. • Funnel traps for 60 trap nights per colony over 4 nights. 	<p>Survey over a minimum of 1.5 person hours per hectare for habitats of average complexity per targeted species.</p> <p>Survey over a minimum of 3 days.</p> <p>Transects (number and size of area sampled) should be strategically designed / positioned in large habitat patches (>10 ha) to adequately sample representative microhabitats in each habitat type</p> <p>Target colony sites through diurnal surveys of suitable habitat</p> <p>One large Elliott-style trap (15.5 cm x 15 cm x 46 cm) and one cage trap placed as close as possible to burrow entrances</p> <p>Check every morning and early evening (after the optimal foraging periods) over four days</p> <p><i>Survey methods for Australia's threatened reptiles</i></p> <p>Searching for burrow systems and communal defecation sites. The species can be confirmed by Elliott trapping around the burrows, by distant observation with binoculars or by shining a torch down the burrows at night.</p>	<p>This is a total of 10 person hours of spotlighting over four consecutive nights.</p> <p>Spring</p> <p>Four person hours of diurnal active searches (1 x 30 minutes in different quadrants of trap sites). Four trap nights (funnels and pitfalls) at four trap sites, totalling 56 pitfall trap nights and 100 funnel trap nights. 19 camera trap nights were also completed across the Study area at trap sites or in riparian vegetation.</p> <p>Spotlighting surveys of trap sites totalling two person hours and spotlighting searches around dams totalling six person hours. This is a total of eight person hours of spotlighting over five consecutive nights.</p> <p>Total</p> <p>In summary – 12 person hours of diurnal active searching, 18 person hours of nocturnal searches and 32 trap nights (combination of funnels and pitfalls over eight trap sites in total).</p>	
Central Greater Glider (<i>Petauroides armillatus</i>)	<p><i>Survey methods for arboreal mammals</i></p> <p>Spotlighting for 2 x 30 person-minute searches within 100 x 100 m survey site.</p>	No specific requirements for Greater Glider.	<p>Autumn</p> <p>1,000 m of nocturnal transects along Two Mile Gully and 500 m of nocturnal transect along Taurus Creek with additional searches around two trap sites along Taurus Creek.</p> <p>Spring</p> <p>2,050 m of nocturnal transects along Two Mile Gully and 4,950 m of nocturnal transect along Taurus</p>	In general, there are few large mature trees in the creek lines and the very low density of large hollows present reduces the value of the habitat for Greater Glider. Limited suitable denning habitat in tree hollows was recorded along Taurus Creek and Two Mile Gully. The species is considered unlikely to occur.

Target Species	State guidelines	Commonwealth guidelines	Survey effort	Notes
			<p>Creek with additional searches around two trap sites along Taurus Creek and one site on Two Mile Gully.</p> <p>Supplementary habitat assessments Jun-Aug 2023</p> <p>Approximately 10 km of creekline vegetation was spotlighted during supplementary MNES habitat assessments in June 2023. These surveys also included further assessment of habitat suitability from the baseline surveys, including identification of suitable hollow-bearing trees for the species.</p> <p>Total</p> <p>A total of 18.5 km of transects of creek line vegetation along Taurus Creek and Two Mile Gully were completed over the autumn and spring surveys.</p>	<p>Survey methods and effort meets guideline requirements for this species.</p>
Painted Honeyeater (<i>Grantiella picta</i>)	<p><i>Survey methods for diurnal birds</i></p> <p>Area searches for 4 hours over 4 days per 50 ha of suitable habitat. Searches to focus on spring period</p>	Not listed.	<p>Autumn</p> <p>26.5 hours of dedicated bird surveys (trap sites and dam surveys).</p> <p>Spring</p> <p>26.6 person hours of dedicated bird surveys (trap sites and dam surveys). This included broadcast surveys for this species, which is often extremely responsive to call playback.</p> <p>Total</p> <p>53 person hours of dedicated bird surveys (trap sites and dam surveys) as well as additional time whilst walking around the Study area.</p>	<p>The habitat is suboptimal for this species, with vegetation sparse and limited to creek lines. The species is often associated with mistletoe, and this was not noted to be abundant (DCCEEW 2023e).</p> <p>Survey methods and effort meets guideline requirements for this species.</p>
Australian Painted Snipe (<i>Rostratula australis</i>)	<p><i>Survey methods for diurnal birds</i></p> <p>Diurnal bird surveys within the 100 x 100 m survey site by one observer for 5 minutes, on at least 6 occasions within a survey period.</p>	<p>Intensive vigilance is required to detect flushed birds. Area searches or transects through suitable wetlands; detection by sighting and flushing. Targeted stationary observations at dawn and dusk of suitable foraging locations within wetlands; detection by sighting. Also, a brief spotlight search shortly after dusk may detect birds.</p>	<p>Autumn</p> <p>Diurnal searches of gilgai totalling 8.5 person hours, diurnal surveys of dams totalling 10 person hours.</p> <p>Spotlighting searches around dams totalling five person hours and spotlighting searches of gilgai habitats totalling 14 person hours.</p> <p>10 camera trap nights in gilgai or dam habitats.</p> <p>Spring</p> <p>Diurnal searches of dams totalling 10 person hours.</p>	<p>The species was recorded at night during spotlighting in an area of gilgai east of Taurus Creek during the autumn surveys and on two farm dams during the spring surveys. Any further presence on site will be sporadic in nature and hard to detect due to the cryptic nature of the species.</p> <p>Although little is known about the movements of the species, Australian Painted Snipe are likely to move into areas of central Queensland on a seasonal basis</p>

Target Species	State guidelines	Commonwealth guidelines	Survey effort	Notes
		<p>Stationary observations for 10 hours over 5 days for sites of less than 50 ha.</p> <p>Land-based area searches or line transects for 10 hours over 3 days for sites of less than 50 ha when wetland holds water but is not flooded.</p>	<p>Spotlighting surveys of dams totalling six person hours and spotlighting searches of gilgai habitats totalling 41.5 person hours. This is a total of 47.5 person hours of spotlighting over five consecutive nights.</p> <p>11 camera trap nights in gilgai or dam habitats.</p> <p>Supplementary March 2020 survey</p> <p>Spotlighting searches of gilgai habitats totalling 60 person hours were conducted over three consecutive nights.</p> <p>Supplementary MNES habitat assessments June to August 2023</p> <p>Assessments of farm dams in the proposed project footprint were completed to identify whether habitat was suitable for this species (including assessing the potential for breeding habitat). During these surveys, searches were made of the dam perimeters for this species.</p> <p>Total</p> <p>In summary, 18.5 person hours of diurnal active searching, 121.5 person hours of nocturnal searches of dams or gilgai habitats, and 21 camera trap nights.</p>	<p>when wet-season rainfall fills ephemeral habitats such as the gilgai.</p> <p>Survey methods and effort meets guideline requirements for this species.</p>

4.4.7 Survey limitations

i Autumn (post-wet) season surveys

Wet conditions temporarily limited access to some sites in the Study area during autumn surveys. Sites with constrained vehicle access were accessed on foot where time allowed. Trap sites were located within walking distance of minor access tracks to allow for equipment to be carried in. The sites selected were not impacted by any edge effects. The preceding wet weather also resulted in debris along creek lines being washed away as the floodwaters passed through. While many of the higher areas of the bank will have been unaffected, it was clear from the debris lines that the ground in some areas would have been underwater and as such any scats (e.g from Koala) would have potentially been washed away. There were however several eucalypt species along the creek lines in the Study area that would have been above this water mark and any scats present further away from creekbank would have been retained.

The above limitations were not considered material in limiting the ability to describe the value of the site for MSES. Habitat mapping was conservative, and spring season surveys addressed survey effort, and species in question were not seasonally dependent.

ii Spring (pre-wet) season surveys

Severe thunderstorms temporarily limited survey effort on 17 October 2019 and 18 October 2019. The limitation was temporary and did not materially impact overall survey effort.

iii March 2020 supplementary surveys

No significant limitations were encountered.

iv June – August 2023 supplementary surveys

No significant limitations were encountered.

4.5 Flora surveys

Flora surveys were completed over three seasonal surveys covering both vegetation communities and listed flora species. Undertaking three seasonal surveys increases the detectability of species in different seasons, including for some species when they are in flower or fruiting.

Targeted surveys for CEEVNT flora species also took place within the ‘high risk’ Protected Plant Trigger Mapping area that is within the northwest of the Study area (as shown in Appendix A) and followed the methodology outlined in *Flora Survey Guidelines – Protected Plants* (DES 2020). Additional targeted CEEVNT flora surveys also occurred outside ‘high risk’ trigger areas.

The following sections provide information on the seasonal targeted flora surveys that were completed, survey methods and effort applied.

4.5.1 Flora survey team

Flora surveys have been conducted by four EMM field ecologists with experience leading and implementing vegetation surveys in central Queensland, including identification of threatened ecological communities (TECs) and CEEVNT flora species. Lead flora ecologists were Bruce McLennan and Lui Weber.

Curricula vitae for EMM field ecologists are provided in Appendix I.

4.5.2 Flora survey timing and effort

Flora surveys were conducted as a part of a broader progressive seasonal survey plan that targeted predetermined survey locations over two key survey periods, autumn season (April 2019) and summer/spring season (December 2018 and September/October 2019), and incorporated both pre and post wet-seasonal conditions. The two-phased survey, post-wet season (autumn) and pre-wet season (spring), also increased chances of CEEVNT species detectability by surveying in differing environmental conditions and in-turn, seasonal preferences for growth phases and/or flowering and seeding events.

The desktop ecology assessments identified REs, TECs and flora species that had potential to occur in the Study area. Depending on the season, the potential of the species to occur in the Study area varied depending on the condition of the habitat. A full list of all identified CEEVNT flora species, REs and TECs with the potential to occur in the Study area, their seasonality requirements, can be found in Section 6.3.1.

i Autumn (post-wet) season surveys

Flora surveys were completed over a total of five days (four field days) between 1 April 2019 and 5 April 2019. The timing of these surveys was selected in accordance with post wet-season survey planning to maximise the detectability of annual species and diminutive perennial species.

ii Summer and spring (pre-wet) season surveys

Summer flora surveys were completed over a total of five field days between 3 December 2018 and 8 December 2018. These surveys focused on RE and TEC assessments and did include some surveys for CEEVNT flora species. Additional spring flora surveys were conducted during September/October 2019 as vegetation assessments were required for the newly listed (as of 4 July 2019) TEC - Poplar Box Grassy Woodland on Alluvial Plains. Vegetation mapping was further refined during the September/October 2019 surveys with the inclusion of data from additional vegetation assessments.

4.5.3 Flora survey sites

Flora surveys of varying methods were completed at 11 sites during 2018 summer surveys, 51 during 2019 autumn surveys and an additional 19 sites during the 2019 spring surveys. Flora survey type, number of sites and timing are summarised below in Table 4.3. Survey sites were selected with consideration of desktop RE mapping, satellite imagery and previous field survey results to cover all unsurveyed vegetation communities across the Study area.

Table 4.3 Flora survey site summary

Survey type	Summer 2018	Autumn 2019	Spring 2019	Total sites
Tertiary assessment	0	3	2	5
Quaternary assessment	11	39	13	63
BioCondition assessment	0	4	0	4
TEC assessment	0	4	4	8

To ensure adequate representation of all vegetation community types and ecological conditions, areas targeted included both remnant and regrowth native vegetation as well as representative non-remnant areas with potential to support associated TEC communities and CEEVNT flora species. Survey sites for flora across all field survey periods are shown on Figure 4.4.

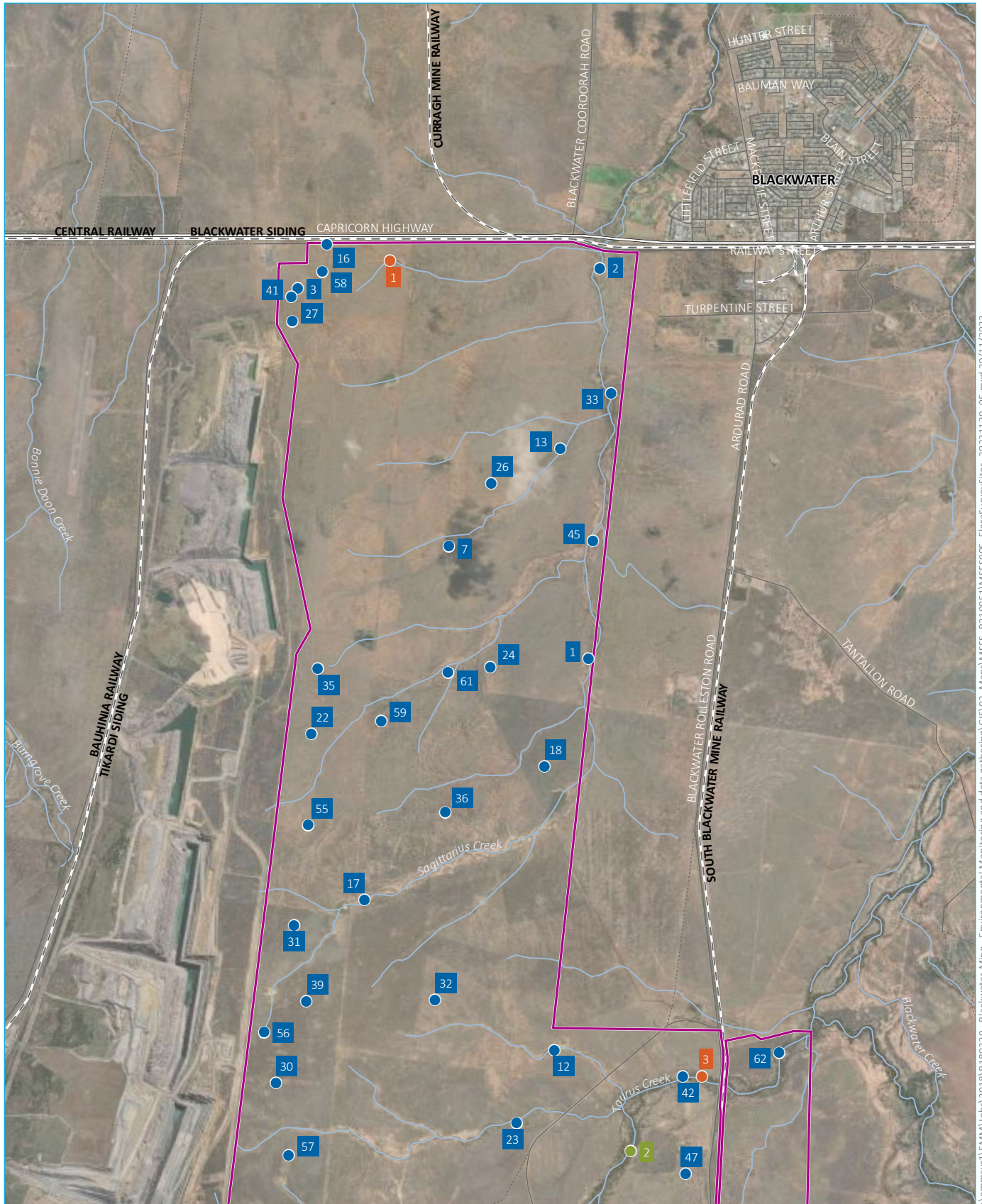

Source: EMM (2023); BMA (2023); DNRME (2022)

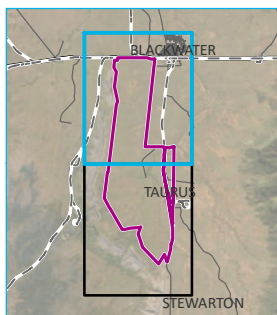

- KEY**
- Study area
 - Rail line
 - Major road
 - Minor road
 - Vehicular track/trail
 - Watercourse/drainage line

- Flora survey type**
- Quaternary
 - Tertiary
 - BioCondition

Flora survey sites -
map 1 of 2

Blackwater Mine - North Extension Project
MSES Assessment
Figure 4.4



\\emmsvr1\EMM\Jobs\2018\B180329 - Blackwater Mine - Environmental Monitoring and data gathering\GIS\02_Maps\MSES_B210051\MSES005_FlorasurveySites_20231129_05.mxd 29/11/2023

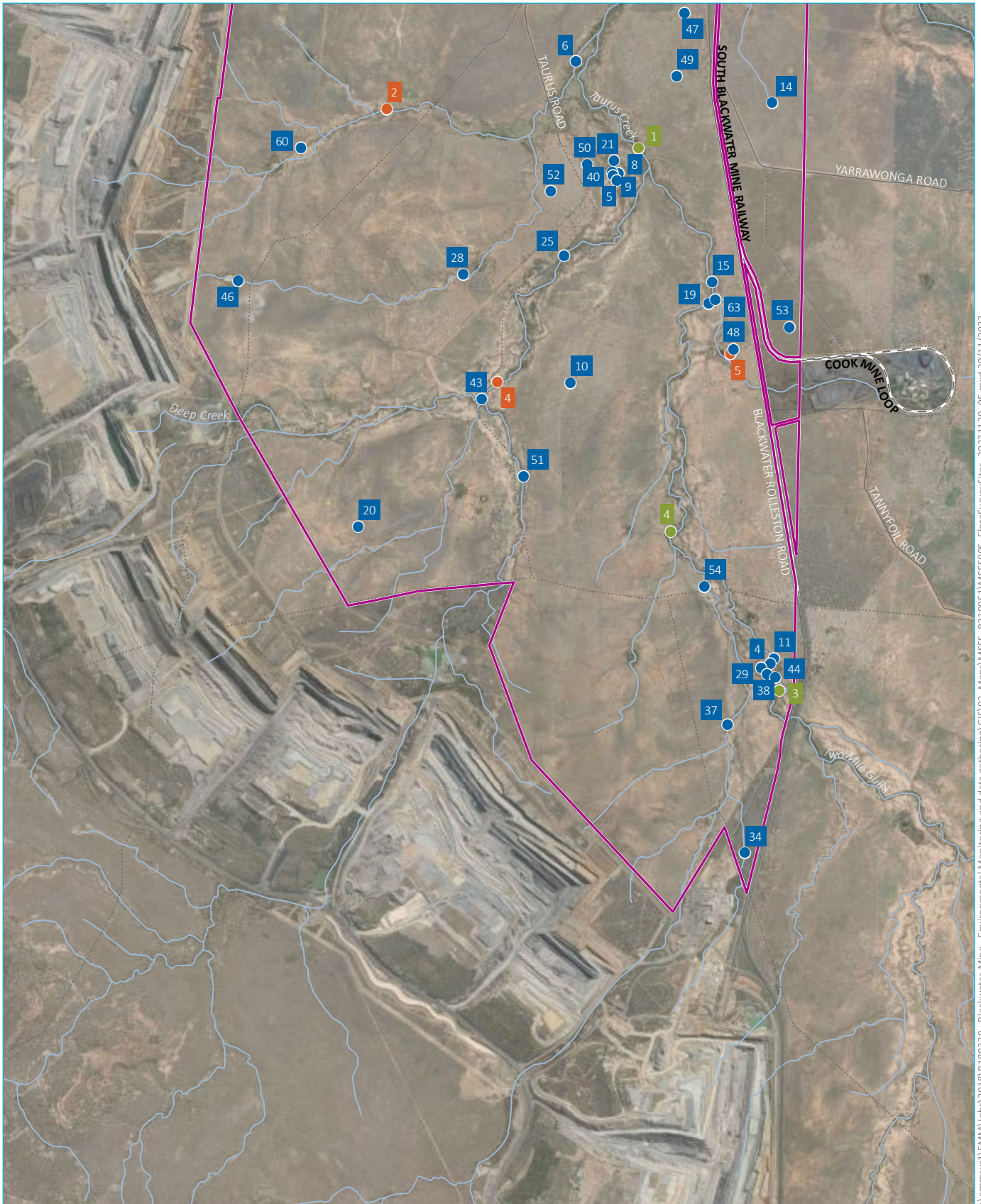

Source: EMM (2023); BMA (2023); DNRME (2022)

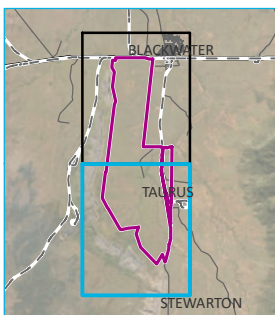

KEY

- Study area
- Rail line
- Minor road
- Vehicular track/trail
- Watercourse/drainage line

- Flora survey type**
- Quaternary
 - Tertiary
 - BioCondition



Flora survey sites -
map 2 of 2

Blackwater Mine - North Extension Project
MSES Assessment
Figure 4.4

\\lemmsvr1\EMM\Jobs\2018\B180329 - Blackwater Mine - Environmental Monitoring and data gathering\GIS02_Maps\MSES_B210051\MSES005_FlorasurveySites_20231129_05.mxd 29/11/2023

4.5.4 Flora survey methods

i Vegetation community surveys

The vegetation community survey methods were consistent with the *Methodology for Survey and mapping of regional ecosystems and vegetation communities in Queensland, Version 5.0* (Neldner et al. 2020) including tertiary and quaternary transects as well as some BioCondition assessments. The objective was to validate the presence of REs and confirm whether they met remnant or high value regrowth (HVR) status, and their extent. Where appropriate, criteria thresholds for TECs were also evaluated to confirm if the vegetation meets the EPBC Act requirements for that community.

a Tertiary Sites

Tertiary sites are used for classification and detailed descriptions of REs and vegetation communities, and involve collation of all location, environmental and overall structural information (median height and cover of each layer) as well as a comprehensive list of woody species, individual woody species cover by layer and basal area measure of abundance. Generally, only the dominant or conspicuous species in the ground layer are recorded.

b Quaternary Sites

Quaternary site assessments are used to rapidly assess REs and vegetation communities across a Study area. Information collected includes dominant species in all structural layers, and structural features including height and cover percentage. A description of the landform is also made to aid the description of land zones.

c BioCondition Sites

The published methodology for assessing a vegetation community's condition is the BioCondition Assessment Manual, Version 2.2 (Eyre et al. 2015). The BioCondition methodology states:

The BioCondition methodology assesses vegetation community condition through the measurement of a range of attributes that can be compared to benchmark sites. The results for each attribute are combined to give a total score. BioCondition assessment describes vegetation community condition particularly to allow assessment and monitoring of ecological offsets and rehabilitation condition.

ii Habitat quality assessments (derived from BioCondition assessments)

Habitat quality assessments applying the Guide to determining terrestrial habitat quality (DES 2014) were completed at four sites to gauge habitat quality. Sites were selected prior to field surveys using satellite imagery and results from previous vegetation community surveys. They were chosen to represent the range of RE types and condition of vegetation patches across the Study area.

Field methodology was undertaken in accordance with the Guide to determining terrestrial habitat quality (DES 2014). Specifically, 0.5 ha plots were created at each selected site and the following attributes were recorded:

- number of large trees;
- tree canopy height;
- recruitment percentage of canopy species;
- tree canopy cover percentage;
- shrub layer cover percentage;

- total coarse woody debris;
- native plant species richness;
- non-native plant cover;
- native perennial grass cover percentage; and
- organic litter cover percentage.

Using these attributes, a final score of the overall habitat quality was formed through comparative analysis to state derived benchmarks according to each vegetation type.

4.5.5 Targeted survey effort - protected plants

A single NC Act high-risk trigger mapping (version 6) area previously intersected the far north-western portion of the Study area. A single protected plant survey was undertaken on 1 April 2019 in accordance with the *Flora Survey Guidelines – Protected Plants* (DES 2020), specifically sections 6.2.2 timed meander survey and 6.2.6 CEEVNT population survey. This area has since reduced in extent and the trigger mapping area is outside of the Study area.

Field surveys were conducted by a team of two ecologists and led by a ‘suitably qualified person’. The primary field survey method used was timed meander surveys as per Section 6.2.2 of the Guidelines where habitat types were traversed randomly with maximum coverage until complete or until no new species were recorded for 30 minutes. All flora species (native and non-native) were identified and recorded.

Where an CEEVNT plant or possible CEEVNT plant was recorded, the population extent within the Study area was recorded and a specimen was taken for submission to the Herbarium. These flora samples were provided to the Queensland Herbarium to confirm species identification.

If CEEVNT flora species were detected, the following additional details were noted:

- number of individuals (GPS coordinate for each individual or patch);
- habitat area (GPS polygon of habitat area);
- habitat description;
- overall health and measurement of individuals;
- reproductive status; and
- photos of individuals and habitat.

CEEVNT population surveys included taking GPS points or estimating density and recording the population extent within a specific area.

CEEVNT flora species were also searched for while completing flora surveys across the wider Study area. This included when traversing the Study area on foot on route to designated survey sites outside of high-risk trigger areas. Table 4.4 summarises potential Commonwealth and State listed protected plants identified in the initial desktop searches, and the suitability of the survey periods (December 2018 and April 2019) for these species.

Table 4.4 Protected plants and seasonality requirements

Scientific name	Common name	EPBC Act status ¹	NC Act status ²	Seasonality
<i>Acacia storyi</i>	-	-	NT	Flowering specimens have been collected in April to September and maturing pods in August to December (Pedley, 1987; Maslin, 2001; Queensland Herbarium, 2011. cited in DEHP 2018)
<i>Aristida annua</i>	-	V	V	Flowers and fruits in March, and May-June (Simon 2005; and Queensland Herbarium 2012, cited in DEHP 2016).
<i>Arthraxon hispidus</i>	-	V	V	Flowers appear in March to July (Harden, 1993) and summer to autumn (Jacobs & Wall, 2007)
<i>Baeckea trapeza</i>	-	-	V	Flowering has been recorded for January and April; fruits in September and November (Bean, 1997).
<i>Bertya opposens</i>	-	V	-	Flowering has been recorded from June to November, January and March and fruits between June, August and November (Halford and Henderson, 2002, cited DEHP 2018).
<i>Bertya pedicellata</i>	-	-	NT	Flowers have been recorded from March to November, fruits from August to November (Halford and Henderson 2002; Queensland Herbarium 2012, cited in DEHP 2016).
<i>Cadellia pentastylis</i>	Ooline	V	V	Species was recorded in historic surveys commissioned by BMA in the Terang lease. This is part of the desktop Study area. Ooline flowers mainly from October to December in Queensland (October to November in New South Wales), but occasionally flowering extends through to early April. Fruiting records are from November to December. (Pollock 1999) Cited DEHP 2018
<i>Cerbera dumicola</i>	-	-	NT	Species was recorded during historical surveys on northern area of Terang lease in 2011. This is within the desktop Study area. Flowering has been recorded in October (Queensland Herbarium 2011 cited in DEHP 2017).
<i>Coleus blakei</i>	-	-	NT	Unknown
<i>Commersonia pearnii</i>	-	-	CE	Known to flower in March, September and October. (Guymer 2005)
<i>Corunastylis valida</i>	-	-	V	Unknown
<i>Daviesia discolor</i>	-	V	V	Flowering occurs from August to October and seedpods have been recorded in October (Queensland Herbarium, 2012).

Table 4.4 Protected plants and seasonality requirements

Scientific name	Common name	EPBC Act status ¹	NC Act status ²	Seasonality
<i>Davesia quoquoversus</i>	-	-	V	Little is known about the biology and ecology of this species. It flowers from July to September and its fruiting period is from September (Queensland Herbarium, 2012).
<i>Dichanthium queenslandicum</i>	King blue-grass	E	V	Flowers have been recorded throughout the year, particularly from March (Queensland Herbarium 2012, cited in DEHP 2016).
<i>Dichanthium setosum</i>	Bluegrass	V	-	A warm season perennial, the species commences growing in spring, flowers in summers and becomes dormant in late autumn (DEE 2017).
<i>Eucalyptus raveretiana</i>	Black ironbox	V	-	Has been recorded in flower from December to March. (Halford 1997)
<i>Gastrodia crebriflora</i>	-	-	V	Flowers September and October (Jones, 1991).
<i>Genoplesium pedersonii</i>	-	-	V	Unknown
<i>Homoranthus brevistylis</i>	-	-	CE	Unknown
<i>Homoranthus decumbens</i>	-	E	V	Flowers from September to December. There is no information available on its fruiting period. (Wang 1995)
<i>Livistonia fulva</i>	-	-	V	Flowers from September to February and fruits from December to May (Dowe and Jones, 2011; Queensland Herbarium, 2012).
<i>Logania diffusa</i>	-	V	V	Unknown
<i>Macrozamia platyrhachis</i>	-	E	E	The seed of <i>Macrozamia platyrhachis</i> becomes ripe in March and April. As with all <i>Macrozamia</i> species, the fresh seed is not ready to germinate for another 12 months, due to the delayed fertilisation process unique to cycads. (Queensland Herbarium 2007)
<i>Marsdenia brevifolia</i>	-	V	V	Flowering occurs from October to February and fruiting from January to March (Forster, 1995; Queensland Herbarium, 2012).
<i>Melaleuca groveana</i>	-	-	NT	Flowering occurs in late winter to early spring, but flowers are short lived. Seeds are shed sporadically.(Barker 1997)
<i>Melaleuca pearsonii</i>	-	-	NT	Unknown
<i>Ochrosperma obovatum</i>	-	-	V	The biology is poorly known. Flowering has been recorded in June (Queensland Herbarium, 2012). Flowering is thought to be in response to rainfall (Bean, 1999).
<i>Phaius australis</i>	Lesser Swamp Orchid	E	E	The flowering season is mainly between August and December. Flowers are long

Table 4.4 Protected plants and seasonality requirements

Scientific name	Common name	EPBC Act status ¹	NC Act status ²	Seasonality
				lasting and open progressively so that a plant is in flower for several weeks. Both cross and self pollination have been documented, but the exact breeding system is unknown. Seedlings have only been found in relatively open areas. (Barker 1995)
<i>Polianthion minutiflorum</i>	-	V	V	Flowers throughout the year. Fruits have been recorded in August and November (Kellermann et al., 2006; Queensland Herbarium, 2012).
<i>Pseudanthus pauciflorus arenicola</i>	-	-	NT	Unknown
<i>Rutidosis glandulosa</i>	-	-	NT	Recorded flowering and fruiting in February, March, May-June, September, November and December (Queensland Herbarium, 2011, cited DEHP 2018).
<i>Solanum adenophorum</i>	-	-	E	Flowers late spring to autumn (National Herbarium of NSW 2016; and DEHP 2016).
<i>Solanum dissectum</i>	-	E	E	Flowers July to November and fruits from March to July. (Queensland Herbarium 2012, cited DEHP 2108).
<i>Solanum elachophyllum</i>	-	-	E	Flowers have been recorded in February, March, July and September and mature fruits in March- May, July and September-October (Bean, 2004; Queensland Herbarium, 2012, cited in DEHP 2018).

1. EPBC Act status: CE – critically endangered, E – endangered, V – vulnerable

2. NC Act status: CE – critically endangered, E – endangered, V – vulnerable, NT – near threatened

4.5.6 Survey limitations

i Summer season surveys

No significant limitations were encountered.

ii Autumn (post-wet) season surveys

Wet conditions limited vehicle access to several sites particularly in the interior of the Study area. However, impacts to survey effort were considered insignificant.

iii Spring (pre-wet) season surveys

No significant limitations were encountered.

4.5.7 Spatial data management

Field data for all field surveys was collected in ESRI Collector app including points and polygons. Habitat assessments were collected in a spatial data form using Survey 123 that was designed to be compatible with BHP guidelines.

5 Desktop assessment results

The following sections present the results of desktop assessments which were completed prior to the commencement of field surveys. Desktop assessment included an evaluation of all MSES.

5.1 Protected Area estates

There are no nature refuges or national parks within the Study area. The Blackdown Tableland National Park is located approximately 10 km to the east of the Study area. The nearest nature refuge is Kenmare Nature Refuge approximately 20 km to the southwest (Figure 1.1).

There are no Strategic Environmental Areas (SEA) within the desktop Study area. SEAs include Cape York Peninsula, the Gulf Country, the Channel Country, Fraser Island and Hinchinbrook Island and will not require further consideration.

5.2 Regulated vegetation

The certified Queensland Government RE mapping (DNRM 2018) was analysed and mapped for the Study area to provide ecological context to the MNES desktop results, and potential for presence of MNES habitats as well as the potential for analogous EPBC Act listed TECs to be present. An approximate extent of 26.96 ha remnant (Category B), 368.37 ha of high-value regrowth (Category C) and riverine regrowth (Category R) native vegetation was mapped in the regulated vegetation mapping across the Study area. Large portions of the Study area have historically been cleared, with only small patches of fragmented native remnant and regrowth communities remaining.

Based on a review of RE mapping, the Study area has the potential to support:

- three Endangered REs; and
- two Of Concern REs (VM Act and BD status).

Certified RE mapping is illustrated in Figure 5.1 with many patches being mixed polygons. A summary of REs mapped as occurring in the Study area, with both VM Act and BD status noted, is provided in Table 5.1 below. Note that all these areas are either mapped as high-value regrowth (Category C) or regrowth vegetation within 50 m of a watercourse (Category R) in the certified mapping apart from a 27 ha patch of remnant (Category B) vegetation along Taurus Creek.

Table 5.1 Regional ecosystems within Study area

Regional ecosystem description	VM Act status	BD status	Potentially Associated TEC	Area (ha) in certified mapping	
				Remnant	HVR
11.3.1 - <i>Acacia harpophylla</i> and/or <i>Casuarina cristata</i> open forest on alluvial plains	E	E	Brigalow (<i>Acacia harpophylla</i> dominant and co-dominant)	0	83.93
11.3.2 - <i>Eucalyptus populnea</i> woodland on alluvial plains	OC	OC	Poplar Box Grassy Woodland on Alluvial Plains Weeping Myall Woodland	26.96	0

Table 5.1 Regional ecosystems within Study area

Regional ecosystem description	VM Act status	BD status	Potentially Associated TEC	Area (ha) in certified mapping	
				Remnant	HVR
11.3.3 - <i>Eucalyptus coolabah</i> woodland on alluvial plains	OC	OC	-	0	5.13
11.4.9 - <i>Acacia harpophylla</i> , <i>Lysiphyllum carronii</i> +/- <i>Casuarina cristata</i> open forest to woodland	E	E	Brigalow (<i>Acacia harpophylla</i> dominant and co-dominant)	0	202.78
11.9.5 - <i>Acacia harpophylla</i> and/or <i>Casuarina cristata</i> open forest on fine-grained sedimentary rocks	E	E	Brigalow (<i>Acacia harpophylla</i> dominant and co-dominant)	0	76.54

E – Endangered, OC – Of Concern

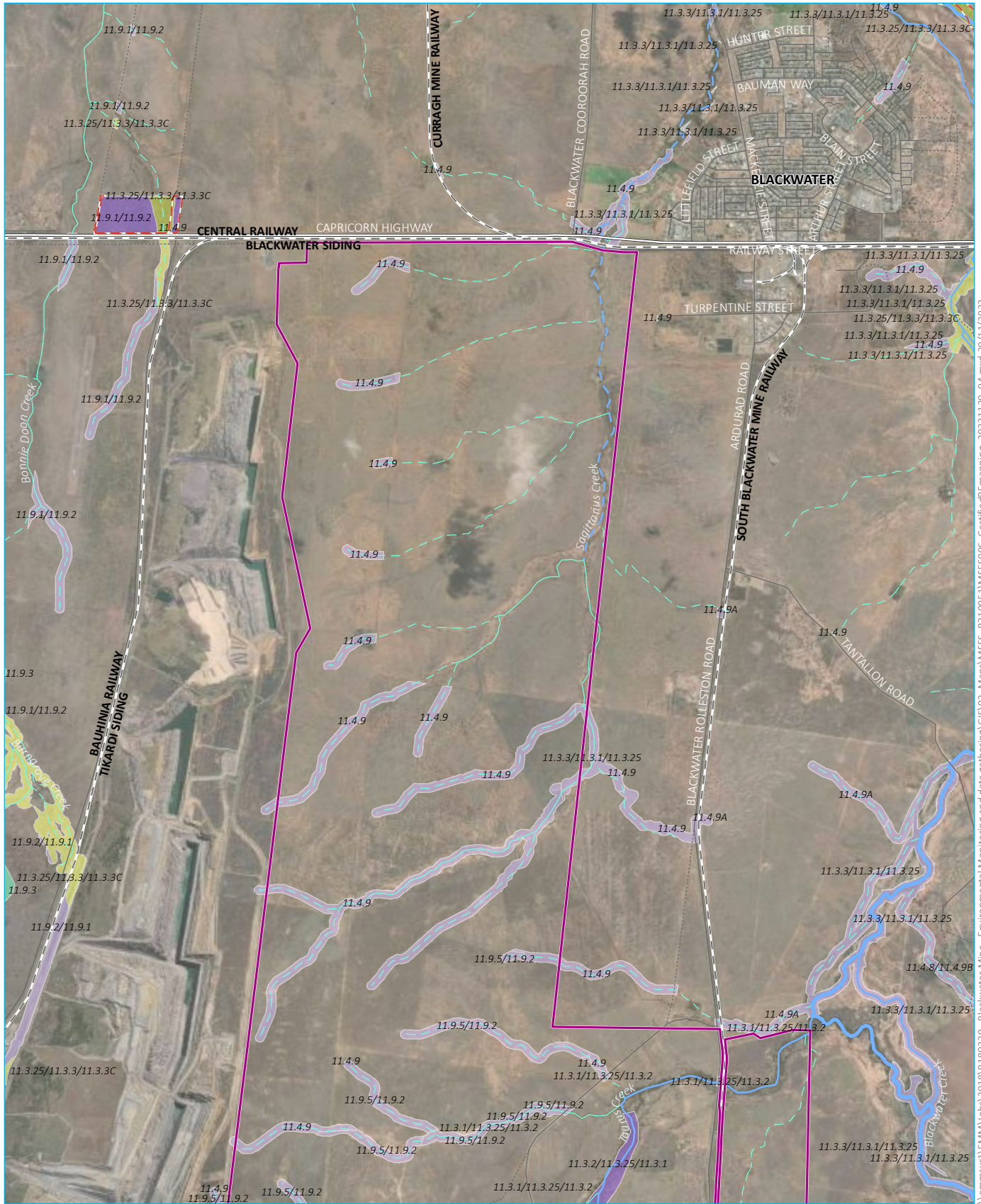

Source: EMM (2023); DNRME (2022)

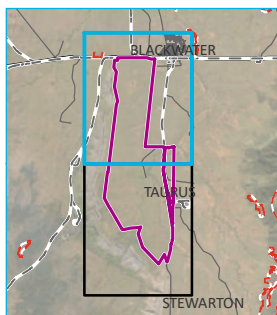

KEY

- Study area
- Rail line
- Major road
- Minor road
- Vehicular track/trail
- Stream order
- 1st order
- 2nd order
- 3rd order
- 4th order
- 5th order
- Protected plant high risk trigger area
- Regional ecosystems (VM Act status)
- Remnant - endangered
- High value regrowth - endangered
- Remnant - of concern
- High value regrowth - of concern
- Remnant - least concern



Certified RE mapping -
map 1 of 2

Blackwater Mine - North Extension Project
MSES Assessment
Figure 5.1



\\emmsvr1\EMM\Jobs\2018\B-180329 - Blackwater Mine - Environmental Monitoring and data gathering\GIS\02_Maps\MSES_B210051\MSES006_CertifiedMapping_20231129_04.mxd 29/11/2023

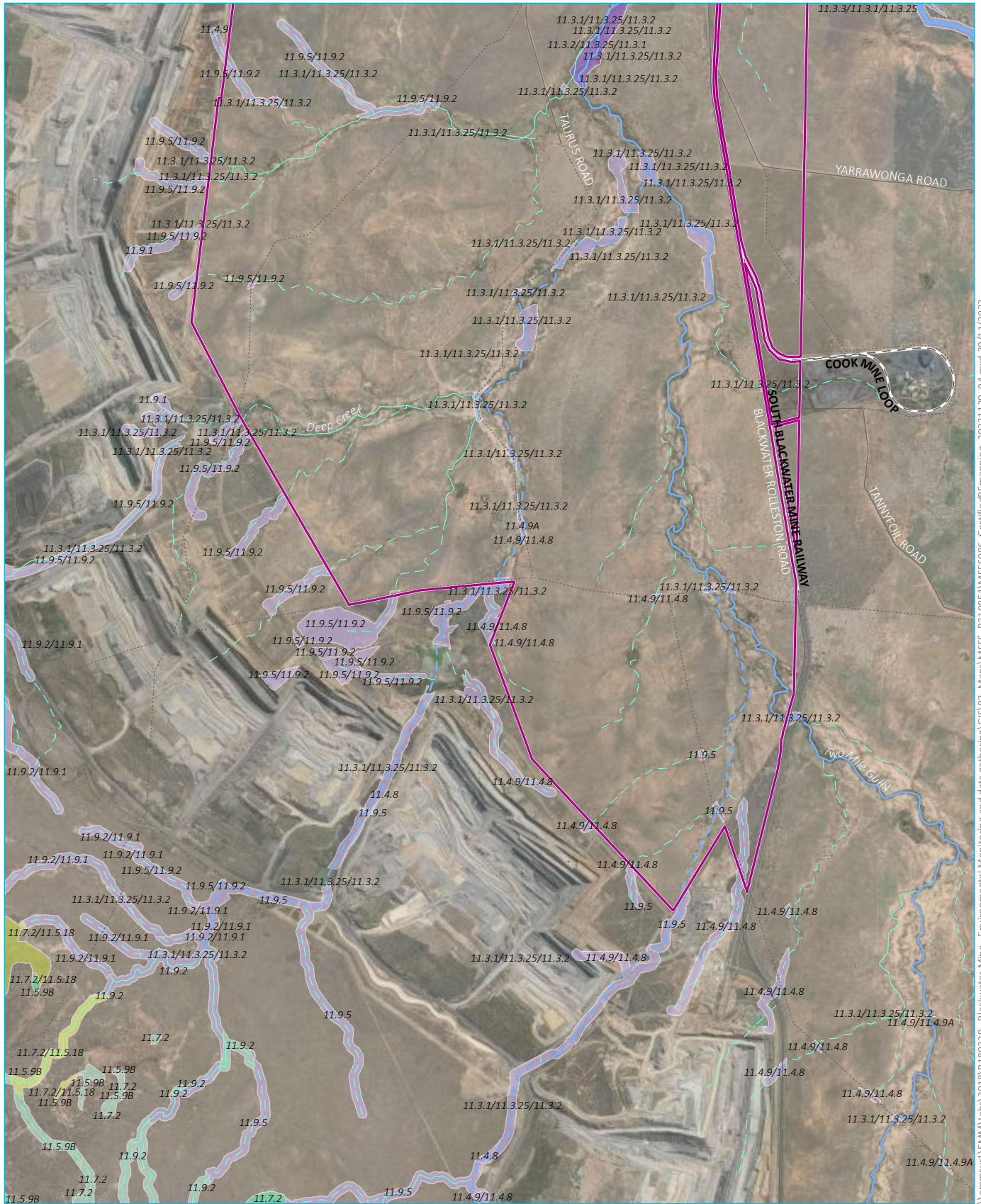

Source: EMM (2023); DNRME (2022)

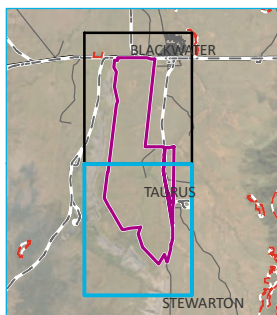

KEY

- Study area
- Rail line
- Minor road
- Vehicular track/trail
- Stream order
- 1st order
- 2nd order
- 3rd order
- 4th order
- 5th order
- Protected plant high risk trigger area
- Regional ecosystems (VM Act status)
- Remnant - endangered
- High value regrowth - endangered
- Remnant - of concern
- High value regrowth - of concern
- Remnant - least concern
- High value regrowth - least concern



Certified RE mapping -
map 2 of 2

Blackwater Mine - North Extension Project
MSES Assessment
Figure 5.1



\\emmsvr1\EMM\Jobs\2018\B180329 - Blackwater Mine - Environmental Monitoring and data gathering\GIS\02_Maps\MSES_B210051\MSES006_CertifiedMapping_20231129_04.mxd 29/11/2023

5.3 Flora species

The following database searches were undertaken to identify listed flora species under the EPBC Act with potential to occur in the Study area:

- a search of the PMST (Appendix A) for listed flora species with potential to occur within 50 km of the Study area;
- a search of Wildlife Online databases (Appendix A) for listed flora species that occur within 50 km of the Study area and adjacent protected areas including Blackdown Tableland National Park;
- Essential Habitat mapping (DES); and
- results of a literature review taking into consideration results of previous ecology surveys within the Study area and broader Blackwater Mine.

A list of threatened flora species considered to have potential to occur within the Study area based on desktop assessments is provided in Table 5.2 and Figure 5.2.

Table 5.2 Flora species with potential to occur

Scientific name	Common name	EPBC Act status ¹	NC Act status ²	Species recorded within Wildlife Online
<i>Acacia storyi</i>	-	-	NT	✓
<i>Aristida annua</i>	-	V	V	✗
<i>Arthraxon hispidus</i>	-	V	V	✗
<i>Baeckea trapeza</i>	-	-	V	✓
<i>Bertya opposens</i>	-	V	-	✓
<i>Bertya pedicellata</i>	-	-	NT	✓
<i>Cadellia pentastylis</i>	Ooline	V	V	✓
<i>Cerbera dumicola</i>	-	-	NT	✓
<i>Coleus blakei</i>	-	-	NT	✓
<i>Commersonia pearnii</i>	-	-	CE	✓
<i>Corunastylis valida</i>	-	-	V	✓
<i>Daviesia discolor</i>	-	V	V	✓
<i>Davesia quoquoversus</i>	-	-	V	✓
<i>Dichanthium queenslandicum</i>	King blue-grass	E	V	✗
<i>Dichanthium setosum</i>	Bluegrass	V	-	✗
<i>Eucalyptus raveretiana</i>	Black ironbox	V	-	✗
<i>Gastrodia crebriflora</i>	-	-	V	✗
<i>Genoplesium pedersonii</i>	-	-	V	✗
<i>Homoranthus brevistylis</i>	-	-	CE	✓
<i>Homoranthus decumbens</i>	-	E	V	✗

Table 5.2 Flora species with potential to occur

Scientific name	Common name	EPBC Act status ¹	NC Act status ²	Species recorded within Wildlife Online
<i>Livistonia fulva</i>	-	-	V	✓
<i>Logania diffusa</i>	-	V	V	✓
<i>Macrozamia platyrhachis</i>	-	E	E	✓
<i>Marsdenia brevifolia</i>	-	V	V	✗
<i>Melaleuca groveana</i>	-	-	NT	✓
<i>Melaleuca pearsonii</i>	-	-	NT	✓
<i>Ochrosperma obovatum</i>	-	-	V	✗
<i>Phaius australis</i>	Lesser Swamp Orchid	E	E	✗
<i>Polianthion minutiflorum</i>	-	V	V	✓
<i>Pseudanthus pauciflorus arenicola</i>	-	-	NT	✗
<i>Rutidosia glandulosa</i>	-	-	NT	✓
<i>Solanum adenophorum</i>	-	-	E	✓
<i>Solanum dissectum</i>	-	E	E	✓
<i>Solanum elachophyllum</i>	-	-	E	✓

1. EPBC Act status: CE- critically endangered, E – endangered, V – vulnerable, M – migratory, Ma - marine

2. NC Act status: CE – critically endangered, E – endangered, V – vulnerable, NT – near threatened

The WetlandInfo database identifies five CEEVNT flora species that have previously been recorded from the broader Fitzroy Basin (DES 2020a), none of which are likely to occur within the Study area.

The WildNet Search results had no records of CEEVNT flora species within the Study area.

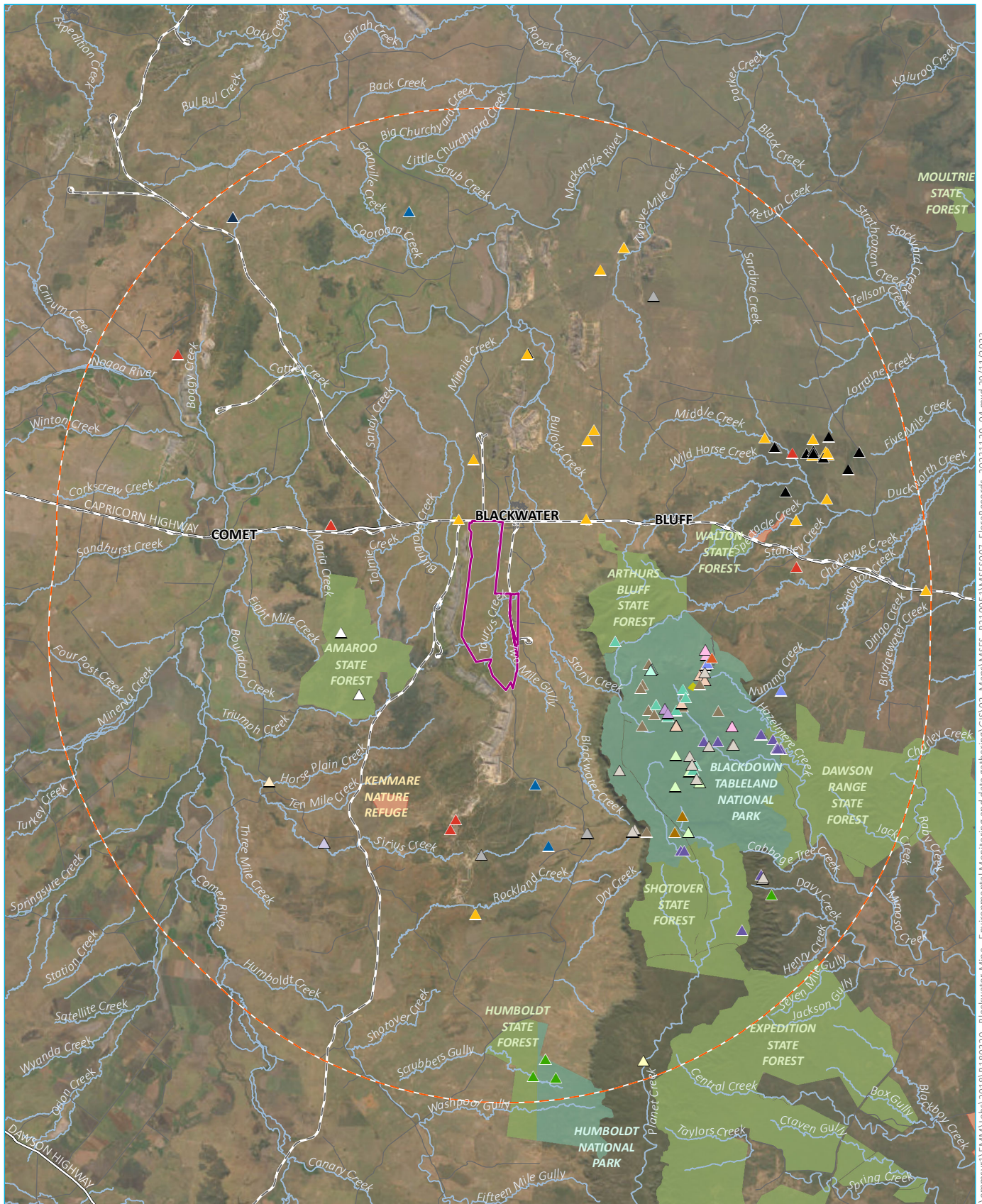

Source: EMM (2023); DNRME (2022); DES (2023)

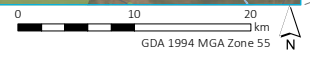

KEY

- | | | | |
|---------------------|-----------------------------|-----------------------------------|---|
| Study area | <i>Acacia spania</i> | <i>Commersonia pearnii</i> | <i>Polianthion minutiflorum</i> |
| Desktop search area | <i>Acacia stonyi</i> | <i>Daviesia discolor</i> | <i>Pseudanthus pauciflorus subsp. arenicola</i> |
| Rail line | <i>Aristida annua</i> | <i>Daviesia quoquoversus</i> | <i>Rutidosis glandulosa</i> |
| Major road | <i>Baeckea trapeza</i> | <i>Dichanthium queenslandicum</i> | <i>Sannantha brachypoda</i> |
| Minor road | <i>Bertya pedicellata</i> | <i>Homoranthus brevistylis</i> | <i>Solanum adenophorum</i> |
| Named watercourse | <i>Cadellia pentastylis</i> | <i>Logania diffusa</i> | <i>Solanum dissectum</i> |
| National park | <i>Cerbera dunicola</i> | <i>Melaleuca groveana</i> | <i>Solanum elachophyllum</i> |
| State forest | <i>Coleus blakei</i> | <i>Melaleuca pearsonii</i> | |
| Conservation park | | <i>Ochrosperma obovatum</i> | |
| Nature refuge | | | |

Flora database records within the vicinity of the study area

Blackwater Mine - North Extension Project
MSES Assessment
Figure 5.2

\\emmsvr1\EMM\Jobs\2018\18-180329 - Blackwater Mine - Environmental Monitoring and data gathering\GIS\02_Maps\MSES_02-10051\MSES007_FloralRecords_20231129_04.mxd 29/11/2023

5.4 Fauna species

The following database searches were undertaken to identify listed fauna species under the EPBC Act with potential to occur in the Study area:

- a search of the PMST (Appendix A) for listed fauna species with potential to occur within 50 km of the Study area;
- a search of Wildlife Online database (Appendix A) for listed fauna species that occur within 50 km of the Study area;
- eBird database to identify records within 50 km of the Study area;
- Essential Habitat mapping (DES); and
- results of a literature review taking into consideration results of previous ecology surveys within the broader Blackwater Mine.

A list of CEEVNT fauna species considered to have potential to occur within the Study area based on desktop assessments is provided in Table 5.3 and Figure 5.3.

Listing changes following the survey have also been amended in this report – for example Yellow-bellied Glider (*Petaurus australis australis*) was listed as vulnerable under the EPBC Act on 2 March 2022, and Koala was uplisted to endangered on 12 February 2022.

Table 5.3 CEEVNT fauna species with potential to occur

Scientific name	Common name	EPBC Act status ¹	NC Act status ²	Species recorded in historic ecology surveys of BWM	Species recorded within Study area (Wildlife Online)
Birds					
<i>Calidris ferruginea</i>	Curlew Sandpiper	CE	E	×	×
<i>Calyptorhynchus lathami erebus</i>	Glossy Black-Cockatoo (northern)	-	V	×	✓
<i>Erythrotriorchis radiatus</i>	Red Goshawk	V	E	×	×
<i>Falco hypoleucos</i>	Grey Falcon	-	V	×	×
<i>Geophaps scripta scripta</i>	Squatter Pigeon (southern)	V	V	✓	✓
<i>Grantiella picta</i>	Painted Honeyeater	V	V	×	✓
<i>Hirundapus caudacutus</i>	White-throated Needletail	V, Mi, Ma	V	×	✓
<i>Neochmia ruficauda ruficauda</i>	Star Finch	E	E	×	×
<i>Ninox strenua</i>	Powerful Owl	-	V	×	×
<i>Poephila cincta cincta</i>	Southern Black-throated Finch	E	E	×	×
<i>Rostratula australis</i>	Australian Painted Snipe	E, Ma	E	×	×
<i>Stagonopleura guttata</i>	Diamond Firetail	V	V	×	×

Table 5.3 CEEVNT fauna species with potential to occur

Scientific name	Common name	EPBC Act status ¹	NC Act status ²	Species recorded in historic ecology surveys of BWM	Species recorded within Study area (Wildlife Online)
<i>Turnix melanogaster</i>	Black-breasted Button-quail	V	V	x	x
Small terrestrial mammals					
<i>Antechinus argentus</i>	Silver-headed Antechinus	E	V	x	✓
<i>Dasyurus hallucatus</i>	Northern Quoll	E	-	x	x
<i>Onychogalea fraenata</i>	Bridled Nailtail Wallaby	E	E	x	✓
<i>Tachyglossus aculeatus</i>	Short-beaked Echidna	-	SLC	x	✓
Arboreal mammals					
<i>Petauroides armillatus</i>	Southern/Central Greater Glider	E	E	x	✓
<i>Petaurus australis australis</i>	Yellow-bellied Glider	V	V	x	✓
<i>Phascolarctos cinereus</i>	Koala	E	E	x	✓
Bats					
<i>Chalinolobus dwyeri</i>	Large-eared Pied Bat	V	V	x	✓
<i>Macroderma gigas</i>	Ghost Bat	V	E	x	x
<i>Nyctophilus corbeni</i>	Corben's Long-eared Bat	V	V	x	x
<i>Pteropus poliocephalus</i>	Grey-headed Flying Fox	V	V	x	x
Fish					
<i>Maccullochella peelii</i>	Murray Cod	V	-	x	x
Reptiles					
<i>Acanthopis antarcticus</i>	Common Death Adder	-	NT	x	✓
<i>Denisonia maculata</i>	Ornamental Snake	V	V	x	x
<i>Delma torquata</i>	Collared Delma	V	V	x	x
<i>Egernia rugosa</i>	Yakka Skink	V	V	x	✓
<i>Elseya albagula</i>	Southern Snapping Turtle	CE	E	x	x
<i>Furina dunmalli</i>	Dunmall's Snake	V	V	x	x
<i>Hemiaspis damelii</i>	Grey Snake	E	E	x	x
<i>Lerista allanae</i>	Allan's Lerista	E	E	x	x
<i>Rheodytes leukops</i>	Fitzroy River Turtle	V	V	x	x
<i>Strophurus taenicauda</i>	Golden-tailed Gecko	-	NT	x	✓
Amphibians					
<i>Adelotus brevis</i>	Tusked Frog	-	V	x	✓

1. EPBC Act status: CE- critically endangered, E – endangered, V – vulnerable, M – migratory, Ma - marine

2. NC Act status: CE – critically endangered, E – endangered, V – vulnerable, NT – near threatened, SLC – special least concern

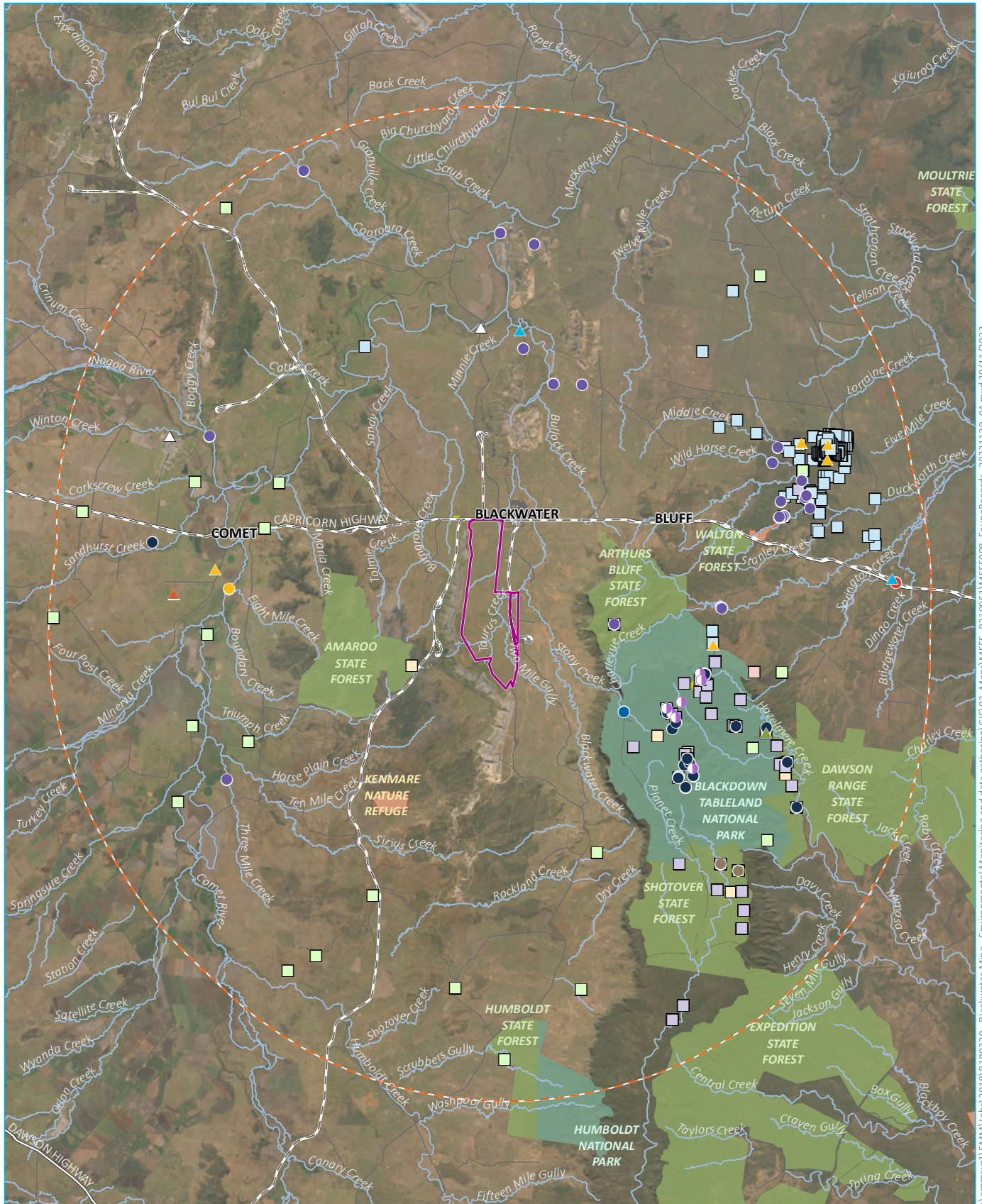

Source: EMM (2023); DNRME (2022); DES (2023)

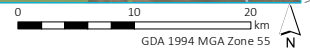

KEY

- | | | |
|---------------------|--------------------------------|---------------------------|
| Study area | Tusked Frog | Red Goshawk |
| Desktop search area | Collared Delma | Squatter Pigeon |
| Rail line | Golden-tailed Gecko | Star Finch |
| Major road | Grey Snake | White-throated Needletail |
| Minor road | Ornamental Snake | Bridled Nail-tail Wallaby |
| Named watercourse | White-throated Snapping Turtle | Ghost Bat |
| National park | Glossy Black-cockatoo | Greater Glider |
| State forest | Painted Honeyeater | Koala |
| Conservation park | Powerful Owl | Yellow-bellied Glider |
| Nature refuge | | |

Fauna database records within the vicinity of the study area

Blackwater Mine - North Extension Project
MSES Assessment
Figure 5.3

\\emmsvr1\EMM\Jobs\2018\18180329 - Blackwater Mine - Environmental Monitoring and data gathering\GIS\02_Maps\MSES_B210051\MSES008_FaunaRecords_20231129_04.mxd 29/11/2023

5.5 Migratory species

A list of the migratory species considered to have potential to occur within the Study area based on desktop assessments is provided in Table 5.4.

Table 5.4 Migratory species with potential to occur

Scientific name	Common name	EPBC Act status ¹	NC Act status ²	Species recorded in historic ecology surveys	Species recorded in Study area (Wildlife Online)
<i>Actitis hypoleucos</i>	Common Sandpiper	Mi	SLC	×	×
<i>Apus pacificus</i>	Fork-tailed Swift	Mi, Ma	SLC	×	✓
<i>Calidris acuminata</i>	Sharp-tailed Sandpiper	Mi	SLC	✓	✓
<i>Calidris ferruginea</i>	Curlew Sandpiper	CE, Mi	CE	×	×
<i>Calidris melanotos</i>	Pectoral Sandpiper	Mi	SLC	×	×
<i>Cuculus optatus</i>	Oriental Cuckoo	Mi	SLC	×	×
<i>Gallinago hardwickii</i>	Latham's Snipe	Mi	SLC	✓	×
<i>Hirundapus caudacutus</i>	White-throated Needletail	V, Mi, Ma	V	×	✓
<i>Monarcha melanopsis</i>	Black-faced Monarch	Mi	SLC	×	✓
<i>Monarcha trivirgatus</i>	Spectacled Monarch	Mi	SLC	×	×
<i>Motacilla flava</i>	Yellow Wagtail	Mi	SLC	×	×
<i>Myiagra cyanoleuca</i>	Satin Flycatcher	Mi	SLC	×	×
<i>Pandion haeliaetus (cristatus)</i>	Eastern Osprey	Mi	SLC	×	✓
<i>Plegadis falcinellus</i>	Glossy Ibis	Mi	SLC	×	×
<i>Rhipidura rufifrons</i>	Rufous Fantail	Mi	SLC	✓	✓
<i>Tringa stagnatilis</i>	Marsh Sandpiper	Mi	SLC	×	×

1. EPBC Act status: CE- critically endangered, E – endangered, V – vulnerable, Mi – Migratory, Ma - marine

2. NC Act status: CE – critically endangered, E – endangered, V – vulnerable, NT – near threatened, SLC – special least concern

5.6 Essential habitat

There are several vegetation polygons in the Study area mapped as Essential Habitat, predominantly small linear patches of riparian vegetation along Taurus Creek and Two Mile Gully. Based on Qld Government Department of Resources Vegetation Management Reports for the Study area the Essential Habitat is associated with the Ornamental Snake. Essential Habitat factors include:

- riparian woodland/open forest and shrub/woodland including Brigalow (*Acacia harpophylla*), into drier habitats in summer;
- altitude of 100-450 m;
- cracking clay with gilgai/soil crack microrelief and sandy loam substrates;
- near freshwater waterholes/creeks and low lying poorly drained areas that are frequently inundated by freshwater; and

- may occur in following Brigalow Belt REs – 11.3.1, 11.3.2, 11.3.3, 11.3.4, 11.3.6, 11.3.9, 11.3.10, 11.3.12, 11.3.15, 11.3.21, 11.3.23, 11.3.25, 11.3.27, 11.3.28, 11.3.34, 11.3.37, 11.3.38, 11.3.40, 11.4.2, 11.4.3, 11.4.4, 11.4.6, 11.4.7, 11.4.8, 11.4.9, 11.4.11, 11.5.2, 11.5.3, 11.5.16, 11.8.11, 11.9.1, 11.9.2, 11.9.3, 11.9.5, 11.9.7, 11.9.11, 11.9.12, 11.9.14, 11.11.15 and 11.12.6.

Essential habitat is illustrated in Figure 5.4.

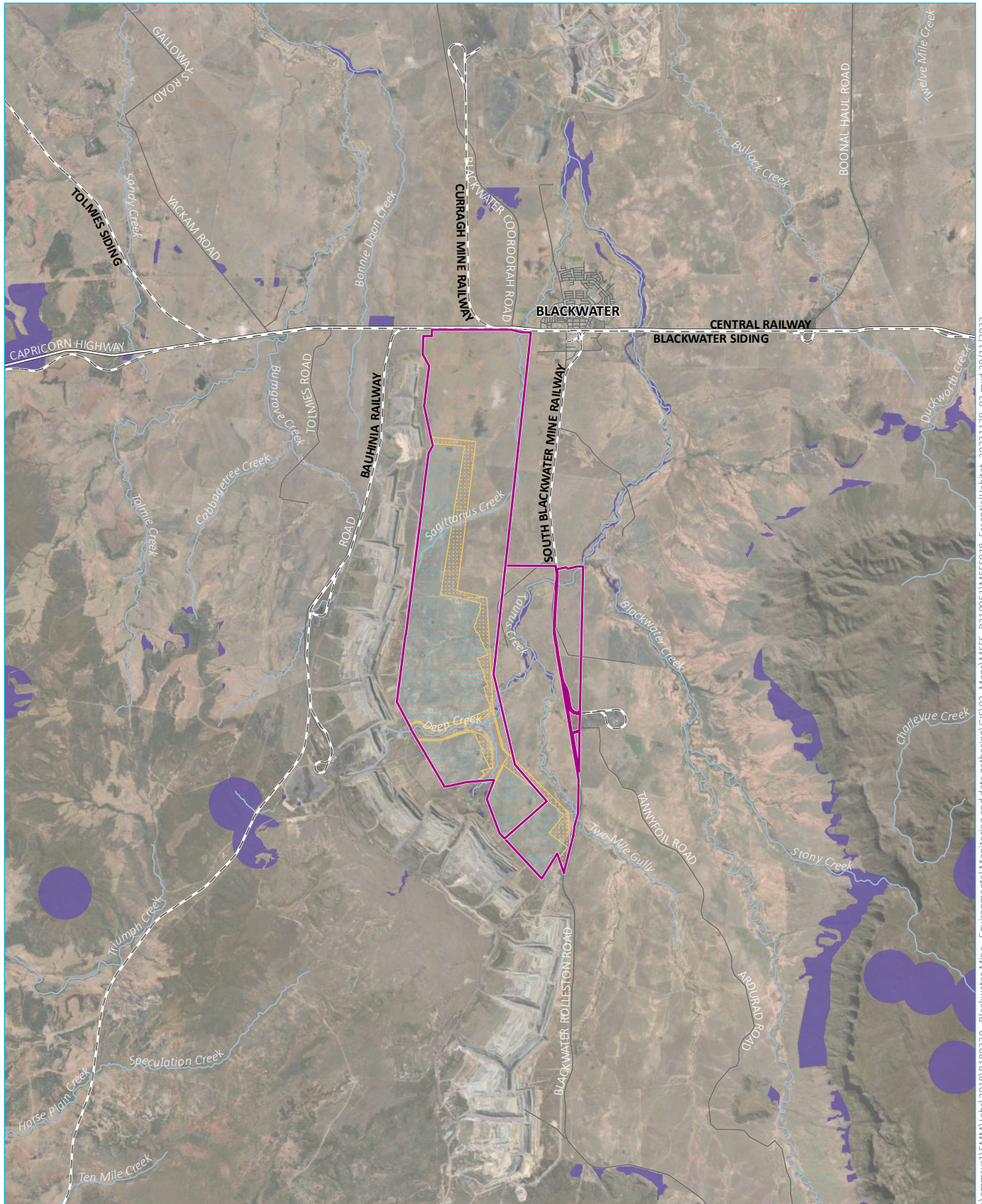

Source: EMM (2023); BMA (2023); DNRME (2022); DES (2022)

KEY

- Study area
- Essential habitat
- Rail line
- Major road
- Minor road
- Named watercourse
- Indicative project footprint
- Proposed pit extent
- Proposed out of pit disturbance

Essential habitat

Blackwater Mine - North Extension Project
MSES Assessment
Figure 5.4



\\emmsvr1\EMM\Jobs\2018\180329 - Blackwater Mine - Environmental Monitoring and data gathering\GIS\02_Maps\MSES_B210051\MSES018_EssentialHabitat_20231129_03.mxd 29/11/2023

5.7 Pest flora and fauna

Database searches of the wider area encountered records of 142 introduced flora and 16 introduced fauna species. Many of these species are also listed as Restricted Matters under the *Biosecurity Act 2014* (Table 5.5) – 18 flora species and five fauna species being listed under the Act as a restricted matter.

Under the Act, a person who has control over a ‘Restricted Matter’ must not do the following:

- Category 3 – A person who has, or has a thing infested with, the ‘Restricted Matter’ in the person’s possession or under the person’s control must not distribute or dispose of the restricted matter unless the distribution or disposal is carried out via the methods set out in the Biosecurity Act;
- Category 4 – move the ‘Restricted Matter’, or cause or allow to be moved;
- Category 5 – keep in the person’s possession or under the person’s control; and
- Category 6 – give food to the ‘Restricted Matter’.

Table 5.5 Pest flora and fauna species with potential to occur

Scientific name	Common name	Biosecurity Act Category	Species recorded in PMST search	Species recorded in Study area (Wildlife Online)
Fauna				
<i>Columbia livia</i>	Domestic Pigeon	-	✓	×
<i>Passer domesticus</i>	House Sparrow	-	×	✓
<i>Streptopelia chinensis</i>	Spotted Turtle-Dove	-	✓	×
<i>Sternus vulgaris</i>	Common Starling	-	✓	×
<i>Rhinella marina</i>	Cane Toad	-	✓	✓
<i>Bos taurus</i>	Domestic Cattle	-	✓	✓
<i>Canis lupus familiaris</i>	Domestic Dog	3, 4, 6	✓	✓
<i>Felis catus</i>	Domestic Cat	3, 4, 6	✓	✓
<i>Lepus capensis</i>	Brown Hare	-	✓	✓
<i>Mus musculus</i>	House Mouse	-	✓	✓
<i>Oryctolagus cuniculus</i>	European Rabbit	3, 4, 5, 6	✓	✓
<i>Rattus</i>	Black Rat	-	✓	×
<i>Sus scrofa</i>	Feral Pig	3, 4, 6	✓	✓
<i>Vulpes vulpes</i>	Red Fox	3, 4, 5, 6	✓	✓
<i>Equus caballus</i>	Horse	-	×	✓
<i>Hemidactylus frenatus</i>	House Gecko	-	×	✓
Flora				
<i>Acacia nilotica</i> subsp <i>indica</i>	Prickly Acacia	3	✓	×
<i>Cryptostegia grandiflora</i>	Rubber Vine	3	✓	✓

Table 5.5 Pest flora and fauna species with potential to occur

Scientific name	Common name	Biosecurity Act Category	Species recorded in PMST search	Species recorded in Study area (Wildlife Online)
<i>Jatropha gossypifolia</i>	Bellyache Bush	3	✓	×
<i>Lantana camara</i>	Lantana	3	✓	×
<i>Opuntia stricta</i>	Prickly Pear	3	✓	✓
<i>Opuntia tomentosa</i>	Velvety Tree Pear	3	✓	✓
<i>Opuntia aurantiaca</i>	Tiger Pear	3	✓	✓
<i>Opuntia streptacantha</i>	Cardona Pear	3	✓	✓
<i>Parkinsonia aculeata</i>	Parkinsonia	3	✓	✓
<i>Parthenium hysterophorus</i>	Parthenium	3	✓	✓
<i>Vachellia nilotica</i>	Prickly Acacia	3	✓	✓
<i>Schinus terebinthifolius</i>	-	3	×	✓
<i>Harrisia martinii</i>	Harrisia Cactus	3	×	✓
<i>Harrisia pomanensis</i>	-	3	×	✓
<i>Bryophyllum delagoense</i>	Mother of Millions	3	×	✓
<i>Bryophyllum x houghtonii</i>	Mother of Millions hybrid	3	×	✓
<i>Solanum elaeagnifolium</i>	Silverleaf Nightshade	3	×	✓
<i>Tamarix aphylla</i>	Athel Pine	3	×	✓

5.8 Protected plant trigger mapping

NC Act high-risk trigger mapping (version 6) previously intersected the northwest corner of the Study area as shown in Appendix A. However, recent version trigger mapping updates (Version 7 and 7.1) have reduced the area of high-risk areas and currently no areas remain within the Study area.

5.9 Watercourses, watercourse vegetation and wetlands

There are several watercourses mapped as intersecting the Study area, and they are predominantly minor ephemeral stream orders (stream order 1 and 2). These watercourses would remain dry for most of the year and many do not support riparian vegetation due to historical clearing that has occurred across the Study area. A few larger watercourses (stream order 3 and above) are present and include Deep Creek and Taurus Creek. A number of these higher stream orders (SOs) still retain riparian vegetation and are illustrated in Figure 5.1.

No wetlands of 'high ecological significance' (HES) or 'high ecological value waters' under EP Act that are prescribed as MSES occur within the Study area. In addition, no areas of 'vegetation management wetlands' under VM Act occur within the Study area. There are no wetland protection areas mapped in the Study area.

The Queensland Wetlands Map 2015 (DES 2020b) identifies riverine systems, watercourses, waterways or drainage lines (here referred to collectively as waterways) for the Study area. There are 44 waterway reaches mapped for the Study area, including:

- 34 waterways of SO 1;

- Seven waterways of SO 2 (including Deep Creek and Sagittarius Creek);
- Two waterways of SO 3 (Taurus Creek and Sagittarius Creek); and
- One waterway of SO 4 (Two Mile Gully, which becomes Taurus Creek).

The DNRME (2020) Watercourse Identification Map identifies Taurus Creek, downstream of its confluence with Two Mile Gully, as a waterway that exhibits the characteristics of a watercourse as defined by the *Water Act 2000*.

The Aquatic Biodiversity Assessment and Mapping Method (AquaBAMM) (Clayton et al. 2006), was developed to assess conservation values of wetlands and waterways in Queensland. It is a comprehensive method that uses available data (including data resulting from expert opinion), to identify relative non-social, non-economic conservation/ecological values within a specified Study area. The criteria in AquaBAMM are: naturalness (aquatic); naturalness (catchment); diversity and richness; threatened species and ecosystems; Priority species and ecosystems; special features; connectivity and representativeness. The Aquatic Conservation Assessment (ACA) for the riverine (Inglis and Howell 2009) and non-riverine (Rollason and Howell 2012) wetlands of the Great Barrier Reef catchment (produced by the former Queensland Department of Environment and Resource Management [DERM]) is a product of applying this method.

The ACA identifies:

- Sagittarius Creek and its tributaries as being of medium conservation significance;
- Taurus Creek and its tributaries as being of very low conservation significance; and
- Lacustrine waterbodies (farm dams), where mapped, as being of very low conservation significance.

5.10 Connectivity and biodiversity significance

Connectivity is very limited in the Study area due to the cleared and fragmented nature of native vegetation. Connectivity predominantly occurs along creek lines.

A State significant biodiversity corridor is mapped to the east of the Study area; following the higher altitude range of Blackdown Tableland in a north-south direction. At its closest point the State significant biodiversity corridor is approximately 15 km from the Project. Regionally significant biodiversity corridors associated with the riparian corridor of Taurus Creek are mapped within the Study area as shown on Figure 5.5.

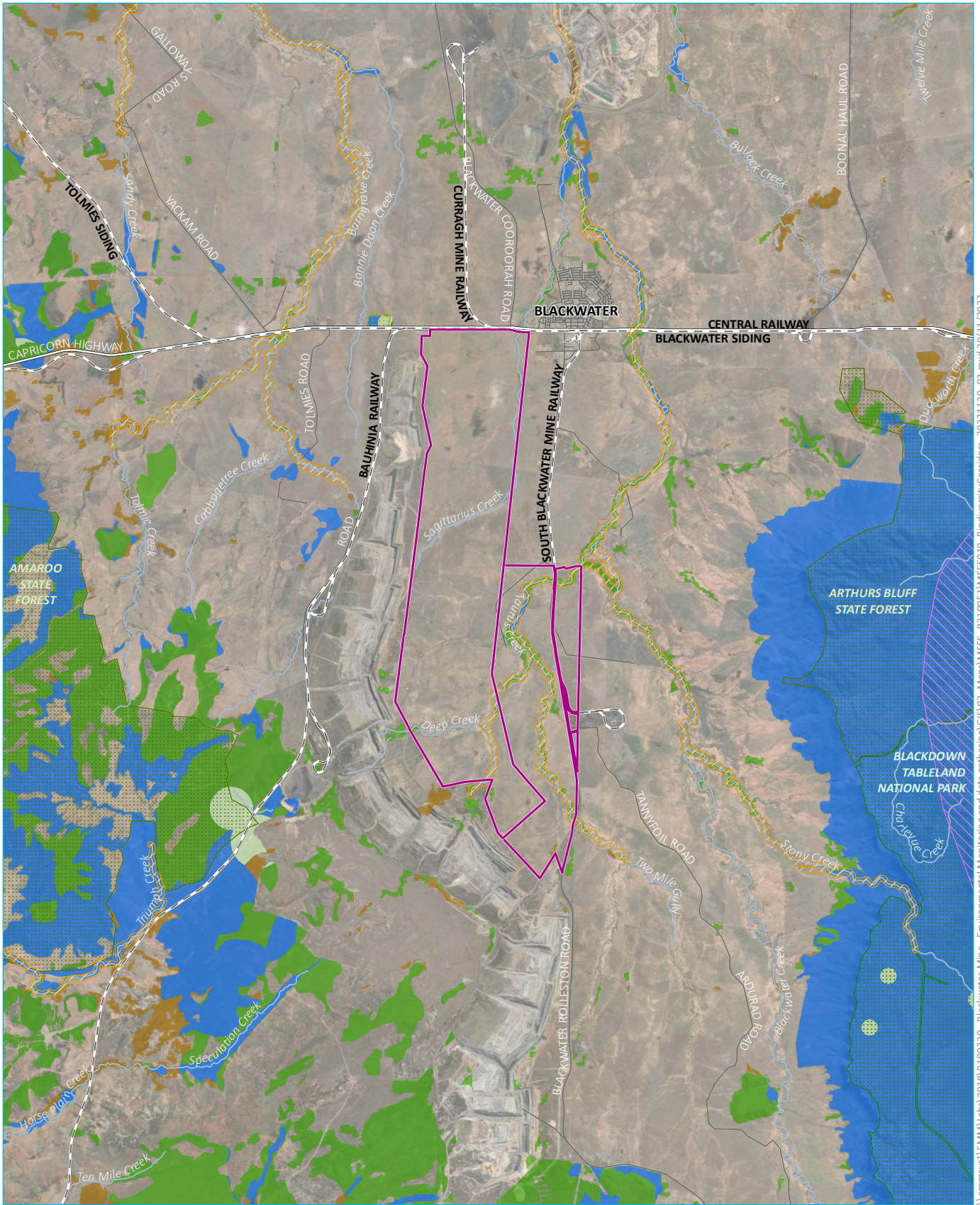

Source: EMM (2023); BMA (2023); DNRME (2022); DES (2022)



KEY

- | | | |
|-------------------|------------------------|-----------------------------|
| Study area | Biodiversity corridors | Biodiversity significance |
| Rail line | State | State habitat for EVNT taxa |
| Major road | Regional | State |
| Minor road | Protected areas | Regional |
| Named watercourse | National park | Local or other values |
| | State forest | |
| | Conservation park | |

Biodiversity corridors

Blackwater Mine - North Extension Project
MSES Assessment
Figure 5.5



\\emmsvr1\EMM\Jobs\2018\B-180329 - Blackwater Mine - Environmental Monitoring and data gathering\GIS\02_Maps\MSES_B210051\MSES019_03.mxd 29/11/2023

5.11 Fish passage

There are waterways of low, moderate, high and major risk of impact to fish passage in the Study area. Refer to Appendix A3 for location of fish passage. There are no fish habitat areas in the Study area.

5.12 Legally secured offset areas

There are no legally secured offset areas in the Study area.

5.13 Marine MSES values

There are no areas of marine plants or State Marine Parks in the Study area.

6 Field results

6.1 Fauna

All vertebrate fauna species observed during targeted fauna surveys, flora surveys and incidentally when travelling between survey sites were recorded. A total of 212 fauna species were recorded including 14 amphibians, 31 reptiles, 15 non-volant mammals, 15 bats and 137 birds. A full list of fauna species recorded is provided as Appendix C. Anabat data was analysed by Balance Environmental and results are incorporated into this report. Anabat data analysis is provided in Appendix D.

6.1.1 General habitat assessments

Two habitat components are especially important in determining the fauna assemblage of a certain area and driving the diversity and abundance of the species composition: physical structure of the vegetation community and substrate and resource availability.

Habitats with dense ground cover, a profuse shrub layer and plentiful large trees provide a complex structure. These habitats offer abundant denning or shelter sites in dense leaf litter, dense foliage, under exfoliating bark or in tree hollows. Additional habitat complexity is provided by the presence of ground dwelling plants, open bare areas, fallen logs and branches and rock crevices that provide sheltering opportunity for terrestrial species.

The community assemblage is also driven by the availability and variety of resources (such as food, water and breeding opportunities). Habitats with abundant and variable resources tend to support a greater species diversity. Additionally, certain species are driven by the presence or absence of preferred dietary items (e.g Painted Honeyeater and mistletoe). Habitat usage can be extremely variable and driven by seasonal conditions or in response to a specific event such as recent rainfall or mass flowering events.

General habitat assessments were completed at 165 sites across field survey programs. Specific habitat attributes were analysed at each site to confirm suitable habitat features for particular CEEVNT species and provide justification for the potential presence or absence of a species due to the presence or absence of suitable microhabitats.

Most habitat observed across the Study area is considered of relative low quality due to broad-scale vegetation clearing, cattle grazing, weed encroachment and proximity of mining operations. Remaining vegetation in the Study area is largely fragmented with useful habitat limited in extent and typically constrained to riparian zones. Appendix B provides results of the habitat assessments.

Broad habitat groups have been described across the Study area with their features and ecological values discussed below. CEEVNT fauna species that have potential to occur in the broad habitat groups are also mentioned.

i Riparian vegetation

Riparian vegetation comprises the entirety of the remnant vegetation within the Study area. Vegetation along watercourses such as Taurus Creek and Two Mile Gully (Photographs 6.1 and 6.2) consist of narrow linear patches that fringe the creeks. Vegetation types in riparian zones consisted primarily of Brigalow dominated communities such as RE 11.3.1 and 11.4.9, with some patches supporting large eucalypt species such as Coolibah (*Eucalyptus coolabah*), Queensland Blue Gum and Silver-leaved Ironbark (*E. melanophloia*). Other riparian vegetation includes 11.3.2 dominated by *Eucalyptus populnea*. There is limited potential for Koala to occur in these habitats as riparian vegetation is generally sparse and of low quality.

Within the project footprint, riparian vegetation impacted includes narrow bands of RE11.3.1 and mixed polygons supporting 11.3.2, 11.3.6 and 11.4.9 including some that are regrowth vegetation with sparse to no woody vegetation.

Eucalypt and Acacia woodlands are the dominant woodland types where remnant vegetation still occurs. Generally narrow bands of sparse riparian woodlands are located on drainage lines in the Study area, particularly Taurus Creek and Two Mile Gully. Remaining watercourses or drainage lines across the site have sparse patches of regrowth along their lengths. Vegetation is most extensive and with most complex structure around the downstream limit of Taurus Creek and Two Mile Gully (Photographs 6.1 and 6.2).

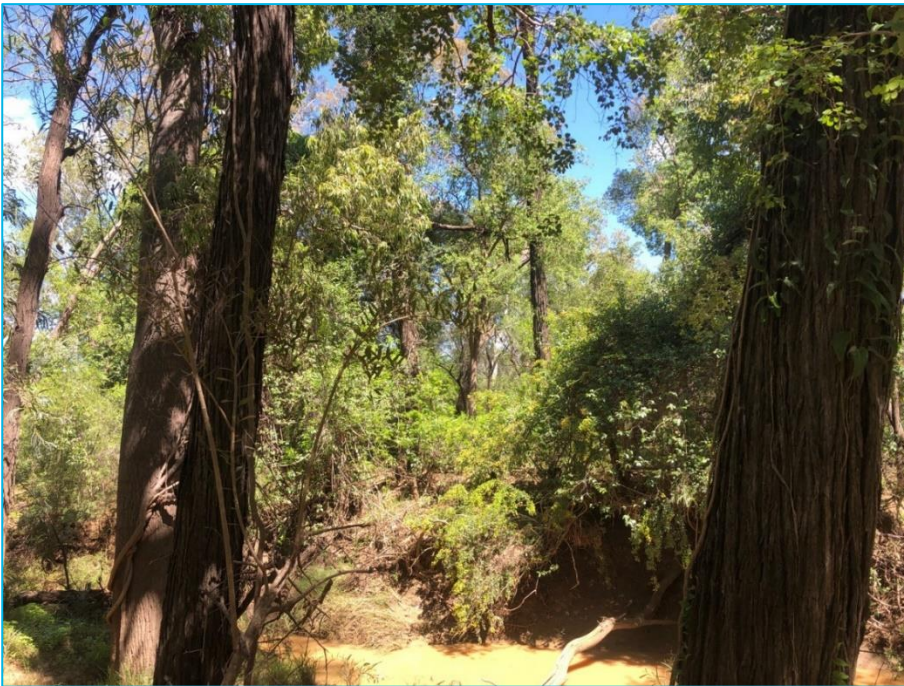

Photograph 6.1 Riparian corridor along Taurus Creek in Study area



Photograph 6.2 Riparian corridor along Two Mile Gully in Study area

Eucalypt woodlands provide seasonal food resources for nectar-feeding birds and flying-foxes, and where present, nest/roost sites in the form of tree hollows for birds (such as parrots), microbats, possums, gliders and other small mammals.

Remnant woodland vegetation showed the most value as it occasionally exhibited large hollow bearing trees, representing potential fauna breeding places. However, the abundance of tree hollows was noted to be low throughout, reducing the quality of habitat for species such as Greater Glider as suitable denning habitat is significantly reduced.

Many areas of this habitat were fragmented and degraded from clearing activity to the top of bank and within the channel in some areas. In some sections, the creek line vegetation was extremely reduced and patchy, with limited value for fauna (Photographs 6.3 and 6.4). Grazing practices and weed encroachment further reduced the quality of these riparian corridors. There is evidence of weed invasion in these areas (including occurrences of Prickly Pear (*Opuntia* sp) and Rubber Vine (*Cryptostegia grandiflora*)).



Photograph 6.3 Sparse creek line vegetation



Photograph 6.4 Sparse creek line vegetation

Shrubs were relatively sparse, but a grassy ground layer occurs providing cover for ground fauna (for example, Rufous Bettong (*Aepyprymnus rufescens*) were observed in these habitats). Large fallen timber was common in some areas, providing potential shelter for a variety of ground fauna including reptiles (Photographs 6.5 and 6.6) and native rodents.



Photograph 6.5 **Prickly Knob-tailed Gecko**
(Nephurus asper)



Photograph 6.6 **Brown Tree Snake (*Boiga***
irregularis)

ii **Acacia regrowth**

Acacia regrowth communities were widespread across the Study area (primarily Brigalow (*Acacia harpophylla*) dominated communities where this community had been previously cleared for grazing). Most of these areas were characterised as small fragmented areas of regrowth surrounded by grazing land or restricted to creek lines and drainage lines. Habitat value was generally low in these areas as they frequently showed limited groundcover and shrub-layers with exotic understoreys, and a lack of hollow bearing trees. However, leaf litter and fallen woody debris was recorded at some sites, providing microhabitat features for small reptiles and terrestrial mammals. Sites possessing abundant coarse woody debris and leaf litter, cracking clays or gilgai are considered potential habitat for the Ornamental Snake.

iii **Gilgai**

Areas of gilgai are widespread across the Study area particularly on clay soils (Photographs 6.7 to 6.9) but vary significantly in state of degradation. Most areas exhibit shallow, open gilgai with little remaining vegetation. However, some patches remain in relatively good health exhibiting vegetated areas of Umbrella Canegrass (*Leptochloa digitata*) and Nutgrass (*Cyperus bifax*), generating ample cover for frog, bird and reptile species. Areas of gilgai in the Study area are considered potential habitat for the Ornamental Snake with deeper, more heavily vegetated and deeper cracking areas most preferred (see Section 6.1.3). Additionally, these gilgai provide suitable habitat for the Australian Painted Snipe and Latham's Snipe during suitably wet conditions.



Photograph 6.7 Gilgai east of Taurus Creek in Study area (autumn survey while inundated)



Photograph 6.8 Gilgai east of Taurus Creek in Study area (spring survey while dry)



Photograph 6.9 Gilgai east of Two Mile Gully in Study area (autumn survey while inundated)

iv Other wetland habitats

Other wetland habitats across the Study area consisted of constructed farm dams. Small dams are spread across the Study area offering expanses of open water, aquatic plants and fringing vegetation.

There were several dams in the north of the site, which provided shallow margins, areas of fringing grasses and reeds and were fenced to cattle (Photographs 6.10 and 6.11). Aquatic flora included native water lillies. These dams held waterbirds such as Cotton Pygmy Goose (*Nettapus coromandelianus*), Comb-crested Jacana (*Irediparra gallinacea*) and various duck species. These dams likely provide year-round access to wetland habitats for several bird species, including CEEVNT species; Australian Painted Snipe and Latham's Snipe.

The quality of farm dams varied across the Study area. Some dams were unfenced and open to livestock, and the margins were bare due to overgrazing and trampling, with extensive soil erosion and reduced water quality. Some farm dams were fenced, but had steep sides and were generally of low value for waterbirds with limited shallow margins or fringing aquatic vegetation (Photograph 6.12).



Photograph 6.10 Farm dam with natural fringing vegetation, on drainage line and fenced from livestock



Photograph 6.11 Farm dam in east of Study area



Photograph 6.12 Steep sided farm dam in north of Study area

v **Non-remnant vegetation**

Previously cleared areas dominate much of the Study area with a large proportion recently or currently utilised for cattle grazing activities (Photograph 6.13). Vast areas are completely dominated by Buffel Grass with some expanses supporting no other species of grasses. Small areas continue to support native grass species such as Queensland Bluegrass (*Dichanthium sericeum*) and Mitchell Grass (*Astrebla lappacea*) but these were recorded in very low densities.

With limited structural and floristic diversity, non-remnant grassland habitats supported limited fauna diversity in comparison to remnant habitats, but provide habitat for certain grassland-dependent species such as Eastern Grey Kangaroo (*Macropus giganteus*).

Much of these areas of non-remnant vegetation are considered of low ecological value but some species may occasionally use these areas i.e. Short-beaked Echidna (*Tachyglossus aculeatus*). Open country bird species such as Australasian Pipit (*Anthus novaeseelandiae*) and Horsfield's Bushlark (*Mirafra javanica*), as well as a few species of buttonquail, with Red-chested Buttonquail (Photograph 6.14) being the most frequently observed. Other species observed in these habitats included Stripe-faced Dunnart (*Sminthopsis macroura*) (Photograph 6.15) and Desert Mouse (*Pseudomys desertor*) as well as the introduced House Mouse.



Photograph 6.13 Pulled Brigalow regrowth in centre of Study area



Photograph 6.14 Red-chested Buttonquail



Photograph 6.15 Stripe-faced Dunnart

6.1.2 CEEVNT fauna observations

Four CEEVNT and three migratory fauna species were recorded during field surveys. These recorded CEEVNT species are discussed below.

i Ornamental Snake (CEEVNT)

Ornamental Snake is listed as vulnerable under the EPBC Act and NC Act. Gilgai habitats occur in the Study area however surveys have confirmed they are generally lacking in microhabitat (fallen timber) which would offer shelter to Ornamental Snake at times when soil cracks aren't available (i.e. where the gilgai hold water throughout spring/summer and into autumn depending on seasonal rainfall), as the area has been extensively stick raked in the past.

Some areas of gilgai closer to creek lines (eg to the east of Two Mile Gully) offer better habitat for Ornamental Snake (large well-formed gilgai, more fallen timber). During the March 2020 supplementary surveys, three Ornamental Snake were recorded in this better quality habitat (Photograph 6.16). Three snakes were found in close proximity to each other in an area of gilgai between Taurus Creek and the Blackwater-Rolleston Road on ML1762 (Figure 6.1). Conditions were good during these surveys, with water in some gilgai and many frogs active. All three were found on drying margins of gilgai in cracking clay soils.

It is likely that Ornamental Snake is scarce in most of the Study area as only three were found during three dedicated nights of searching, despite good conditions.

Some of the gilgai areas are isolated in expanses of Buffel Grass and are quite degraded and likely to be of limited value to the species. The likelihood of the species occurring in these degraded gilgai is significantly reduced.

Further details and mapping of known and potential Ornamental Snake habitat is provided in Section 7.2.5 of this report.

The locations of sightings are shown in Figure 6.1.



Photograph 6.16 Ornamental Snake observed in the Study area

ii Koala (CEEVNT)

The Koala is listed as endangered under the EPBC Act. Three old scratches on Queensland Blue Gums were observed along Taurus Creek on ML1762 in the original baseline surveys, and on an unnamed creek in the centre of the Study

area in June 2023 (with an old scat also found on the unnamed creek) (Photograph 6.18) and Figure 6.1. The scratches were present in a small backwater of the main creek line, which was fringed by Queensland Blue Gum which is a preferred foraging resource. Despite extensive transects along creek lines across the remainder of the Study area, no other signs of Koalas were observed, and it is likely that its status in the Study area is limited to occasional transient individuals, if any.

In general, habitat in the north was limited for the species, as there are few large mature trees in the creek lines and suitable food (Eucalypt) trees are sparse, limited to Coolibah, particularly toward the downstream ends of Taurus Creek and Two Mile Gully, occasional Queensland Blue Gum, Silver-leaved Ironbark and patches where Poplar Box (*Eucalyptus populnea*) were prevalent. Habitat is also fragmented with large cleared areas, therefore Koala use of the area would likely be limited to the narrow riparian vegetation.

Habitat in the north is degraded from broadscale clearing (remnant vegetation limited to creek lines and clearing taken place to top of bank in some areas, leaving a narrow strip of vegetation along the drainage lines). In some areas, the creek line vegetation was extremely sparse (see Photographs 6.3 and 6.4) with extensive dieback and clearing, and in some areas (such as the downstream extent of Taurus Creek) the vegetation was more mature and had greater density and canopy cover (see Photographs 6.1 and 6.2).

The location of these incidental Koala signs are shown in Figure 6.1.



Photograph 6.17 Eucalypt fringing drainage line on which Koala scratches were recorded



Photograph 6.18 Old Koala scratches and pock marks on Taurus Creek

iii Australian Painted Snipe (CEEVNT, Migratory)

This species is a highly nomadic and cryptic wetland bird species currently listed as Endangered under the EPBC Act and NC Act. It can utilise any small wetland when conditions are favourable post rainfall events with preferences for shallow ephemeral wetlands with areas of dense low cover (i.e. Umbrella Canegrass (*Leptochloa digitata*)). Its behaviour is primarily crepuscular or nocturnal and therefore can be extremely cryptic during daylight hours, typically loafing in the safety of wetland fringing vegetation. They are generally encountered singly or in pairs but may gather in small flocks when conditions are highly favourable (DCCEEW 2023n). Sighting locations are displayed in Figure 6.1.

Three Australian Painted Snipe were recorded during the course of surveys. A single Australian Painted Snipe was recorded during a spotlighting survey in the autumn surveys on lease ML1762 in an area of flooded gilgai east of Taurus Creek (Figure 6.1). Two single birds were noted during the spring surveys. One on a spotlighting survey on lease ML1759 in a dam in the north of the site (Photograph 6.19). The dam was formed on an old drainage line and had a shallow muddy inlet in which the bird was observed, with aquatic and fringing vegetation. A second bird was noted later that evening on another dam approximately 8 km south of the first sighting, and probably constituted a second individual.

These records of this nomadic species suggest it may occur on any natural or artificial wetland habitat within the Study area when conditions are suitable. This includes gilgai, flooded drainage-lines, creeks and dams (particularly those which are fenced to exclude cattle, and were formed along old drainage lines with shallow margins and inlets and have good areas of fringing vegetation) which are relatively common across the Study area. This species is most likely to utilise ephemeral habitat on site in the wet season then leave once these areas dry up. There is potential

that it could remain year-round on larger dams that retain water and have suitable fringing vegetation cover, or other permanent water bodies.



Photograph 6.19 Australian Painted Snipe observed in Study area

iv Squatter Pigeon (CEEVNT)

Squatter Pigeon is listed as vulnerable under the EPBC Act. It was recorded at two locations in June and August 2023 at locations close to dams and watercourses. One was to the west of Taurus Road within the project footprint (June 2023) and one east of the Blackwater-Rolleston Road in August 2023 outside of the project footprint. The species has potential to occur in the Study area (especially near water sources) although the likelihood is significantly reduced by the dominance of Buffel Grass (*Cenchrus ciliaris*) and clay soils (as the species favours sandy soils and a mosaic of open woodland and native grasses). The Study area is dominated by clay soils, with minor areas of sandy substrates.

v Latham's Snipe (Migratory)

This species is listed as Migratory under the EPBC Act. It is a shorebird species that breeds primarily in Japan during the Austral winter and spends the Austral summer in eastern Australia. It is most commonly associated with wetlands, creeks or moist grasslands. It is a secretive, well-camouflaged species and is usually only revealed to an observer when disturbed into flight (DCCEEW 2023g).

This species was recorded once during the autumn surveys, in an area of gilgai on ML1762. In addition, during the March 2020 supplementary surveys, this species was recorded twice more in gilgai on ML1762 to the east of Taurus Road.

Using similar though less specialised habitats to *R. australis*, this species is likely to regularly occur in any wetland habitat across the Study area during summer months. The sighting locations are shown in Figure 6.1.

vi Fork-tailed Swift (Migratory)

This highly aerial species is listed as Migratory under the EPBC Act (DCCEEW 2023h). It was observed incidentally over ML1762 on 5 April 2019. A direct count of six was recorded in a feeding flock. This species could occur in any airspace over the Study area and occurs in Australia only in the summer months.

vii Glossy Ibis (Migratory)

This species is listed as Migratory under the EPBC Act. This species was recorded once during the autumn surveys on a farm dam in the north of the Study area (outside of the project footprint). The sighting location is shown on Figure 6.1.

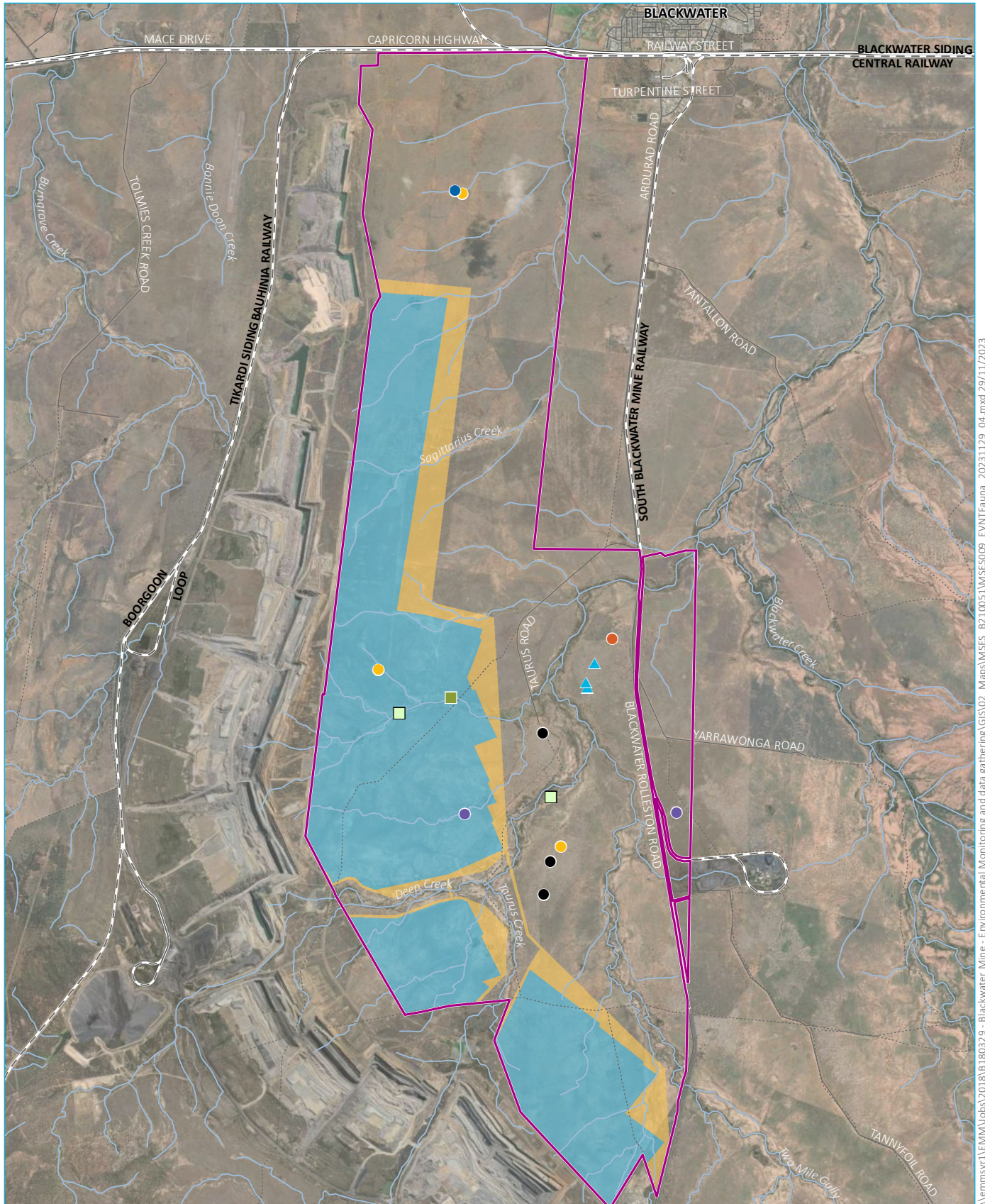

Source: EMM (2023); BMA (2023); DNRME (2022)

KEY

- Study area
- Indicative project footprint
- Proposed pit extent
- Proposed out of pit disturbance
- Rail line
- Major road
- Minor road
- Vehicular track/trail
- Watercourse/drainage line

Threatened and migratory fauna observations

- ▲ Ornamental Snake
- Australian Painted Snipe
- Fork-tailed Swift
- Glossy Ibis
- Latham's Snipe
- Squatter Pigeon
- Koala (scat)
- Koala (scratches)

Threatened and migratory fauna observations

Blackwater Mine - North Extension Project
MSES Assessment
Figure 6.1



\\lemmsvr1\EMM\Jobs\2018\180329 - Blackwater Mine - Environmental Monitoring and data gathering\GIS\02_Maps\MSES_B210051\MSES009_EVT\Fauna_20231129_04.mxd 29/11/2023

6.1.3 Other potential CEEVNT species

A number of other CEEVNT species were originally assessed as potentially occurring in the Study area in the initial desktop assessment prior to field surveys being undertaken. Following the autumn and spring surveys, a number of these species have been downgraded to being unlikely to occur in the Study area. These species are:

- Greater Glider;
- Large-eared Pied Bat;
- Collared Delma; and
- Yakka Skink;

The rationale behind downgrading these species is provided in Appendix E.

Although not observed in the Study area, the following species were considered to be likely to occur in the Study area following completion of the field surveys.

i White-throated Needletail

This highly aerial species is listed as Vulnerable under the EPBC Act and NC Act. It was observed incidentally by EMM approximately 30 km due south in other surveys in October 2019 and is also likely to occur in the Study area. This species could occur in any airspace over the Study area and occurs in Australia only in the summer months.

White-throated Needletail is widespread over eastern and south eastern Australia during the warmer months. The species breeds in eastern Asia and spend the non-breeding season mainly in Australia, and occasionally in New Guinea and New Zealand. White-throated Needletail arrives in eastern Australia in late October moving south along both sides of the Great Dividing Range as far south as Tasmania. As an aerial foraging species, it could occur over any habitats including heavily disturbed areas (DCCEEW 2023i).

ii Short-beaked Echidna (SLC)

This species is a widespread monotreme that is listed as special least concern under the NC Act. Habitat preferences are broad with anywhere offering groundcover and an ample supply of ants or termites considered potential habitat (QM 2019).

As this species can occur in a wide range of habitats it considered potential to occur across the entire Study area although the potential to occur in dense areas of Buffel Grass is reduced.

6.1.4 Pest fauna species

Seven introduced terrestrial vertebrate species were recorded within the Study area, namely Cane Toad (*Rhinella marina*) Common Myna (*Acridotheres tristis*), Rabbit (*Oryctolagus cuniculus*), Brown Hare (*Lepus capensis*), Wild Dog (*Canis lupus familiaris*), House Mouse (*Mus musculus*) and Feral Pig (*Sus scrofa*). Three of these species (Rabbit, Wild Dog and Feral Pig) are listed as 'restricted matters' under the BS Act.

Cane Toad were recorded around farm dams and in gilgai habitats, usually in proximity to water. Occasional House Mouse were observed in open grassland habitats, along with both Rabbit and Brown Hare. Wild Dog were observed on the remote cameras at trap sites, attracted to the bait and are probably abundant and widespread across the Study area. A few Common Myna (*Acridotheres tristis*) were seen in proximity to the mine and homesteads.

6.2 Flora

6.2.1 Vegetation communities

Vegetation assessments were completed at 68 sites consisting of five tertiary assessments and 63 quaternary assessments. Additional TEC assessments were carried out at nine sites as discussed below, and BioCondition assessments were conducted at four sites.

Over half of all sites consisted of heavily degraded, non-remnant vegetation with few to no native plant species. Most non-remnant sites are active grazing land and have been altered by both recent and long preceding vegetation clearance and raking of woody debris and rocks. These areas are now largely dominated by introduced Buffel Grass and continue to be grazed by livestock.

The remaining survey sites consisted of remnant or regrowth vegetation typically fringing creeks and drainage lines. Sites confirmed to support remnant vegetation were very limited and found along Taurus Creek, Sagittarius Creek, Deep Creek and Two Mile Gully – most of which were mapped incorrectly as non-remnant vegetation or a differing RE type. These remnant sites fringing creek lines are all narrow linear tracts but hold some biodiversity value, predominantly in the form of connectivity through the mostly cleared landscape (Photograph 6.20). Although some of these sites presented in relatively good condition, all possessed some level of weed encroachment, most commonly by Buffel Grass within the ground-layer.

Ground-truthed vegetation classification results for each survey site included:

- 30 remnant sites;
- 1 regrowth site; and
- 37 non-remnant sites.



Photograph 6.20 Typical non-remnant vegetation on ML1759

i Regional ecosystems

A total of six RE types were observed as summarised in Table 6.1. Remnant RE11.3.1 mapped along Sagittarius Creek, Taurus Creek and Two Mile Gully represents the largest tract of vegetation within the Study area. Ground-truthed RE mapping is provided in Figure 6.2.

Detailed vegetation community survey results and changes to desktop RE mapping at each survey site is also provided in Appendix F.

Table 6.1 below presents the GTRE identified within the Study area, the relevant VM Act and Biodiversity status (BD status), and potentially associated TEC where applicable.

Table 6.1 Ground-truthed regional ecosystems

Regional ecosystem	Description	Potentially Associated TEC	BD Status ¹	VM Act status ²
11.3.1	<i>Acacia harpophylla</i> and/or <i>Casuarina cristata</i> open forest on alluvial plains	Brigalow dominant and co-dominant	E	E
11.3.2	<i>Eucalyptus populnea</i> woodland on alluvial plains	Poplar Box Grassy Woodland on alluvial plains Weeping Myall Woodland	OC	OC
11.3.3	<i>Eucalyptus coolabah</i> woodland on alluvial plains	-	OC	OC
11.3.6	<i>Eucalyptus melanophloia</i> woodland on alluvial plains	-	OC	LC
11.3.25	<i>Eucalyptus tereticornis</i> or <i>E. camaldulensis</i> woodland fringing drainage lines	-	OC	LC
11.4.9	<i>Acacia harpophylla</i> shrubby woodland with <i>Terminalia oblongata</i> on Cainozoic clay plains	Brigalow dominant and co-dominant	E	E

1. Biodiversity Status: E – Endangered, OC – Of concern

2. Vegetation Management Act status: E – Endangered, LC – Least concern

Area breakdowns of heterogeneous and homogenous vegetation polygons, as well as conditional status are summarised below in Table 6.2. Additionally, Table 6.3 provides profiles and general conditional state of each community recorded during field surveys.

Table 6.2 Ground-truthed Regional Ecosystems

RE code	RE occurrence and community percentage	Area (ha)		
		HVR	Remnant	Total
11.3.1	11.3.1	19.69	64.07	83.76
	11.3.1/11.3.2 (50/50)	0.0	4.04	4.04
	11.3.1/11.3.25 (80/20)	0.0	133.2	133.2
	11.3.1/11.3.3 (50/50)	0.0	7.42	7.42
	11.3.1/11.3.6 (90/10)	8.31	67.11	75.43
				Subtotal: 303.84
11.3.2	11.3.2	1.25	7.23	8.47
	11.3.2/11.4.9 (50/50)	17.53	0.0	17.53
				Subtotal: 26
11.3.25	11.3.25	0.0	2.82	2.82
				Subtotal: 2.82
				Grand total: 332.67

Table 6.3 Regional Ecosystem profiles

RE11.3.1 *Acacia harpophylla* and/or *Casuarina cristata* open forest on alluvial plains

- This ecosystem was widespread along the creek lines within the Study area. Most patches are degraded and thinned or suffering dieback. Almost all patches have been invaded by exotic pasture grasses especially Buffel Grass. Many locations have only narrow strips remaining or regrowth following clearing or thinning.
- The canopy is dominated by Brigalow with a sub-canopy including Lysiphyllum spp. And Yellow-wood (*Terminalia oblongata*). Occasional Bottle Trees (*Brachychiton* spp) are also present. Scattered emergent eucalypts are a feature of this ecosystem including Poplar Box, Silver-leaved Ironbark, and in some sections Coolibah.
- Groundcover within these communities was largely dominated by Buffel Grass. Native ground species included *Bothriochola bladhii* and *Enteropogon acicularis*.



Table 6.3 Regional Ecosystem profiles

RE11.3.2 *Eucalyptus populnea* woodland on alluvial plains.

- This woodland is likely to have been more extensive on the site prior to clearing and thinning for agriculture. Small stands remain on loamy and sandy floodplains adjacent to creeks. The few small patches remaining are degraded to some extent but some retain native groundcovers where Buffel Grass is less common.
- The canopy is dominated by Poplar Box with occasional Silver-leaved Ironbark in a grassy woodland structure. The mid storey often includes False Sandalwood (*Eremophila mitchellii*) with other smaller trees such as Inland Rosewood (*Alectryon oleifolius*) and *Lysiphyllum* spp.
- The groundcover includes Curly Windmill Grass (*Enteropogon acicularis*) and *Bothriochloa decipens*.



RE11.3.3 *Eucalyptus coolabah* woodland on alluvial plains

- This community is subdominant along Taurus Creek in areas of RE11.3.1.
- The canopy is dominated by Coolabah and occasional Brigalow with a sub-canopy including *Lysiphyllum* spp. and Yellow-wood (*Terminalia oblongata*).
- Groundcover within these communities was largely dominated by Buffel Grass. Native ground species included *Bothriochloa bladhii*, *Bryophyllum delegeense* and *Enteropogon acicularis*.

RE11.3.6 *Eucalyptus melanophloia* woodland on alluvial plains.

- This ecosystem is limited to small areas on sandy or loamy alluvium and most have been thinned and heavily grazed. The canopy is dominated by Silver-leaved Ironbark with occasional Moreton Bay Ash (*Corymbia tessellaris*) and Poplar Box. Smaller trees include Whitewood (*Atalaya hemiglauca*), Sally Wattle (*Acacia salicina*) and occasional Brigalow.
- The understorey is grassy including Curly Windmill Grass and scattered salt bushes in the family *Chenopodiaceae*. Weeds include Mother of Millions (*Bryophyllum* spp.) and Harrisia Cactus (*Harrisia martinii*).



Table 6.3 Regional Ecosystem profiles

RE11.3.25 *Eucalyptus tereticornis* or *E. camaldulensis* woodland fringing drainage lines.

- This ecosystem is limited to the sections of the riparian zone along creek lines, billabongs and anabranches. The ecosystem has been degraded by thinning grazing and dieback. The canopy is dominated by Queensland Blue Gum with occasional Clarkson's Bloodwood (*Corymbia clarksoniana*) and Moreton Bay Ash especially on higher terraces.
- Smaller trees include Yellow-wood and *Lysiphyllum spp.* With small clumps of Brigalow. The understory includes shrubs such as Soft Acalypha (*Acalypha eremorum*) and Desert Lime (*Citrus glauca*).
- The ground layer is mostly degraded by heavy grazing and invasion by Buffel Grass.



RE11.4.9 *Acacia harpophylla* shrubby woodland with *Terminalia oblongata* on Cainozoic clay plains.

- This ecosystem has been extensively cleared and degraded in the Study area. Only small patches including regrowth remain on cracking clay plains and around gilgai wetlands.
- The canopy is co-dominated by Brigalow and Yellow-wood. Emergent Bottle Trees grow in some patches.
- A diverse smaller tree and shrub layer is present including *Lysiphyllum spp.*, *Alectryon spp.*, Desert Lime, *Grewia scabrella* and Whitewood. The ground layer has a selection of shrub and grass species including Umbrella Cane Grass (*Leptochloa digitata*) which is a gilgai wetland specialist as well as Saltbushes in the family Chenopodiaceae.
- This ecosystem is extensively invaded by Buffel Grass along with other weeds such as Prickly Pear (*Opuntia spp.*) and rarely Parkinsonia (*Parkinsonia aculeata*).



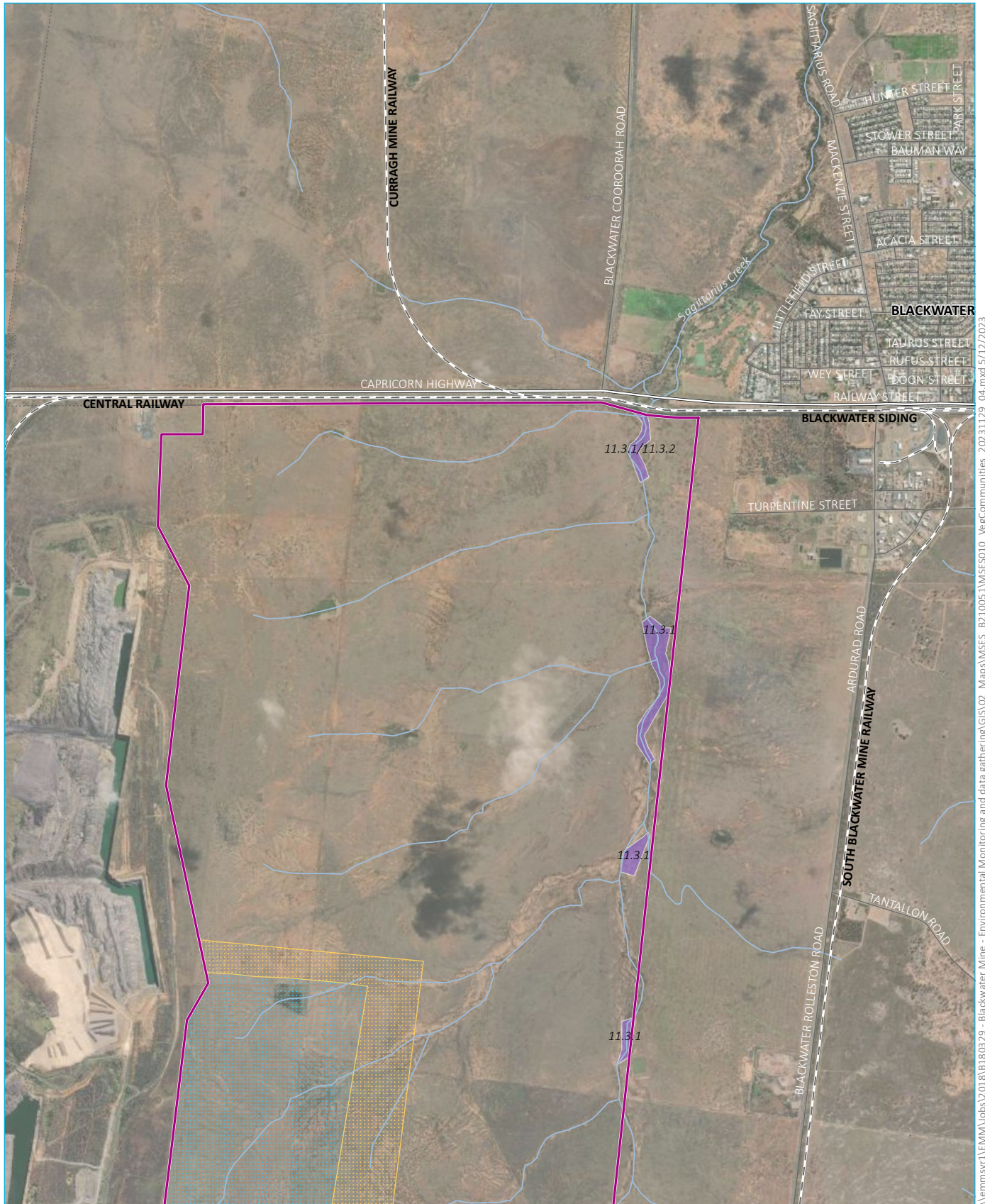

Source: EMM (2023); BMA (2023); DNRME (2022)

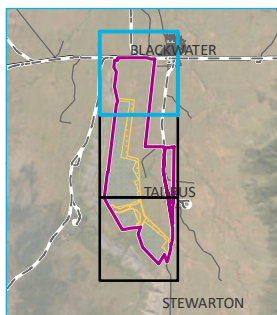

- KEY**
- Study area
 - Rail line
 - Major road
 - Minor road
 - Vehicular track/trail
 - Watercourse/drainage line
 - Indicative project footprint
 - Proposed pit extent
 - Proposed out of pit disturbance

- Ground-truthed regional ecosystems
- Remnant - endangered

0 0.5 1 km
GDA 1994 MGA Zone 55

Ground-truthed regional ecosystems - map 1 of 3

Blackwater Mine - North Extension Project
MSES Assessment
Figure 6.2



\\emmsvr1\EMM\Jobs\2018\B180329 - Blackwater Mine - Environmental Monitoring and data gathering\GIS\02_Maps\MSES_B210051\MSES010_VegCommunities_20231129_04.mxd 5/12/2023

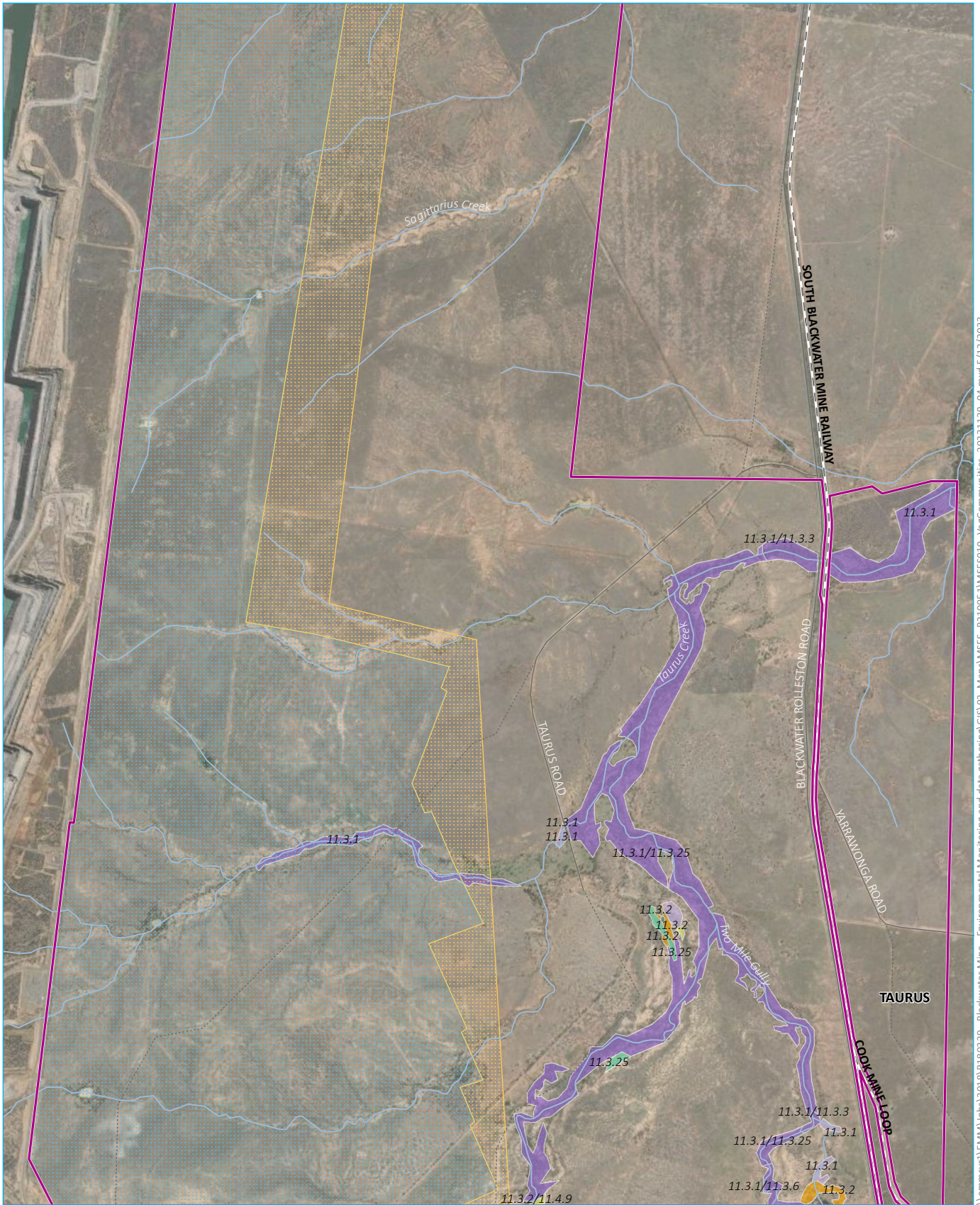

Source: EMM (2023); BMA (2023); DNRME (2022)

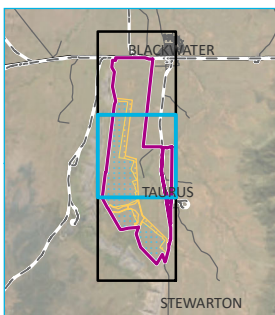

KEY

- Study area
- Rail line
- Minor road
- Vehicular track/trail
- Watercourse/drainage line
- Indicative project footprint
- Proposed pit extent
- Proposed out of pit disturbance

- Ground-truthed regional ecosystems
- Remnant - endangered
- High value regrowth - endangered
- Remnant - of concern
- High value regrowth - of concern
- Remnant - least concern

Ground-truthed regional ecosystems - map 2 of 3

Blackwater Mine - North Extension Project
MSES Assessment
Figure 6.2



\\emmsvr1\EMM\Jobs\2018\B180329 - Blackwater Mine - Environmental Monitoring and data gathering\GIS\02_Maps\MSES_B210051\MSES010_VegCommunities_202311129_04.mxd 5/12/2023

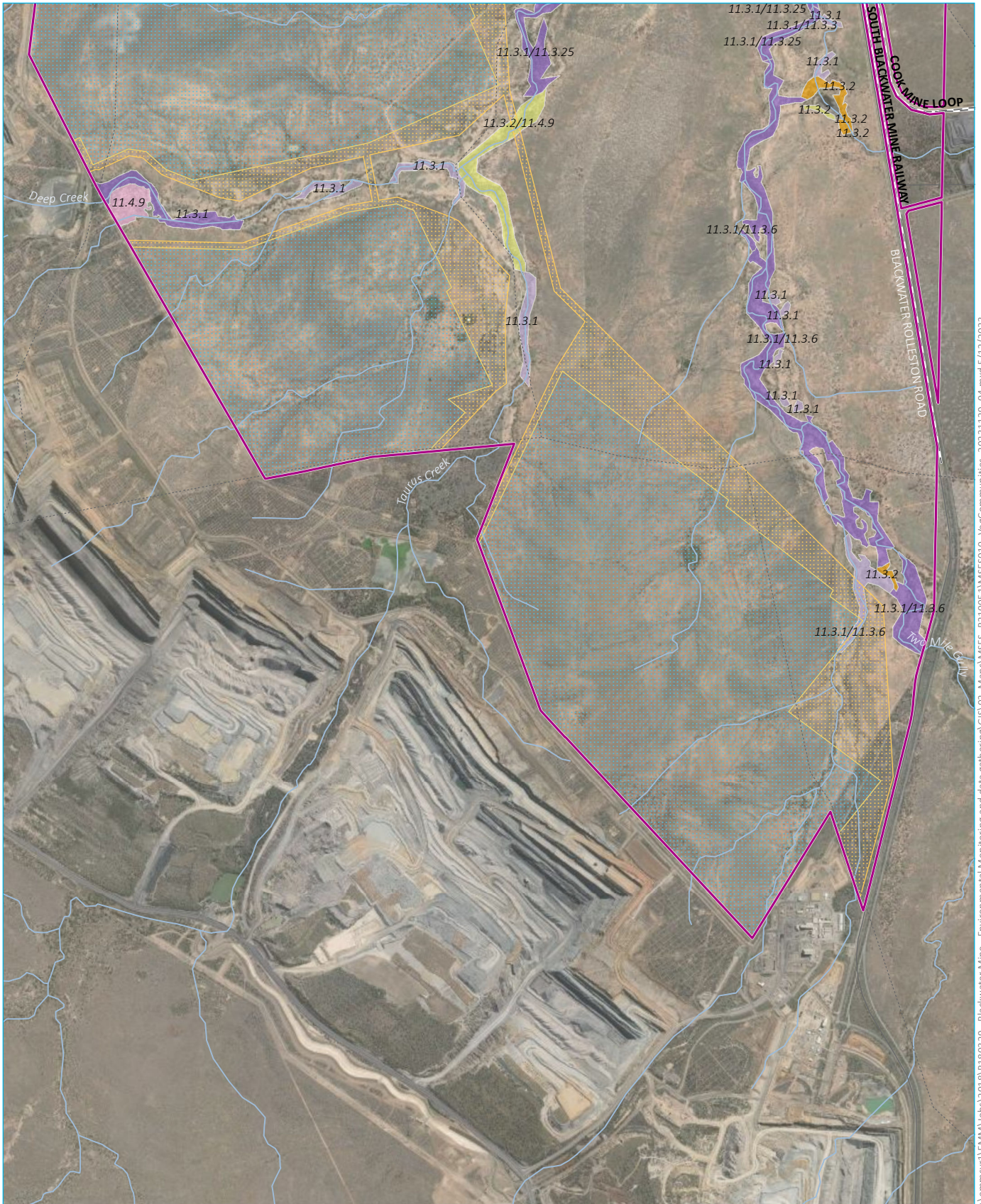

\\lemmsvr1\EMM\Jobs\2018\B180329 - Blackwater Mine - Environmental Monitoring and data gathering\GIS\02_Maps\MSES_B210051\MSES010_VegCommunities_20231129_04.mxd 5/12/2023

Source: EMM (2023); BMA (2023); DNRME (2022)

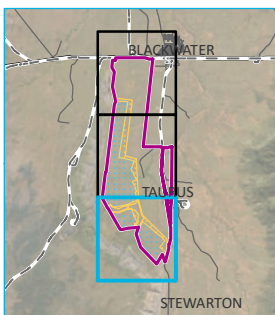

KEY

- Study area
- Rail line
- Minor road
- Vehicular track/trail
- Watercourse/drainage line
- Indicative project footprint
- Proposed pit extent
- Proposed out of pit disturbance

- Ground-truthed regional ecosystems
- Remnant - endangered
- High value regrowth - endangered
- Regrowth - endangered
- Remnant - of concern
- High value regrowth - of concern

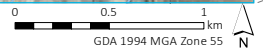

Ground-truthed regional ecosystems - map 3 of 3

Blackwater Mine - North Extension Project
MSES Assessment
Figure 6.2

ii Habitat quality assessments

Habitat quality assessments were completed at four survey sites. Habitat quality assessments were undertaken based on the *Guide to determining terrestrial habitat quality: A toolkit for assessing land based offsets under the Queensland Environmental Offsets Policy Version 1.2* (DEHP 2017).

Most patches were affected by a lack of large trees which significantly lowered scoring outcomes. All sites showed evidence of disturbance either by cattle grazing, previous vegetation clearance, or weed encroachment. Commonly recorded weeds in these areas consisted of Buffel Grass, Rubber Vine and Guinea Grass (*Megathyrus maximus*).



Photograph 6.21 Habitat assessment site 37

6.2.2 CEEVNT flora species

Two timed meanders were completed following *Flora Survey Guidelines – Protected Plants* (DES 2020) methodology in mapped high-risk trigger mapping and a 100 m buffer zone, covering an approximate total area of 58 ha (Figure 4.4). A list of the species recorded is provided in Appendix H.

This protected plant survey was undertaken in April 2019 after recent rainfall, producing suitable conditions for all potentially occurring species. At the time of surveys, Version 6 of the NC Act high-risk trigger mapping was active

and intersected the far north-west portion of the Study area. However, subsequent revisions to the mapping have now reduced the area significantly and it currently resides outside of the Study area. No CEEVNT flora species were recorded during the formal protected plant survey in the trigger mapping area.

However, during CEEVNT flora species surveys across the broader Study area EMM recorded the presence of one CEEVNT species being *Solanum elaeagnifolium* listed as Endangered under the NC Act (Photograph 6.22). Over 1,480 individuals at 31 separate sites were found within the Study area (Figure 7.6). No EPBC Act listed species were recorded.



Photograph 6.22 *Solanum elaeagnifolium*

6.2.3 Pest flora species

Weed species were widespread across the Study area. A total of seven Category 3 species listed under the BS Act were recorded including Mother of Millions (*Bryophyllum delagoense*), Rubber Vine, Harrisia Cactus, Parkinsonia Weed, Parthenium, Prickly Pear and Velvety Tree Pear.

Prickly Pears (*Opuntia spp.*) were common in Brigalow communities, Mother of Millions was particularly common on floodplains near Blackwater Road. Harissia Cactus were common in many areas of regrowth vegetation and pasture. Rubber Vine was uncommon on the site recorded in only a few sections of stream bank climbing up trees and forming thickets. Parkinsonia was only recorded on a couple of dams and wetland and was rare across the site.

Other non-listed introduced flora species were also recorded with the most numerous and widespread being the pastoral species of Buffel Grass which formed vast monoculture-like communities through cleared areas and invaded almost all remaining patches of native vegetation.

Most of the Study area is highly disturbed with a network of vehicle tracks traversing the properties along with persistent cattle grazing. These factors enhance the ability for weed species to propagate and increase the prevalence of weeds across the Study area.

6.3 Candidate species and communities

Based on consideration of the desktop assessment and field survey results, a more detailed evaluation has been completed to refine the likelihood of occurrence that CEEVNT species and other MSES would occur in the Study area that were outlined in Section 5.

Definitions used for the refined likelihood of occurrence are described below:

1. **Known** – the species or ecological community has been observed within the Study area either during historical surveys or during recent seasonal surveys by EMM;
2. **Likely** – suitable high quality habitat for a species occurs within the Study area and species records are present within the Study area;
3. **Potential** – potential habitat for a species occurs within the Study area, but there is insufficient information to categorise the species as likely, or unlikely to occur;
4. **Unlikely** – a low to very low probability that a species occurs within the Study area due to the lack of suitable habitat or the Study area is outside of the species or communities known range;
5. **Does not occur** – the species or community will not occur in the Study area (eg marine species in terrestrial Study area or sufficient evidence to demonstrate the value would not occur).

The likelihood of occurrence assessments with species identified as ‘known’, ‘likely’ or with ‘potential’ to occur in the Study area are provided in Appendix E. Habitat mapping for known or likely species is provided below.

Separate impact assessments have been carried out on Commonwealth listed species in the Terrestrial Ecology MNES Assessment (EMM 2023a) following *Matters of National Environmental Significance – Significant impact guidelines 1.1 Environment Protection and Biodiversity Conservation Act 1999* (DoE 2013a). This includes species listed under both EPBC Act and NC Act.

6.3.1 List of candidate flora species

A refined likelihood of occurrence assessment (Appendix E.1) was completed for the CEEVNT flora species identified in Section 5.3 based on desktop analysis and field survey results. As a result, this assessment determined that one CEEVNT flora species is known to occur, and four have potential to occur in the Study area. Candidate CEEVNT flora species are listed in Table 6.4.

Table 6.4 Candidate flora species

Species name	Common name	EPBC Act status ¹	NC Act status ²	Likelihood of occurrence	Rationale
<i>Aristida annua</i>	-	V	-	Potential	Although no records occur within the desktop Study area, regional records do exist. No preferred habitat occurs within the Study area; however, due to records of the species from disturbed sites along with low detection rates, this species is considered low potential to occur.
<i>Dichanthium queenslandicum</i>	King blue-grass	E	-	Potential	A record of this species exists approximately 25 km southwest of the project footprint and it has also been recorded from other areas in the region. However, due to a lack of suitable native grasslands and extensive area of Buffel Grass along with cattle grazing, the species is only considered low potential to occur. This is a conservative approach due to the difficulties in detecting this species.
<i>Dichanthium setosum</i>	Bluegrass	V	-	Potential	Suitable habitat for this species does not occur on the Study area. However, due to the difficulties in the detection and identification of this species, it is considered low potential to occur.
<i>Solanum dissectum</i>	-	E	E	Potential	Although suitable Brigalow dominated communities occur within the Study area, and this species has been recorded by EMM on southern BWM leases, it is considered only low potential to occur as suitable patches of Brigalow communities are limited in extent and quality. Patches of Brigalow communities in the Study area have been well surveyed and the species was not recorded.
<i>Solanum elachophyllum</i>	-	-	E	Known	A substantial population totalling in excess of 1,400 individuals from multiple locations was recorded within the Study area.

1. EPBC Act status: CE- critically endangered, E – endangered, V – vulnerable
2. NC Act status: E – endangered, V – vulnerable, NT – near threatened

6.3.2 List of candidate fauna species

A refined likelihood of occurrence assessment (Appendix E.2) was completed for the CEEVNT fauna species identified in Section 5.4, based on desktop analysis and field survey results. As a result, this assessment determined that four CEEVNT fauna species are known to occur, two are likely to occur and three have potential to occur in the Study area. Candidate CEEVNT fauna species are listed in Table 6.5.

Table 6.5 Candidate fauna species

Scientific Name	Common name	EPBC Act status ¹	NC Act status ²	Refined likelihood of occurrence	Rationale
<i>Calyptorhynchus lathamii erebus</i>	Glossy Black-Cockatoo (northern)	-	V	Potential	<p>The desktop review confirmed records of the species in the Blackdown Tableland National Park to the east however no records of the species were observed during historic surveys.</p> <p>There are limited Allocasuarina food trees in the Study area for the Glossy-black Cockatoo. Where there are suitable food tree species, signs of species presence (e.g. chewed Allocasuarina cones) are easily found. These signs were not observed in areas of Belah (<i>Casuarina cristata</i>) in the Study area. Due to the absence of preferred foraging resources and the lack of tree hollows, the likelihood of the species in the Study area is greatly reduced and it is considered only to have low potential to occur on an intermittent basis.</p>
<i>Denisonia maculata</i>	Ornamental Snake	V	V	Known	<p>Three Ornamental Snakes were found in close proximity to each other in an area of gilgai between Taurus Creek and the Blackwater-Rolleston Road on ML1762. All three were found on drying margins of gilgai in cracking clay soils. Majority of the Study area provides sub-optimal habitat due to the lack of microhabitat.</p>
<i>Geophaps scripta scripta</i>	Squatter Pigeon	V	V	Known	<p>Squatter Pigeon is listed as vulnerable under the EPBC Act and NC Act. It was recorded at two locations in June and August 2023 at locations close to dams and watercourses to the west of Taurus Road. The species has potential to occur in the Study area (especially near water sources) although the likelihood is significantly reduced by the dominance of Buffel Grass (<i>Cenchrus ciliaris</i>) and clay soils (as the species favours sandy soils and a mosaic of open woodland and native grasses (DCCEEW 2023a)). The Study area is dominated by clay soils, with minor areas of sandy substrates.</p>
<i>Grantiella picta</i>	Painted Honeyeater	V	V	Potential	<p>Desktop review identified records of the Painted Honeyeater within the desktop Study area west of Blackdown Tableland National Park (11985 and 2017). However, the species is likely to be an infrequent and scarce visitor to the region, and there are no other records in the region.</p> <p>Although targeted surveys did not record this species, areas of potential habitat exist within the survey. This consists of remnant Acacia woodlands and riparian eucalypt vegetation with mistletoe species such as <i>Amyema quandang</i>.</p> <p>It feeds primarily on Mistletoe (Loranthaceae) fruits and its movements are highly dependent</p>

Table 6.5 Candidate fauna species

Scientific Name	Common name	EPBC Act status ¹	NC Act status ²	Refined likelihood of occurrence	Rationale
					on fruit availability. Although potential habitat does occur (with mistletoe host species such as Brigalow and Belah present) the habitat is limited in extent within the Study area and it is not within the core range of this species. Extensive areas of remnant acacia or eucalypt woodlands do not occur in the Study area. The species retains a low possibility of occurrence on a sporadic basis.
<i>Hirundapus caudacutus</i>	White-throated Needletail	V, Mi, Ma	SLC	Likely	Although this species was not recorded during field surveys, it has been recorded adjacent to the Study area. Additionally, this species has a similar life-cycle and general ecology to the Fork-tailed Swift which was recorded within the Study area.
<i>Phascolarctos cinereus</i>	Koala	E	E	Known	The desktop review identified one record of the Koala within the desktop Study area although this was from surveys undertaken prior to 2008. Database searches also confirmed records of Koalas in Blackdown Tableland National Park east of the Study area. Indirect evidence of this species (tree scratches) were recorded during EMM field surveys. Although they were relatively old, it confirms previous occurrence of this species. Suitable albeit limited habitat exists along Taurus Creek in the form riparian vegetation. However, the area of habitat is rather limited in extent and connectivity to adjacent habitat is poor.
<i>Rostratula australis</i>	Australian Painted Snipe	E	V	Known	This species was recorded on three occasions by EMM ecologists within the Study area. It was recorded during both dry and wet conditions. Two records were of birds utilising constructed dams with shallow marshy edges, with the remaining record from flooded gilgai during wet conditions. It is likely the artificial dams supply refuge for this species during dry conditions where they exploit year-round suitable habitat and disperse from these areas into gilgai and other temporally flooded habitats during wet conditions.
<i>Strophurus taenicauda</i>	Golden-tailed Gecko	-	NT	Potential	Desktop review confirmed a record of the species in Taunton National Park which is to the north-east of the Study area (outside Study area). No records have been confirmed in the Study area. ALA has records of the species north-west of the project towards Emerald also outside the desktop Study area. The Study area is likely to support suitable habitat but due to the

Table 6.5 Candidate fauna species

Scientific Name	Common name	EPBC Act status ¹	NC Act status ²	Refined likelihood of occurrence	Rationale
<i>Tachyglossus aculeatus</i>	Short-beaked Echidna		SLC	Potential	absence of records in the Study area it has been classified as potential. As this species can occur in a wide range of habitats it considered potential to occur across the entire Study area although the likelihood of occurrence is reduced in dense Buffel Grass areas with limited microhabitat.

1. EPBC Act status: CE- critically endangered, E – endangered, V – vulnerable, Mi – migratory, Ma – marine
2. NC Act status: E – endangered, V – vulnerable, NT – near threatened, SLC – special least concern

6.3.3 List of candidate migratory species

A refined likelihood of occurrence assessment (Appendix E.3) was completed for the 31 migratory species based on desktop analysis and field survey results. As a result, this assessment determined that two migratory species under the EPBC Act were known to occur, one is likely to occur and two have potential to occur in the Study area. Candidate migratory species are listed in Table 6.6.

Table 6.6 Candidate migratory species

Scientific name	Common name	EPBC Act status ¹	Refined likelihood of occurrence	Rationale
<i>Apus pacificus</i>	Fork-tailed Swift	Mi	Known	The species was observed incidentally over ML1762 on 5 April 2019. A direct count of six was recorded in a feeding flock. This species could occur in any airspace over the Study area and occurs in Australia only in the summer months.
<i>Gallinago hardwickii</i>	Latham’s Snipe	Mi	Known	This species was recorded once during the autumn surveys, in an area of gilgai on ML1762. In addition, during the March 2020 supplementary surveys, this species was recorded twice more in gilgai on ML1762 to the east of Taurus Road.
<i>Plegadis falcinellus</i>	Glossy Ibis	Mi	Known	This species was recorded once during the autumn surveys on a farm dam in the north of the Study area (outside of the project footprint).
<i>Hirundapus caudacutus</i>	White-throated Needletail	Mi	Likely	Although this species was not recorded during field surveys, it has been recorded adjacent to the Study area. Additionally, this species has a similar life-cycle and general ecology to the Fork-tailed Swift which was recorded within the Study area.
<i>Symposiachrus trivirgatus</i>	Spectacled Monarch	Mi	Potential	The Study area does not contain potential habitat in vine thicket and gullies. The species occasionally occurs in

Table 6.6 **Candidate migratory species**

Scientific name	Common name	EPBC Act status ¹	Refined likelihood of occurrence	Rationale
<i>Rhipidura rufifrons</i>	Rufous Fantail	Mi	Potential	<p>riparian woodland on migration and as such as limited potential to occur on an occasional basis.</p> <p>The Study area does not contain potential habitat in vine thicket and gullies. The species occasionally occurs in riparian woodland on migration and as such as limited potential to occur on an occasional basis.</p>

1. EPBC Act status: CE- critically endangered, E – endangered, V – vulnerable, Mi – migratory, Ma – marine

7 CEEVNT species assessments and habitat mapping

Habitat mapping has been prepared for CEEVNT listed fauna and flora species under NC Act that have been identified (post consideration of desktop assessments and field ecology surveys results) as being 'known' or 'likely' to occur in the Study area (as summarised in Section 6.3).

Habitat mapping is based on EMM's site assessments, spatial datasets, and best available information about a species' habitat requirements. Vegetation community mapping combined with required habitat features and other environmental attributes (such as distance to permanent water or land zones) has been applied to model potential habitats. Relevant habitat suitability information was also used where available such as SPRAT profiles, Recovery Plans and Conservation Advice statements. Habitat mapping across the Study area is also consistent with BHP Queensland Coal HSE Ecological Survey Procedure (BHP 2020).

Habitat mapping is provided for the species in question, and is stratified by quality of the habitat (i.e. preferred or suitable). This is consistent with BHP's "*Central Queensland Threatened Species Habitat Descriptions*" version 5 (Kerswell et al. 2020).

The criteria used in BHP's "*Central Queensland Threatened Species Habitat Descriptions*" (Kerswell et al. 2020) has been reviewed against available DCCEEW definitions or relevant governmental documentation for each species (e.g DCCEEW advice received on Koala habitat, or definitions of Ornamental Snake habitat in the Draft Referral guidelines for the nationally listed Brigalow Belt reptiles (DSEWPC, 2011)). Where this has been applied is specified by species in the relevant subsections below.

Habitat mapping has not been provided for the White-throated Needletail as this species may occur in any of the airspace over the site, and its presence above the site is assumed across the whole Study area.

No habitat mapping has been undertaken for the Short-beaked Echidna as the species could occur throughout the Study area, although the likelihood is reduced in dense Buffel Grass areas due to the lack of microhabitat. It is most likely to occur in remnant vegetation in the Study area (shown on Figure 6.2).

7.1 Australian Painted Snipe

7.1.1 Relevant departmental documents

The following documents were considered in the preparation of this report:

- species profile on SPRAT database: http://www.environment.gov.au/cgi-bin/sprat/public/publicspecies.pl?taxon_id=77037;
- Approved Conservation Advice for *Rostratula australis* (DoE 2013d); and
- Commonwealth Listing Advice for *Rostratula australis* (TSSC 2013).
- National Recovery Plan for the Australian Painted Snipe, *Rostratula australis* (Commonwealth of Australia, 2022)

7.1.2 Distribution and breeding

This species occurs in shallow freshwater wetlands, of both an ephemeral and permanent nature across all states of Australia, but most commonly in eastern Australia. The species is widespread, and is thought to be dispersive or migratory with dispersive movements attributed to local conditions (moving to flooded areas or permanent wetlands from drying areas or away from areas affected by drought). The species is thought to breed in response to climatic conditions rather than during a particular season, with breeding recorded in all months (DCCEEW 2023f).

7.1.3 Ecology and habitat

Habitat includes a variety of wetland types, namely shallow freshwater (occasionally brackish) wetlands, both ephemeral and permanent, such as lakes, swamps, claypans, inundated or waterlogged grassland/saltmarsh, dams, rice crops, sewage farms and bore drains, generally with a good cover of grasses, rushes and reeds, low scrub, *Muehlenbeckia spp.* (lignum), open timber or samphire (DCCEEW 2023f).

The species eats vegetation, seeds, insects, worms and molluscs, crustaceans and other invertebrates. It is crepuscular, active mainly at dawn and dusk, but is also active at night. It sits in cover of grasses or reeds during the day (DCCEEW 2023f).

7.1.4 Threats to the species

The primary threat to the species is the loss or degradation of wetland habitats (predominantly drainage of wetlands and diversion of water for agriculture). Other habitat degradation factors such as grazing and trampling of vegetation by cattle is likely to be a threat to the species. Invasive weeds may also render habitats unsuitable. Predation by feral animals is also a potential threat.

7.1.5 Occurrence in the Study area and mapped habitat

The species has been recorded from the Study area, with one individual recorded from an area of flooded gilgai in the southeast of the Study area during the autumn 2019 surveys, and two individuals observed at two farm dams during the spring surveys in 2019.

Habitat for the species has been mapped consistent with Kerswell et al (2020) as follows:

Preferred Australian painted snipe habitat is defined as:

- Shallow, permanent or ephemeral, freshwater wetlands which provide areas of bare, exposed wet mud and a mosaic of ground cover (tufted grasses, sedges, small woody plants). It should be noted that the presence and/or extent of preferred habitat will be influenced by seasonal conditions (expansion of permanent wetlands, or creation of ephemeral wetland habitat).

Suitable Australia Painted Snipe habitat is defined as:

- Shallow permanent or ephemeral freshwater or brackish wetlands and other inundated/waterlogged areas with a variable ground cover (eg grasses, shrubs and rushes). Suitable habitat can include gulgais, lakes, springs, swamps, claypans, inundated or waterlogged grassland/saltmarsh, dams, rice fields, sewage farms and bore drains.

Habitat for this species does not include tall, dense reedbeds associated with stabilized water levels, wetlands that are cropped, and areas of low water quality due to nutrient run-off, agricultural chemicals and turbidity.

Shallow, permanent or ephemeral, freshwater wetlands which provide areas of bare, exposed wet mud and a mosaic of ground cover (tufted grasses, sedges, small woody plants) were not confirmed as present in the Study area or the project footprint. Therefore no 'preferred habitat' has been mapped.

'Suitable habitat' for the species has been recorded and is mapped in the Study area where there is an occurrence of shallow permanent or ephemeral freshwater or brackish wetlands and other inundated/waterlogged areas with a variable ground cover (eg grasses, shrubs and rushes). This includes areas of gilgai which will be seasonally inundated and provide temporary habitat during these times.

'Suitable habitat' observed consists of farm dams and areas of gilgai which provide suitable microhabitat. Areas of gilgai habitat mapped as being suitable for the species, relate to areas of gilgai which had a range of grasses and sedges around the margins offering shelter to the species. Suitable areas of habitat relating to farm dams, consists of dams where the topography of the dam led to shallow sloping margins, where muddy edges form, and with ample cover in the form of fringing reeds and grasses. These farm dams were all fenced off to livestock (with water being pumped outside the fence to a trough) and as such the groundcover was better formed, and there were fewer areas of erosion and better water quality.

Steep sided farm dams with no muddy edges, farm dams without fringing vegetation, or unfenced farm dams where cattle ingress has substantially degraded water quality or led to significant erosion and trampling, were excluded as they don't meet requirements for suitable habitat.

It should be noted that the species is not present in the Study area on a regular basis, but habitat mapping criteria applies for when this nomadic species is present in the region, which is likely to be infrequent at best and sporadic.

Although little is known about the movements of the species, it is likely that this species will utilise ephemeral (gilgai) habitat on site in the wet season and post-wet season as the areas dry, then leave once these areas dry up. As evidenced by the two observations during the spring 2019 survey, there is potential that the species could be present at any time of year on dams that retain water and have suitable fringing vegetation cover. As evidenced across its range, this is a highly nomadic species in response to conditions, and it could be present in the area in some years and not in others. However, these surveys have confirmed utilisation in two different seasons. There will however be periods of many years with no occurrences and the species should be treated as a scarce visitor at best to the region.

Australian Painted Snipe breeding habitat requirements include shallow wetlands with areas of bare wet mud and both upper and canopy cover nearby. Nest records are all, or nearly all, from or near small islands in freshwater wetlands, provided that these islands are a combination of very shallow water, exposed mud, dense low cover and sometimes some tall dense cover (Rogers et al. 2005 in SPRAT profile).

The majority of breeding records are from the Murray-Darling region (DCCEE 2023n) however breeding has been recorded across its range. In June 2023 EMM conducted additional inspections within the Study area to assess the availability of potential breeding habitat for the species. Potential sites were inspected to assess their suitability for Australian Painted Snipe breeding in relation to water body size, water retention, presence of mudflats and structure of aquatic and fringing vegetation.

The surveys indicated that potential breeding habitat is not present within the Study area - wetlands within the Study area are minor in extent and lack the complex microhabitat features required for this species breeding. There are not suitable islands for breeding present and in general the canopy cover is not present for breeding attempts.

Dispersal habitat has not been mapped for this species as it does not require specific habitat features to assist dispersal between areas of suitable habitat.

A total of 689.41 ha of suitable habitat is mapped in the Study area for Australian Painted Snipe. Within the Project disturbance footprint, 94.31 ha of suitable habitat is mapped, which is associated with areas of gilgai and farm dams.

This is shown on Figure 7.1.

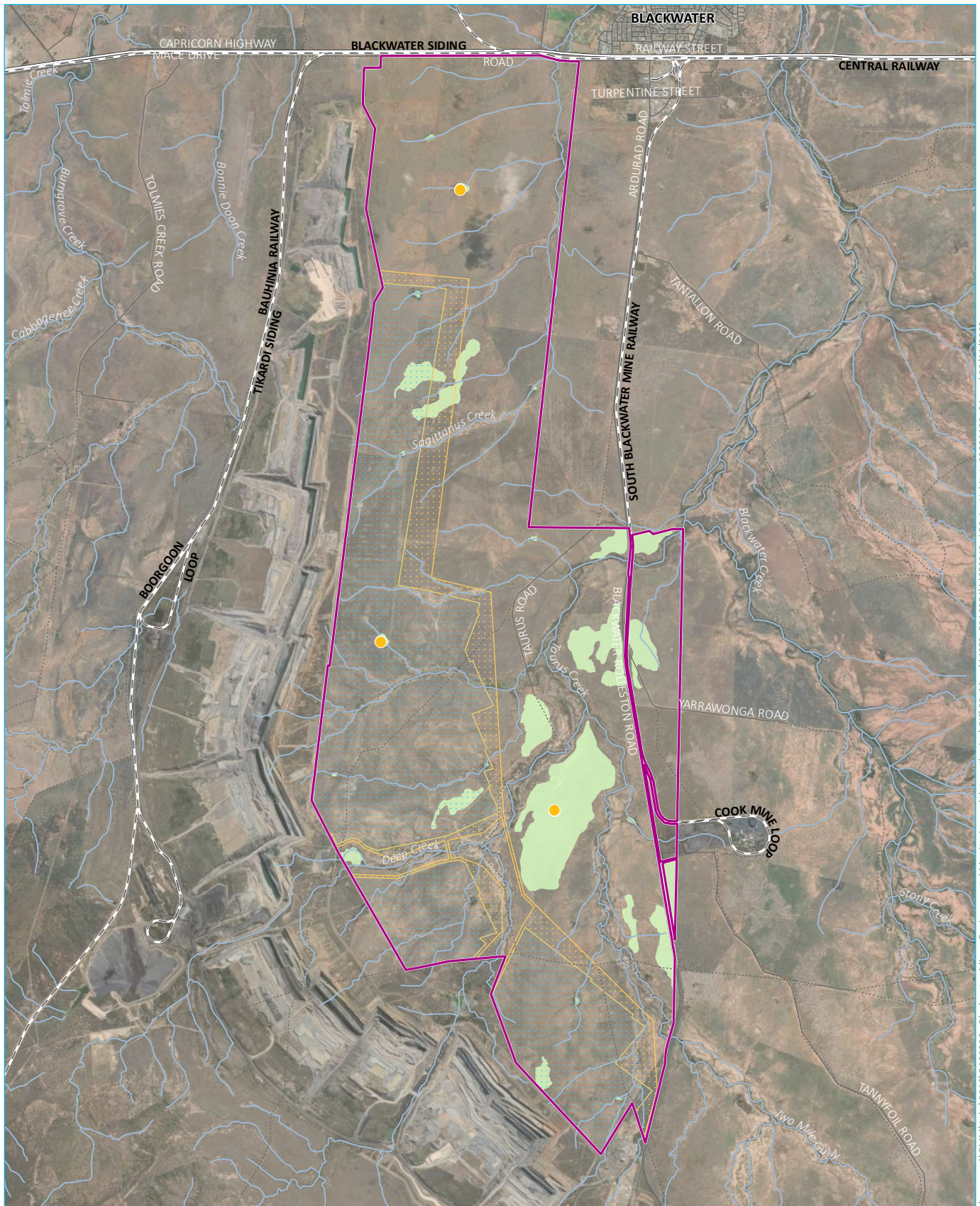

Source: EMM (2023); BMA (2023); DNRME (2022)

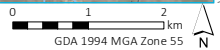

KEY

- Study area
- Northern expansion disturbance footprint
- Proposed pit extent
- Proposed out of pit disturbance
- Rail line
- Major road
- Minor road
- Vehicular track/trail
- Watercourse/drainage line
- Australian Painted Snipe (observed)
- Suitable Australian Painted Snipe habitat

Habitat mapping – Australian Painted Snipe

Blackwater Mine - North Extension Project
 MSES Assessment
 Figure 7.1

\\vemmsvr1\EMM\Jobs\2018\B\180329 - Blackwater Mine - Environmental Monitoring and data gathering\GIS\02_Maps\MSES_B210051\MSES013_AP_SnipeHabitat_20231129_04.mxd 29/11/2023

7.2 Ornamental Snake

7.2.1 Relevant departmental documents

The following documents were considered in the preparation of this report:

- species profile on SPRAT database: http://www.environment.gov.au/cgi-bin/sprat/public/publicspecies.pl?taxon_id=1193;
- Draft Referral guidelines for the nationally listed Brigalow Belt reptiles (DSEWPac, 2011);
- Approved Conservation Advice for *Denisonia maculata* (Ornamental Snake). (DoE 2014b).

There is no Recovery Plan or Threat Abatement Plan in place for this species.

7.2.2 Distribution and breeding

The species is only known from the Brigalow Belt North and parts of the Brigalow Belt South biogeographical regions, predominantly in the drainage systems of the Fitzroy and Dawson Rivers. The species delivers live young, and breeding occurs primarily in the wetter months (DCCEEW 2023b).

7.2.3 Ecology and habitat

Ornamental Snake suitable habitat comprises open-forests to woodlands associated with gilgai formations and wetlands (mainly associated with Queensland Regional Ecosystem Land Zone 4).

These are commonly mapped as REs 11.3.3, 11.4.3, 11.4.6, 11.4.8, 11.4.9, 11.5.16 or mapped as cleared but where the above REs formerly occurred (DSEWPC 2011). The species also is found on lake margins and wetlands (DCCEEW 2023b).

Ornamental Snake habitat is likely to be found in Brigalow, Gidgee (*Acacia cambagei*), Blackwood (*Acacia argyrodendron*) or Coolibah dominated vegetation communities. However, the species is also found in grassland associated with gilgais in cleared vegetation. Although there are records from riparian areas, the species' presumed preference for riparian habitat is questionable (DCCEEW 2023b).

Agnew (2010) states that sites where the species is abundant have the following characteristics:

Sites where Ornamental Snakes have been recorded in abundance share the following habitat characteristics (Agnew 2010 pers. comm.):

- They are located within the lowest part of the catchment. The Ornamental Snake has been found in greatest numbers in shallow water where some aquatic vegetation is present, or where fringing groundcover vegetation has been inundated, especially in flooded gilgais where the dominant aquatic macrophyte is Bog Hyacinth (*Monochoria cyanea*).
- They have diversity of gilgai size and depth (if deep, then broad with gently sloping gradients at the sides).
- There are soils of high clay content and deep-cracking characteristics. Water retention capacity increases with an increase in the fine clay particle fraction of soils. This, in turn, influences certain habitat conditions that are important for the Ornamental Snake and the frog species it preys upon. Cracking clays with higher sand and more sodic cracking clays, often associated with Brigalow / Belah-dominated communities, have a lower fine clay particle fraction and are likely to have lesser water retention capacity.

- Ground timber is usually relatively common (especially piles adjacent to or close by to gilgais).
- Where burrowing frogs (*Cyclorana* species) are abundant.
- Habitat patches are typically greater than 10 hectares in area and are within, or connected, to larger areas of remnant vegetation.

The species is nocturnal, sheltering during the day under fallen timber and soil cracks. It is likely to be active year round except the cooler months, but will seek refuge during dry periods in soil cracks (DCCEEW 2023b).

7.2.4 Threats to the species

A variety of factors are thought to have contributed to the species' decline including (Brigalow Belt Reptiles Workshop, 2010):

- habitat loss through clearing;
- habitat fragmentation;
- habitat degradation by overgrazing by stock, especially cattle, or grazing of gilgais during the wet season leading to soil compaction and degradation of soil structure;
- alteration of hydrology;
- alteration of water quality;
- contact with Cane Toad;
- predation by feral species; and
- invasive weeds.

7.2.5 Occurrence in the Study area and mapped habitat

This species was not originally recorded in the first round of baseline surveys in 2019, but was subsequently observed in March 2020, when three individuals were found during targeted surveys. The three records were in an area of gilgai between Taurus Creek and the Blackwater-Rolleston Road on ML1762. Conditions were good during these surveys, with water in some gilgai and many frogs were active. All three were picked up on drying margins of gilgai in cracking clay soils. No ornamental snake records were found within the Project disturbance footprint.

Habitat for the species has been mapped consistent with Kerswell et al (2020) as follows:

Preferred ornamental snake habitat in central Queensland is defined as:

- Gilgai depressions (with or without the presence of brigalow or other canopy vegetation), mounds and wetlands on cracking clays (predominantly land zone 4) where essential microhabitat features are present including an abundance of deep soil cracks. Other microhabitat features such as fallen woody debris may or may not be present. Seasonal flooding of habitat areas is a requirement.

Suitable ornamental snake habitat in central Queensland is defined as:

- Dispersal areas within 1 km of preferred habitat, which are currently or previously dominated by brigalow or coolibah communities where gilgais or soil cracks are infrequent and/or shallow, including non-remnant areas.

Marginal ornamental snake habitat in central Queensland is defined as:

- Areas currently or previously dominated by brigalow or coolibah communities where gilgais or soil cracks are infrequent or are shallow or non-remnant areas where threats are high (high abundance of weed incursion and cattle compacting soils) but the species still have potential to occur, especially in times where water is present and prey abundance (frogs) is high.

Gilgai habitats throughout the Study area are generally lacking in microhabitat (fallen timber) which would offer shelter to ornamental snake at times when soil cracks aren't available (ie where the gilgai hold water throughout spring/summer and into autumn depending on seasonal rainfall). Fallen timber has been removed due to historical and extensive stick raking across the grazed paddocks.

Field surveys have confirmed that some areas of gilgai closer to creek lines (eg to the east of Two Mile Gully) offer better habitat for ornamental snake (large well-formed gilgai, more fallen timber, presence of abundant cracking clay soils) and it was in this area the species was recorded. The area of gilgai in which the species was recorded has been mapped as 'preferred habitat'. Nearby similar areas of gilgai, which support similar habitat attributes also meet the criteria for 'preferred habitat' due to abundance of deep soil cracks and gilgai depressions (see photographs 6.7 to 6.9).

No areas of 'suitable habitat' have been mapped as the Study area either supports gilgai which meets the definition of preferred or marginal.

Gilgai in cleared areas are considered in the various habitat categories. 'Marginal habitat' in the Study area comprises patches of gilgai where soil content is sandier in composition, soil cracks are less well formed, and patches are small and isolated in a surrounding matrix of dense Buffel Grass and unsuitable soil types. The species still has potential to occur in these areas especially in times when water is present and prey abundance is high.

Some areas where soil cracks are a little deeper, and wetland species such as Umbrella Grass and sedges present, are mapped as marginal habitat (see photographs 7.1 and 7.2).



Photograph 7.1 Better formed gilgai with wetland species and deep soil cracks



Photograph 7.2 Gilgai with Umbrella Grass indicating periods of inundation

Areas of gilgai in the north of the Study area are surrounded by a matrix of Buffel Grass, in close proximity to the mine, railway line and highway, and are in general isolated from areas of more suitable habitat for the species (see photographs 7.3 to 7.5). Most of these gilgai were dominated by pasture grass (Buffel) with wetland species scattered or largely absent. These areas were also slightly elevated in the landscape, and are unlikely to be subject

to seasonal inundation despite being on land zone 4, and exposed with little shade provided from regrowth and unlikely to sustain pools over a sufficient period for native frogs to breed to provide a food source for the species.

These areas are quite degraded and likely to be of limited value to the species (little fallen timber, sandy substrates restricting the formation of soil cracks).

Threats are also high in these areas (such as invasive pasture grasses and cattle compacting soils) as well as low quality microhabitat (little fallen timber, sandy substrates restricting the formation of soil cracks). These areas have been excluded from habitat mapping as they don't provide suitable habitat for the species.



Photograph 7.3 **Buffel grass paddocks in the north of the Study area**



Photograph 7.4 Shallow gilgai exhibiting extensive cattle damage and lack of microhabitat



Photograph 7.5 Gilgai with sandy substrate and cattle damage

A total of 576.86 ha of preferred habitat, and 95.22 ha of marginal habitat is mapped in the Study area, with 19.77 ha and 65.92 ha respectively in the project disturbance footprint. Mapping is based on both aerial imagery (to view extent of patches) and in-field observations of habitat.

Some of the areas of land zone 4 in the Study area are dominated by expanses of Buffel Grass, and are quite degraded gilgai with little or no soil cracking. These areas are often slightly elevated above the surrounding landscape, and are unlikely to be subject to seasonal inundation and as such do not provide suitable habitat. Threats are also high in these areas (such as invasive pasture grasses and cattle compacting soils) as well as low quality microhabitat (little fallen timber, sandy substrates restricting the formation of soil cracks). These areas have been excluded from habitat mapping as they don't provide suitable habitat for the species.

Habitat areas are shown on Figure 7.2.

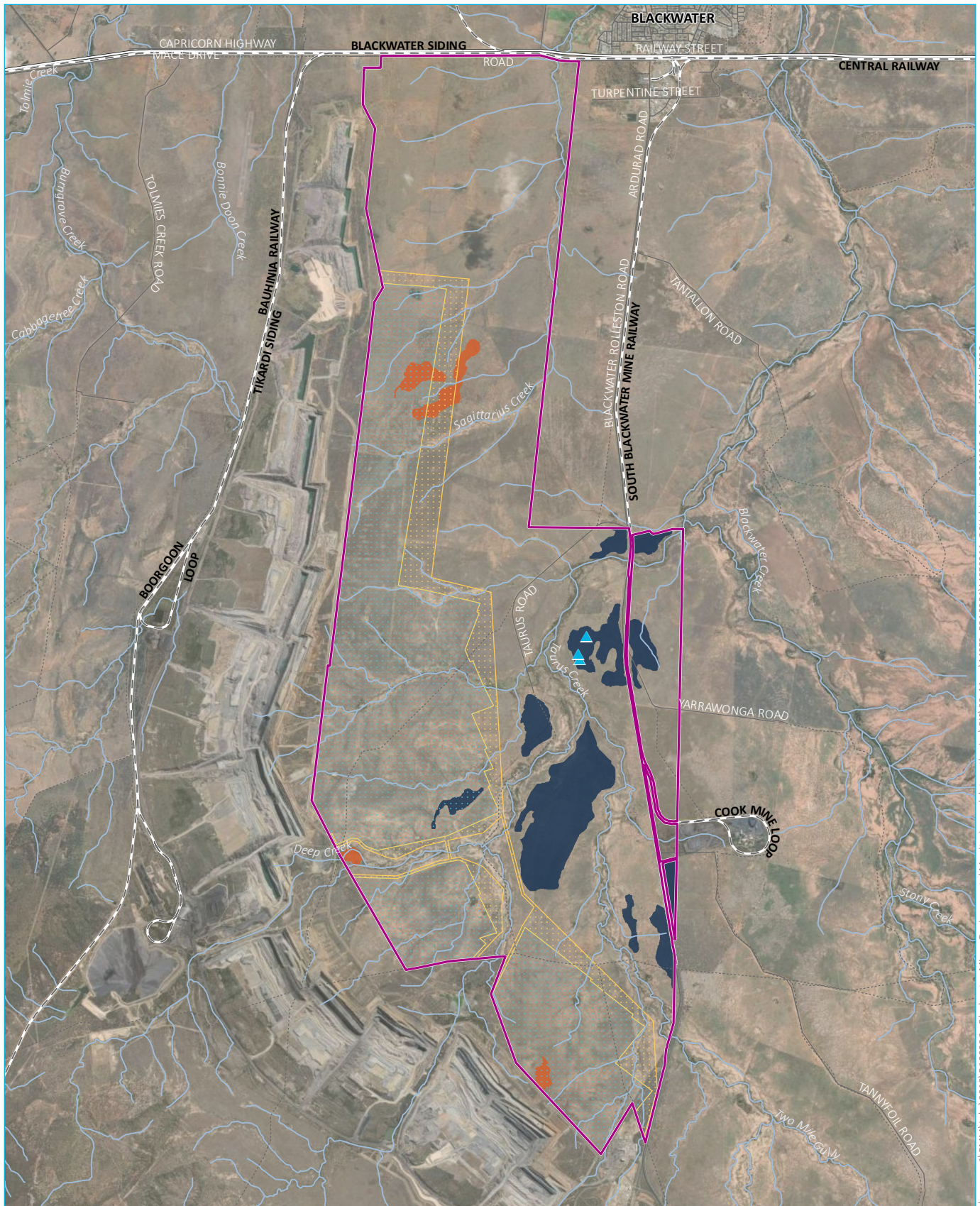

Source: EMM (2023); BMA (2023); DNRME (2022)

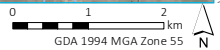

KEY

- Study area
- Indicative project footprint
- Proposed pit extent
- Proposed out of pit disturbance
- Rail line
- Major road
- Minor road
- Vehicular track/trail
- Watercourse/drainage line
- ▲ Ornamental Snake (observed)
- Ornamental Snake habitat Preferred
- Marginal

**Habitat mapping –
Ornamental Snake**

Blackwater Mine - North Extension Project
MSES Assessment
Figure 7.2

\\vemmsvr1\EMM\Jobs\2018\B180329 - Blackwater Mine - Environmental Monitoring and data gathering\GIS02_Maps\MSES_B210051\MSES014_03Habitat_20231129_04.mxd 29/11/2023

7.3 Koala

7.3.1 Relevant departmental documents

The following documents were considered in the preparation of this report:

- Species profile on SPRAT database:
http://www.environment.gov.au/cgi-bin/sprat/public/publicspecies.pl?taxon_id=85104.
- Approved Conservation Advice for *Phascolarctos cinereus* (combined populations of Queensland, New South Wales and the Australian Capital Territory) (Koala Northern Designatable Unit) (TSSC 2012b).
- Commonwealth Listing Advice for *Phascolarctos cinereus* (Koala) (TSSC 2012c).
- National Recovery Plan for the Koala *Phascolarctos cinereus* (combined populations of Queensland, New South Wales and the Australian Capital Territory) (DAWE, 2022).
- Adams-Hosking, C, Grantham, H, Rhodes, J, McAlpine, C, & Moss, P (2011). Modelling climate-change-induced shifts in the distribution of the koala. *Wildlife Research* 38, 122–130.
- A review of koala habitat assessment criteria and methods (Australian National University 2021).

No formal Queensland or Federal survey guidelines exist for Koala, although survey effort principles within the EPBC Referral Guidelines (current at time of assessment commencing) for the vulnerable Koala were referenced. These are consistent with those referred to in “A review of koala habitat assessment criteria and methods” (Australian National University 2021).

7.3.2 Distribution and breeding

Koalas occur throughout northeast, central and southeast Queensland, extending south through Victoria into South Australia. The density of Koalas is generally denser towards the coast (Australian National University 2021).

The Study area occurs within the Koala’s inland distribution. Within the inland context, Koala habitat is described as Eucalypt forests and woodlands, as well as Acacia woodlands (with emergent food trees) in both riparian and non-riparian environments (DAWE 2022).

Adams-Hosking et al. (2011) predicts that future Koala distributions will be directly affected by global warming due to limiting availability of food trees. It is proposed that climatically suitable habitat, such as cooler regions and mountainous areas, be conserved adequately as future climate refugia to allow assisted relocations of Koalas if current habitat areas become hotter and drier (Adams-Hosking et al. 2011).

7.3.3 Ecology and habitat

Koalas are leaf-eating specialists and have a distinct association with eucalypt woodland and forest habitat types containing suitable food trees. They also inhabit a range of other vegetation communities, including *Corymbia* and *Angophora* species. In the inland regions, Koalas also inhabit acacia woodlands (with emergent food trees) in both riparian and non-riparian environments (DCCEEW 2023c).

Home range sizes are variable, with those in poorer habitats being larger than in higher quality habitats. Home ranges overlap although the species is generally solitary. During the breeding season males will attempt to establish

dominance over the home ranges of a number of females, and on average, male Koalas usually have larger home ranges than females (DCCEEW 2023c).

Koalas generally move little under most conditions, however longer movements through dispersing individuals (mostly young males) are recorded, with movements of several kilometres over land with little vegetation reported (DCCEEW 2023c).

Koala habitat is land that has attributes that support Koala (such as the presence of feed trees, connectivity to other habitat or being located near to areas with Koala populations) (Australian National University 2021, DAWE 2022).

7.3.4 Threats to the species

The main threats to the Koala are ongoing habitat loss and habitat fragmentation (DCCEEW 2023c). Other factors include (DCCEEW 2023c):

- deaths from dog (feral and domestic) attacks;
- deaths from vehicle collisions;
- diseases including Chlamydia strains and Koala Retrovirus; and
- the effects of climate change and droughts.

The National Recovery Plan for the Koala *Phascolarctos cinereus* (combined populations of Queensland, New South Wales and the Australian Capital Territory) (DAWE, 2022) lists the objectives by 2032:

- The area of occupancy and estimated size of populations that are declining, suspected to be declining, or predicted to decline are instead stabilised then increased (Objective 1A).
- The area of occupancy and estimated size of populations that are suspected and predicted to be stable are maintained or increased (Objective 1B).
- Metapopulation processes are maintained or improved (Objective 2).
- Partners, communities and individuals have a greater role and capability in listed Koala monitoring, conservation and management (Objective 3).

7.3.5 Occurrence in the Study area and mapped habitat

In historical assessments koala was classified as known to occur on the basis of old scratches of the species detected in a small area of Blue Gum adjacent to Taurus Creek. In June 2023 further old scratches and a scat were found on an unnamed creek (see Figure 6.1). The species has not been directly observed over a number of seasonal surveys that occurred between 2019-2020 and recent surveys in June 2023, and its occurrence in the Study area is likely to be sporadic at best due to a lack of koala food trees and refuge.

The desktop review identified a record of the Koala within the desktop Study area from surveys undertaken prior to 2008 from near Comet. Database searches also confirmed records of Koalas in Blackdown Tableland National Park east of the Study area. Connectivity is very limited in the Study area due to the cleared and fragmented nature of native vegetation. Connectivity predominantly occurs along creek lines.

There is potential for the species to occur in riparian habitat along creek lines, although this is likely to be predominantly limited to the higher stream order watercourses in the Study area, of Taurus Creek and Two Mile

Gully, where mature eucalypts (dominated by Coolibah and to a lesser extent, Queensland Blue Gum and Poplar Box) occur in the vegetation communities. However, these communities are dominated by Brigalow, which is not a food tree for the species, and the riparian vegetation is extremely sparse and degraded in most areas.

Habitat for the species has been mapped consistent with Kerswell et al (2020) as follows:

Preferred koala habitat in central Queensland is defined as:

- Contiguous remnant and high-value regrowth *Eucalyptus* open forest to woodlands on alluvial and/or cracked rock groundwater where palatable food tree species occur frequently (and are usually dominant)

This specifically includes stream-fringing open forest, open forest or woodland on alluvial terraces where *Eucalyptus tereticornis/camaldulensis* are dominant or common subdominant elements. Other important food species on the alluvial terraces can include *E. coolabah*, *E. crebra*, *E. melanophloia* and *E. populnea*. These listed *Eucalyptus* species comprise a subsample of locally important koala habitat trees in the Brigalow Belt across various geological contexts.

Preferred habitat areas located where aquifers persist through most drought cycles, substrates have high fertility and food tree species occur at relatively high frequencies have the potential to support moderate to high density koala populations. Preferred habitat areas represented as *Eucalyptus crebra/drepanophylla* tall woodland on hills and ranges with aquifers that persist in most drought cycles (commonly cracked rock aquifers) have the potential to support a low to moderate density koala population eg Clarke-Connors Ranges, Minerva Hills.

Suitable koala habitat in central Queensland is defined as:

- Remnant and regrowth *Eucalyptus* open forest to woodlands with more variable aquifers (often seasonal) and that have connectivity to other areas of suitable or preferred habitat. Must incorporate one or more palatable food tree species of relative abundance.

Marginal koala habitat in central Queensland is defined as:

- All other fragmented and sparsely distributed woodlands and open woodlands, shrub lands and forests, with some food trees and which experience significant seasonal water deficits and/or are subject to periodic high intensity fires.

An example of a marginal habitat type is *Acacia harpophylla* open forest with isolated *Eucalyptus tereticornis/camaldulensis*, *E. coolabah* and/or *E. populnea*. These areas have the potential to support only very low density koala populations.

A landscape across which koalas move, but does not contain (1) palatable tree species, and/or (2) a persistent freshwater aquifer sufficient to maintain leaf moisture at levels sufficient to sustain a resident koala population and/or (3) a habitat structure that provides refuge from predators or the capacity to avoid heat stress, is not considered to provide habitat values for the species.

Koala habitat varies in quality and function throughout the Study area, with higher quality habitat occurring in alluvial areas (riparian corridors) where food trees are present such as *Eucalyptus tereticornis* and *Eucalyptus populnea*. Remnant vegetation across the Study area is limited to riparian zones and consists primarily of Brigalow dominated communities such as RE 11.3.1 and RE 11.4.9. These patches do support some eucalypt species such as Coolibah (*Eucalyptus coolabah*), Queensland Blue Gum (*Eucalyptus tereticornis*) and Silver-leaved Ironbark (*E. melanophloia*). There are some small remnant and regrowth patches mapped which are dominated by *Eucalyptus coolabah*, *Eucalyptus tereticornis* and *Eucalyptus populnea* including REs 11.3.2, 11.3.25 and 11.3.3. Some patches of vegetation are small and isolated such as those in north-east.

Consistent with Kerswell et al. (2020), preferred habitat is defined as contiguous remnant or high value regrowth Eucalyptus open forest to woodlands on alluvial and/or cracked rock groundwater where palatable food tree species occur frequently (and are usually dominant). Preferred habitat areas are located where aquifers persist through most drought cycles, substrates have high fertility and food tree species occur at relatively high frequencies have the potential to support moderate to high density koala populations. Only a few small patches of RE11.3.2 and 11.3.25 have been mapped as 'preferred habitat' due to dominance of eucalypt species and being on alluvial flats where leaf moisture will be higher.

Within the Study area, koala habitat is predominantly mapped as 'suitable' or 'marginal' habitat. A number of first order watercourses traverse the Study area and drain into Taurus Creek, Two Mile Gully and ultimately Blackwater Creek. These watercourses are minor in nature, with limited vegetation and have been cleared to top of bank in most instances. Vegetation along these watercourses is often sparse, and reflects the disturbed nature of the site, being dominated by species such as Yellowwood (*Terminalia oblongata*), Brigalow (*Acacia harpophylla*), Red Bauhinia (*Lysiphyllum carronii*), Sully Wattle (*Acacia salicina*) and Narrow-leaved Bottlebrush (*Brachychiton rupestris*).

Following Kerswell et al (2020) 'suitable habitat' is defined as remnant and regrowth Eucalyptus open forest to woodlands with more variable aquifers (often seasonal) and that have connectivity to other areas of suitable or preferred habitat, and one or more food tree must be present. Within the Study area, the unnamed creek that runs from west to east into Taurus Creek meets this description, as sections of this riparian woodland are Eucalypt dominant or co-dominant. In surveys in June 2023, old Koala scratches were recorded in two locations along this creek and other scratches were indeterminate and could have belonged to this species. There is also a small patch of Blue Gum woodland on the northern alluvial outwash of this creek in one small section that is also mapped as 'suitable habitat'.

Marginal habitat is defined consistent with Kerswell et al (2020) as all other fragmented and sparsely distributed woodlands and open woodlands, shrub lands and forests, with some food trees and which experience significant seasonal water deficits and/or are subject to periodic high intensity fires. Within the Study area, vegetation along Deep Creek was observed in a degraded condition and dominated by Acacia and other non-Eucalypt species with occasional Eucalypts present such as Poplar Box. This creek line will offer a small area of isolated habitat (individual trees, with extensive clearing to top of bank and cut off by the existing mine to the west) and doesn't meet criteria for preferred or suitable. An example of this vegetation is shown in Photograph 7.6.



Photograph 7.6 **Sparse eucalypts along creek**

Regrowth and non-remnant vegetation has been included as ‘marginal habitat’ where food tree Eucalypt species are present. Additionally, areas of non-remnant habitat where Eucalypt scrub is present but has not been mapped as regrowth vegetation following the Queensland government mapping are included as habitat on the basis of review of aerial imagery and field validation of areas.

Remaining parts of the Study area constitute non-remnant or pasture grassland areas, with occasional patches of Acacia dominated scrub and do not form habitat for this species. This includes all other creeks in the Study area, including Sagittarius Creek, where eucalypts aren’t present. Examples are shown in photographs 7.7 and 7.8.



Photograph 7.7 Creekline dominated by Brigalow and Grevillea



Photograph 7.8 Creekline with sparse non food-tree regrowth

An approximate total of 11.24 ha of preferred habitat, 316.55 ha of suitable habitat and 45.34 ha of marginal habitat is mapped in the Study area, with 0 ha, 20.28 ha and 6.62 ha respectively in the project footprint. Habitat areas are shown on Figure 7.3.

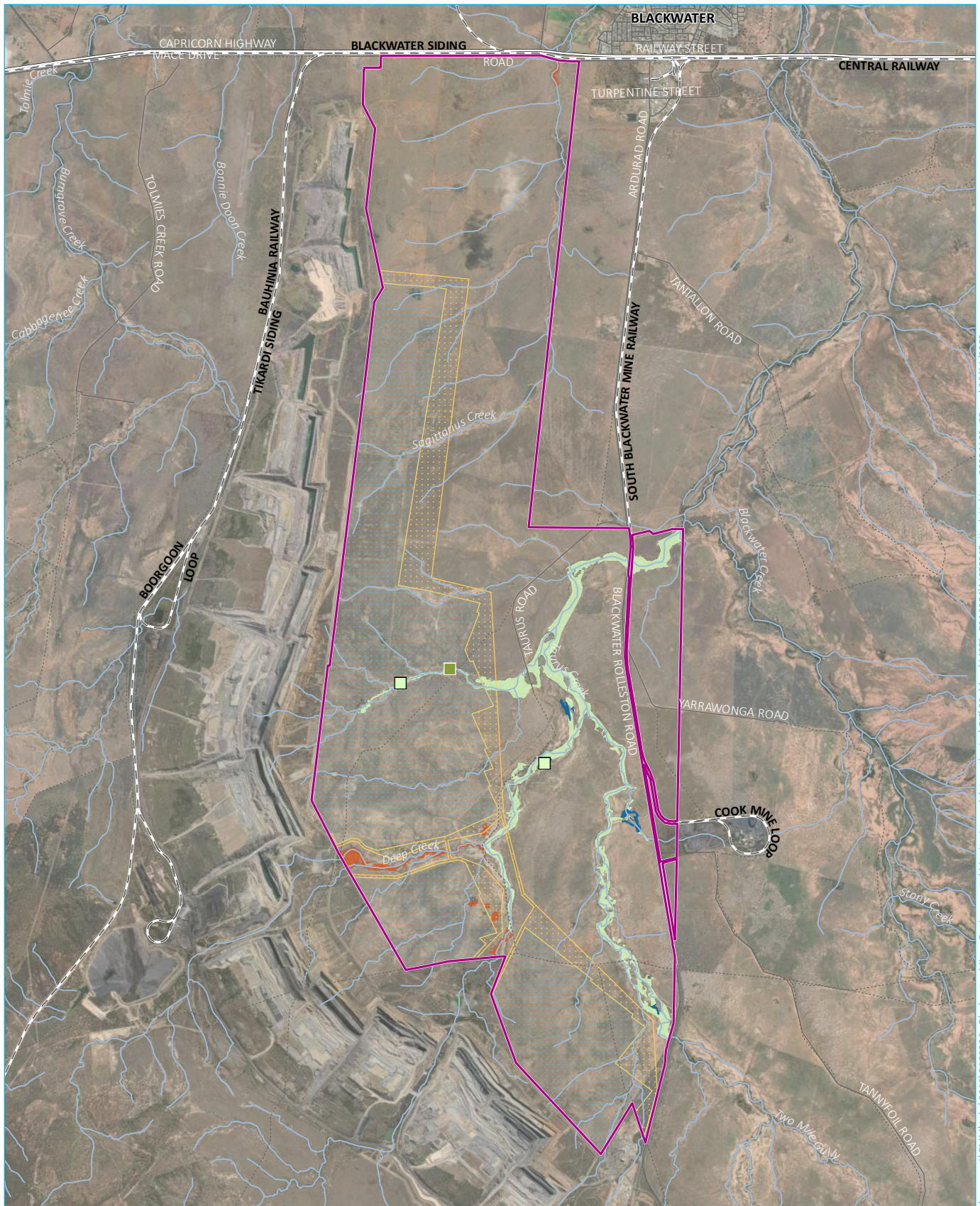

Source: EMM (2023); BMA (2023); DNRME (2022)

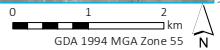

KEY

- Study area
- Indicative project footprint
- Proposed pit extent
- Proposed out of pit disturbance
- Rail line
- Major road
- Minor road
- Vehicular track/trail
- Watercourse/drainage line
- Koala (scat)
- Koala (scratches)
- Koala habitat Preferred
- Suitable
- Marginal

Habitat mapping – Koala

Blackwater Mine - North Extension Project
MSES Assessment
Figure 7.3

\\emmsvr1\EMM\Jobs\2018\B\180329 - Blackwater Mine - Environmental Monitoring and data gathering\GIS02_Maps\MSES_B210051\MSES015_KoalaHabitat_2023.11.29_05.mxd 29/11/2023

7.4 White-throated Needletail

7.4.1 Relevant departmental documents

The following documents were considered in the preparation of this report:

- species profile on SPRAT database: http://www.environment.gov.au/cgi-bin/sprat/public/publicspecies.pl?taxon_id=682;
- Conservation Advice *Hirundapus caudacutus* White-throated Needletail (TSSC 2019); and
- Draft referral guideline for 14 birds listed as migratory species under the EPBC Act (DoE 2015).

There is no Listing Advice or adopted or made Recovery Plan in place for this species.

7.4.2 Distribution and breeding

The White-throated Needletail is widespread in eastern and south-eastern Australia. In eastern Australia, it is recorded in all coastal regions of QLD and NSW, extending inland to the western slopes of the Great Divide and occasionally onto the adjacent inland plains (DCCEEW 2023i).

The species breeds in northern Asia and spends the non-breeding season (typically October – March inclusive) in Australia, favouring eastern and south-eastern areas of the country moving further south as the summer progresses (DCCEEW 2023i).

7.4.3 Ecology and habitat

In Australia, the White-throated Needletail is almost exclusively aerial, occurring from heights of less than 1 m up to more than 1,000 m above the ground. The species is capable of ascending to altitudes of over 3,000 m (Tarburton 2014).

White-throated Needletail are predominantly aerial, and although they occur over most types of habitat, White-throated Needletails are recorded most often above wooded areas (DCCEEW 2023i). However, they forage over a wide range of habitats including cleared areas. The species has been recorded roosting in trees in forests and woodlands, both among dense foliage in the canopy or in hollows (Corben et al. 1982).

The species breeds in northern Asia and spends the non-breeding season (typically October – March inclusive) in Australia, favouring eastern and south-eastern areas of the country moving further south as the summer progresses (DCCEEW 2023i). Results of geolocator studies on White-throated Needletail (Yamaguchi et al 2021) have shown that birds are constantly on the move up and down the east coast of Australia and the Great Dividing Range, travelling up to 900 km in 24 hours between roost sites. They are also thought to fly after dark and as such are potentially susceptible to collision with wind turbines at this time (Tarburton 2021).

In the return autumn migration, the species is thought to spend more time at higher altitudes immediately prior to and during departure from Australia (Tarburton 2021) and additional based on geolocators many birds are thought to depart north for breeding grounds over central and northwest Australia instead of the arrival down the east coast.

7.4.4 Threats to the species

There are no significant threats to swifts in Australia. Deforestation may contribute to a decline in roosting habitat and/or food availability (Tarburton 2014). Individuals occasionally collide with wind turbines, overhead wires, windows and lighthouses (DCCEEW 2023i).

No recovery or threat abatement plans are in place for this species.

No recovery or threat abatement plans are in place for this species. The Commonwealth's Approved Conservation Advice for White-throated Needle-tail (TSSC 2019) lists the following priority conservation actions:

- work with governments in East Asia to minimise destruction of breeding habitat;
- identify and protect important habitats in Australia;
- enhance existing monitoring programs;
- improve knowledge of potential threatening processes such as wind turbines and overhead wires.

7.4.5 Occurrence in the Study area and mapped habitat

No habitat map has been prepared for this species as it is an aerial insectivore that spend most of its time aloft, and could occur anywhere over the Study area, therefore the whole Study area is considered potential foraging habitat.

The species does not breed in Australia, and as a wide ranging nomadic species, foraging habitat also provides a surrogate for dispersal habitat.

The species is thought to roost in trees amongst dense foliage in the canopy or in hollows (Corben et al.1982; Tarburton 1993, 2014). There is some potential for roosting habitat in the Study area although it is thought that the number of references to Needle-tails roosting in trees possibly over-emphasises such occurrences (DCCEEW 2023i). Roost sites are unlikely to be regular or repeated roost sites and as such, due to the extensive areas of retained potential roosting habitat, and the lack of site fidelity likely to be shown by this species there is limited potential for roosting habitat in the Study area.

7.5 Squatter Pigeon

7.5.1 Relevant departmental documents

The following documents were considered in the preparation of this report:

- species profile on SPRAT database:
http://www.environment.gov.au/cgi-bin/sprat/public/publicspecies.pl?taxon_id=64440
- Conservation Advice *Geophaps scripta scripta* squatter pigeon (southern) (TSSC 2015a)
- Survey Guidelines for Australia's Threatened Birds (DEWHA 2010b).

There is no Listing Advice or adopted or made Recovery Plan in place for this species. The following Threat Abatement Plans are relevant to this species:

- threat abatement plan for predation by feral cats (DoE 2015b)
- threat abatement plan for competition and land degradation by rabbits (DoE 2016)
- threat abatement plan for predation by the European red fox (DoE 2008b).

7.5.2 Distribution and breeding

Squatter Pigeon can breed throughout most of the year if conditions are good, however, optimal conditions for breeding success are likely to be regulated by the abundance of food resources. The generation length is estimated to be five years. Squatter Pigeons usually breed in solitary pairs and pairs may produce two broods of young per season (DCCEEW 2023a).

The Squatter Pigeon is a medium-sized, highly terrestrial pigeon that occurs from Cape York to southern Queensland (formally to northern New South Wales) (DCCEEW 2023a). The distribution of the southern subspecies overlaps with the distribution of the northern subspecies, *Geophaps scripta peninsulae*. The intergrade zone extends from the Delta Downs area of south-western Cape York, east to Chillagoe, south-east to Halifax Bay and along the east coast to just north of Mackay, and west to Hughenden (DCCEEW 2023a).

7.5.3 Ecology and habitat

Squatter Pigeon can utilise a broad range of habitats including remnant, regrowth, non-remnant, and modified vegetation communities with nearby access to permanent surface water (typically within 1–3 km). Generally, they are recorded in open *Eucalyptus*, *Corymbia*, *Acacia* or *Callitris* dominated communities, and occur in their highest densities in those with abundant and diverse native grasses (primary foraging resource). Utilised habitat in these areas have low ground layer cover, typically below 33%. Soils in these areas consist of sandy substrates dissected with low gravelly ridges (DCCEEW 2023a).

The species also shows soil and landscape associations with foraging and breeding primarily recorded from flat alluvial plains, gently sloping and undulating plains, as well as low hilly terrain with well-drained, sandy, or loamy soils. Breeding in these areas only generally occurs within 1 km of a permanent water source (artificial or natural) (Squatter Pigeon Workshop 2011). The species is frequently observed around disturbed areas such as access tracks and cattle yards.

Soil landscapes are good indicators of where natural, foraging and breeding habitats for the Squatter Pigeon occur (Squatter Pigeon Workshop 2011). Well-draining, gravelly, sandy or loamy soils support the open-forest to woodland communities with patchy, tussock-grassy understories that support the subspecies' foraging and breeding requirements. Given that the subspecies nests in shallow depressions in the ground, it requires well-draining soils. The species' foraging and breeding habitats are known to be associated with land zones 3, 5 and 7 of which only land zone 3 occurs in the Study area.

7.5.4 Threats to the species

The main threats to species relate to the loss and fragmentation of habitat due to clearing for agricultural purposes (including degradation of habitat through overgrazing). Degradation of habitat from invasive weeds, such as Buffel Grass which has been widely introduced as an improved pasture species, is also a key threat (DCCEEW 2023a).

Predation by feral predators such as cats and foxes are another threat to the species.

No recovery or threat abatement plans are in place for this species. The Commonwealth's Approved Conservation Advice for Squatter Pigeon (southern) (TSSC 2015a) lists the following priority conservation actions:

- Protect and rehabilitate areas of vegetation that support important sub-populations.
- Protect sub-populations of the listed subspecies through the development of covenants, conservation agreements or inclusion in reserve tenure.
- Develop and implement a stock management plan for key sites.

- Raise awareness of the squatter pigeon (southern) within the local community, particularly among land managers.

7.5.5 Occurrence in the Study area and mapped habitat

Approximately 495 person hours were spent across the Study area, accumulated across the December 2018, March 2019, April 2019 and September-October 2019 surveys over 42 days in total (at all times of day from dawn to dusk). The species was not recorded during this time. An additional 55 person hours were recorded in June 2023 and during this time a single individual was recorded close to Taurus Road near a farm dam and a further two birds were recorded by E2M to the south near Taurus Road in August 2023 (Figure 7.4). The species has potential to occur in the Study area (especially near water sources) although the likelihood is significantly reduced by the dominance of Buffel Grass (*Cenchrus ciliaris*) and clay soils (as the species favours sandy soils and a mosaic of open woodland and native grasses). The Study area is dominated by clay soils, with minor areas of sandy substrates.

Squatter Pigeon can utilise a broad range of habitats including remnant, regrowth, non-remnant, and modified vegetation communities with nearby access to permanent surface water (typically within 1–3 km of a permanent water source). The species also shows soil and landscape associations with foraging and breeding primarily recorded from flat alluvial plains, gently sloping and undulating plains, as well as low hilly terrain with well-drained, sandy, or loamy soils. Breeding in these areas only generally occurs within 1 km of a permanent water source (artificial or natural) (Squatter Pigeon Workshop 2011).

Habitat for the species has been mapped consistent with Kerswell et al (2020) as follows:

Preferred squatter pigeon habitat in central Queensland is defined as:

- Remnant or regrowth grassy open forest to woodland dominated by Eucalyptus, Corymbia, Callitris or Acacia with patchy, relatively sparse ground cover vegetation (33 %) and sparse shrub layer on well-draining sandy, loamy or gravelly soils within 1 km of a suitable permanent waterbody.

Preferred habitat may be located on land zones 3, 5, 7, 8, 9 and 10.

Preferred habitat does not include areas dominated by introduced pasture grasses, in particular *Cenchrus ciliaris*, nor heavily grazed areas but these areas may be included in suitable and marginal habitat as defined below.

Suitable squatter pigeon habitat in central Queensland is defined as:

- Remnant or regrowth grassy open forest to woodland dominated by Eucalyptus, Corymbia, Callitris or Acacia with patchy, relatively sparse ground cover vegetation (<33 %) on well-draining sandy, loamy or gravelly soils between 1 and 3 km of a suitable permanent or seasonal waterbody; and
- Non-remnant areas within 100 m of preferred habitat.
- Suitable habitat may be located on land zones 3, 5, 7, 8, 9 and 10.

Marginal squatter pigeon habitat in central Queensland is defined as:

- Non-remnant areas, regrowth and remnant woodland or forest areas more than 3 km from a permanent or seasonal waterbody that facilitates the movement of the species between patches of preferred or suitable habitat.

Although the species was recorded adjacent to dams near Taurus Road on two occasions, in June and August 2023, the species is considered to be scarce in the Study area due to habitat degradation rendering the Study area unsuitable. A significant factor is likely the extensive areas of dense Buffel grass dominating the Study area. Additionally, the Study area is dominated by clay soils, and sandy substrates are not extensive.

The habitat is typically unsuitable for the species due to a combination of factors, namely:

- Terrain and soils – most of the Study area occurs on clay dominated soils (being land zone 4), which differs from the flat alluvial plains and sandy substrates favoured by the species (Squatter Pigeon Workshop, 2011).
- Groundcover – much of the Study area has been historically cleared and grazed and is dominated by areas of dense grassy groundcover, which differs from the sparse ground cover and grassy understories of open woodland favoured by the species. Feeding opportunities are restricted in such dense grassy understoreys, and the potential for predation is increased.
- Vegetation communities – the species favours open grassy woodlands and disturbed area. The Study area is dominated by extensive Buffel Grass, and communities along creek lines such as Acacia dominated communities are more dense in their structure.

The majority of the Study area comprises extensive areas of dense Buffel Grass cover and clay soils. This species generally requires open forest or scrub on sandy soils, dominated by native grasses, in close association with permanent water (DCCEEW 2023a). Where non-alluvial clay soils (land zone 4) occur, the species is less likely to be present unless the ground cover has been thinned to suitable levels (Squatter Pigeon Workshop 2011; DCCEEW 2023a).

Much of the Study area is considered too weedy and densely vegetated for the species to occur (eg areas of dense Buffel Grass) or areas on heavy clay soils (landzone 4). These areas don't meet the requirements for preferred, suitable or marginal habitat and have been excluded from mapping. Ground cover in these areas is often greater than 90%, and almost exclusively made up of herbaceous weeds and invasive grasses. Annual and perennial grasses were sparse, and there was little bare ground on which fallen seed could be gleaned. These areas are also not considered as likely to be used by the species for movement between more suitable habitats.

Particularly within areas of Project infrastructure in the centre of the Study area, the habitat is typically unsuitable for the species. Much of the Study area is dominated by areas of dense Buffel Grass groundcover, which differs from the patchy tussock grassy understories of open woodland favoured by the species. Feeding opportunities are restricted in such dense weedy understoreys, and the potential for predation is increased. Therefore, dense Buffel Grass areas have been excluded from mapping (see Photograph 7.9).



Photograph 7.9 **Dense Buffel Grass unsuitable for Squatter Pigeon**

Preferred habitat was therefore restricted to areas of remnant or regrowth vegetation along major watercourses in the Study area where there was sparse ground cover vegetation (33 %) and is on land zone 3. Waterbodies have been mapped to include stream order 3 and above as well as dams identified on site and through aerial imagery. Preferred habitat is limited to areas along Taurus Creek and Two Mile Gully and around dams in the vicinity of these watercourses where a mix of native and introduced grasses occur, and sufficient bare ground for foraging is present (see photographs 7.10 and 7.11). Remaining sections of these watercourses where introduced grasses are more prevalent form suitable habitat.



Photograph 7.10 **Vegetated creekline with areas of bare ground for foraging**



Photograph 7.11 **Vegetated margins of dam with areas of bare ground for foraging**

Suitable habitat was mapped as being non-remnant areas within 100 m of 'preferred habitat' on landzone 3 or 9 where groundcover was suitably sparse. Other habitat factors described above restrict the suitability for the species. Squatter Pigeon are unlikely to move far from woodland trees which provide shelter (Squatter Pigeon Workshop 2011). Where scattered trees occur, and the distance of cleared land between patches of habitat does not exceed

100 m, individuals may be found foraging or dispersing across modified environments (Squatter Pigeon Workshop 2011).

Marginal habitat was all remaining areas that facilitate the movement of the species between patches of preferred or suitable habitat which was determined to be along minor watercourses, two of which being where a Squatter Pigeon was observed. On these watercourses, the groundcover was dominated by introduced grasses (*Cenchrus ciliaris*, *Megathyrsus maximus* and *Bothriochloa pertusa*) although areas of sandier bare ground were present to provide potential habitat for the species dispersing from nearby areas of preferred habitat, particularly to dams present along these ephemeral watercourses.

When foraging resources are unavailable, 'the subspecies may disperse along vegetated corridors to access permanent water sources elsewhere in the region' (DCCEE 2023a). The existing Blackwater Mine to the west of the Study area is unlikely to comprise habitat for the species, and therefore the potential for dispersal is driven by the riparian corridors in the east of the Study area (Taurus Creek and Two Mile Gully).

The farm dams in close proximity to these watercourses and Deep Creek hold potential to be utilised as a water source for any individuals present in the Study area. Farm dams in the west of the Study area are isolated in the landscape and dispersal is impeded by the dense Buffel Grass paddocks present in the Study area and distance from areas of preferred habitat. Therefore dams in the west of the Study area are less likely to be utilised by the subspecies.

An approximate total of 43.29 ha of preferred habitat, 313.40 ha of suitable habitat and 90.53 ha of marginal habitat is mapped in the Study area, with 0 ha, 0.63 ha and 35.57 ha respectively in the project footprint.

Potential habitat is mapped in Figure 7.4.

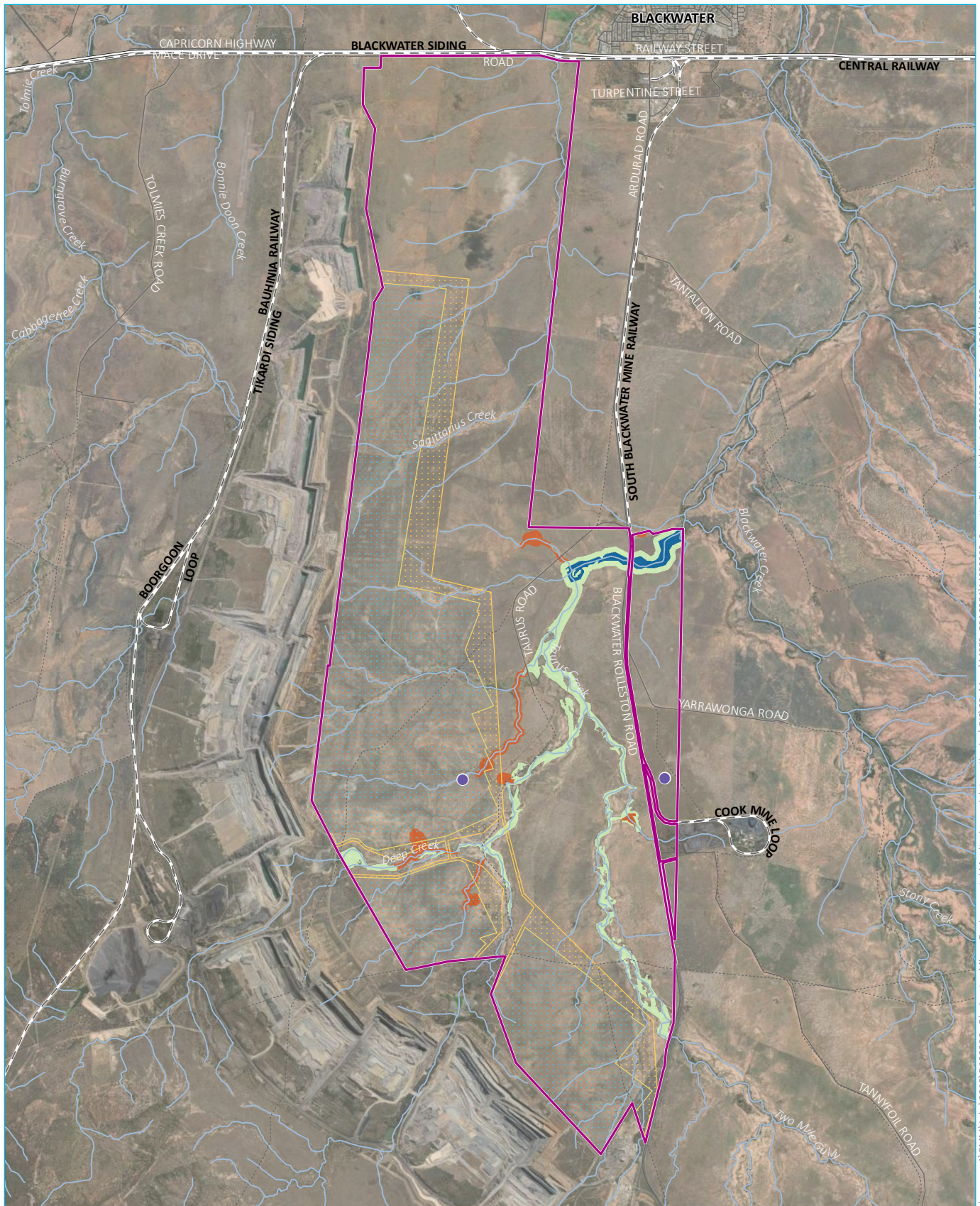

Source: EMM (2023); BMA (2023); DNRME (2022)

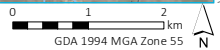

KEY

- Study area
- Indicative project footprint
- Proposed pit extent
- Proposed out of pit disturbance
- Rail line
- Major road
- Minor road
- Vehicular track/trail
- Watercourse/drainage line
- Squatter Pigeon (observed)
- Squatter Pigeon habitat
- Preferred
- Suitable
- Marginal

**Habitat mapping –
Squatter Pigeon**

Blackwater Mine - North Extension Project
MSES Assessment
Figure 7.4

\\vemmsvr1\EMM\Jobs\2018\B180329 - Blackwater Mine - Environmental Monitoring and data gathering\GIS\02_Maps\MSES_B210051\MSES020_SquatterPigeonHabitat_20231129_02.mxd 29/11/2023

7.6 Short-beaked Echidna

7.6.1 Distribution and breeding

The species has a widespread distribution throughout Australia (Australian Museum 2020). The species breeds in the cooler months between June and September. A single egg is laid which is incubated in a pouch and hatches after ten days. The juvenile Echidna is then carried in the pouch for three months although during this time the female will sometimes leave the animal in a burrow.

7.6.2 Ecology and habitat

The species has a widespread distribution throughout Australia, inhabiting forests, woodlands, heath, grasslands and arid environments (Australian Museum 2020).

7.6.3 Threats to the species

The primary threat to the species is habitat loss. Vehicle strike is another risk for the species. The species is also susceptible to predation from feral cats, foxes, domestic dogs and goannas.

7.6.4 Occurrence in the Study area and mapping

The Short-beaked Echidna was not recorded by the extensive field surveys within the Study area. Notwithstanding, the species could occur throughout the Study area although the likelihood is reduced in dense Buffel Grass areas due to the lack of microhabitat. It is most likely to occur in remnant vegetation in the Study area (shown on Figure 6.2). As Australia's most widespread mammal, the species utilises a variety of habitats including woodlands, grasslands and gilgai areas. No mapping has been undertaken for the Short-beaked Echidna.

7.7 *Solanum elachophyllum*

7.7.1 Distribution

Solanum elachophyllum is endemic to Queensland and confined to the central subcoastal part of the state, from Middlemount to Theodore. The species occurs within Junee State Forest and Taunton National Park (DES 2021).

There are several records of the species east of Emerald, around the township of Blackwater and south to Moura. The total size of these populations is unknown.

7.7.2 Ecology and habitat

In this area it occurs almost exclusively on cracking clay soils in association with Brigalow communities including either *Eucalyptus thozetiana* or Dawson Gum (*Eucalyptus cambageana*). Its flowers have been recorded in February, March, July and September and mature fruits in March- May, July and September-October (DES 2021).

7.7.3 Threats to the species

The main threatening processes to *Solanum elachophyllum* include habitat clearing, or reduced habitat availability and invasive weeds, particularly introduced pasture grasses (DES 2021).

7.7.4 Occurrence in the Study area and mapping

This species was recorded at 31 separate locations across the Study area most frequently on clay or loamy soils in fragmented non-remnant vegetation in association with Brigalow, Hooker's Bauhinia (*Lysiphyllum hookeri*), or Red Lancewood (*Archidendropsis basaltica*), as well as areas fringing remnant patches of RE 11.3.1/11.3.6. Populations at each site ranged between five and 185 individuals with a total population of 1,480 estimated in the Study area (Table 7.1).

The Study area was searched extensively for *Solanum elachophyllum* over a number of seasons therefore those areas of mapped known habitat and populations are believed to be the only areas where the species occurs in the Study area.

75.12 ha of known habitat has been mapped in the Study area which covers areas where the species has been recorded, including a 100 m buffer around these records (Figure 7.5). 14.57 ha of known habitat occurs within the Project disturbance footprint as shown on Figure 7.5.

Table 7.1 *Solanum elachopyllum* habitat and record details

Ground-truthed regional ecosystem	Separate population numbers	Estimated number of individuals
11.3.1/11.3.6	54, 66, 26, 45, 26, 16, 85, 35, 9	362
Non-remnant vegetation	25, 36, 120, 4, 23, 7, 60, 50, 6, 26, 8, 40, 50, 30, 5, 13, 185, 160, 30, 40, 150, 50	1,118

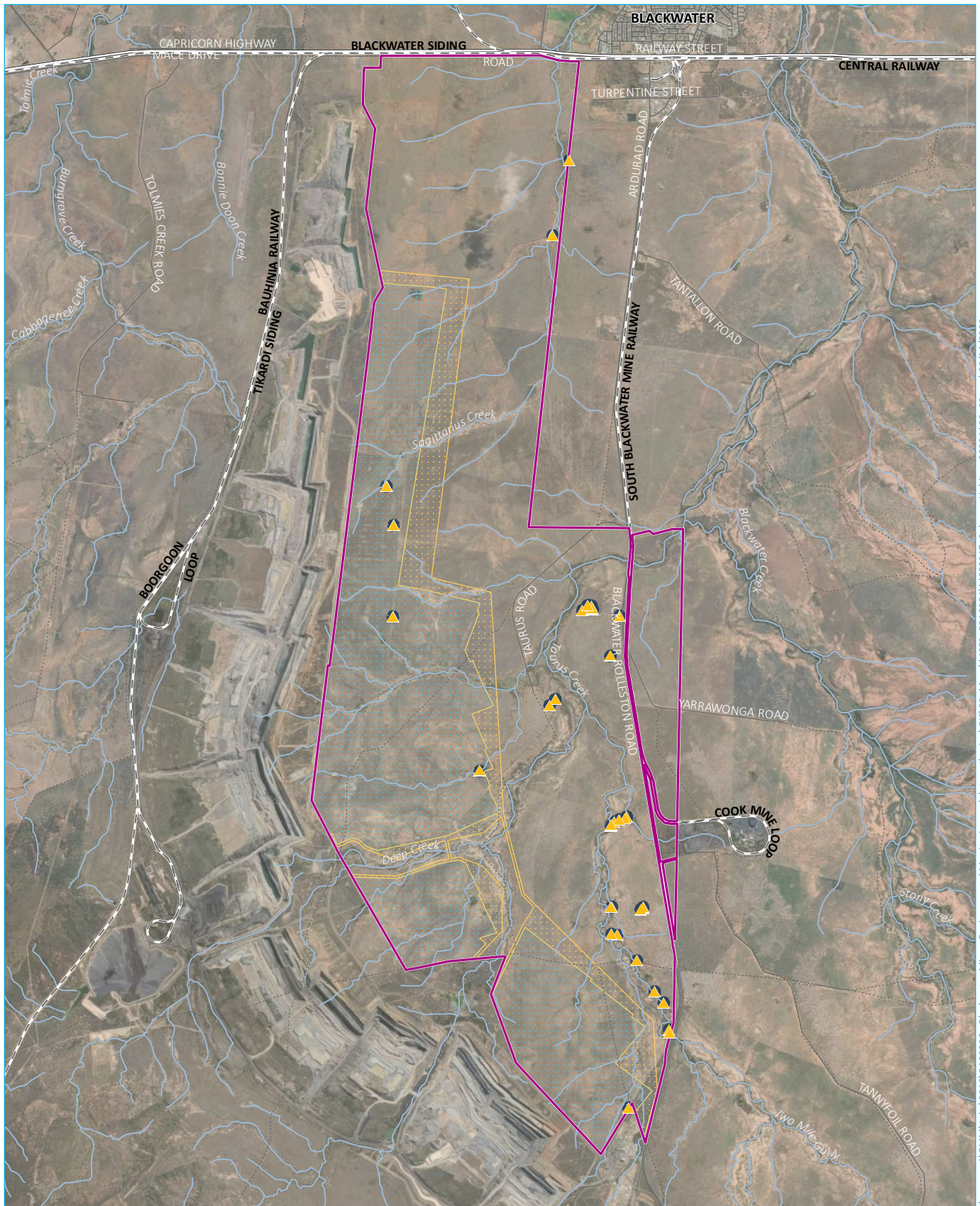

Source: EMM (2023); BMA (2023); DNRME (2022)

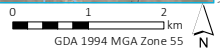

KEY

- Study area
- Northern expansion disturbance footprint
- Proposed pit extent
- Proposed out of pit disturbance
- Rail line
- Major road
- Minor road
- Vehicular track/trail
- Watercourse/drainage line
- ▲ *Solanum elachophyllum* location
- Known *Solanum elachophyllum* habitat

Habitat mapping –
Solanum elachophyllum

Blackwater Mine - North Extension Project
MSES Assessment
Figure 7.5

\\vemsvr1\EMM\Jobs\2018\B\180329 - Blackwater Mine - Environmental Monitoring and data gathering\GIS\02_Maps\MSES_B210051\MSES017_SolanumHabitat_20231129_03.mxd 29/11/2023

8 Potential Project impacts and proposed avoidance, mitigation and management measures

Ecological surveys of the Study area commenced at an early stage during Project design, and as such the results of the surveys have been able to inform the Project layout. This has resulted in areas of higher ecological significance being avoided to the greatest practical extent, such as avoidance of riparian corridors along Taurus Creek (recognising the limitations around the coal resource requirements). The location of the mine and pits are informed by geological surveys and testing, and limited by the extent of the resource, however where possible riparian areas have been avoided.

Further to the design measures described below, the following general measures will be implemented to avoid and minimise environmental impacts to the greatest practical extent:

- Vegetation clearing will be limited to those areas required for the Project. The disturbance area will be clearly demarcated prior to clearing to avoid unnecessary clearing of vegetation and/or habitats. Clearing will only occur within the area approved via the site's Permit to Disturb process.
- Project infrastructure has been co-located with the planned pit extent footprint area to minimise additional clearing impacts and potential fragmentation impacts.
- Where practicable, ancillary infrastructure has been sited in existing cleared areas or more disturbed areas to minimise impacts on habitat values and connectivity.
- Sequential clearing will occur to minimise impacts on native fauna, particularly arboreal fauna which may utilise tree hollows that may be present.
- Areas which are not required for the ongoing operation of the Project will be rehabilitated as soon as practicable.

8.1 Vegetation clearance/habitat disturbance

The Study area supports small tracts of remnant vegetation and regrowth dominated by Acacia. Eucalypt woodlands are typically limited to creek lines and the majority of the Study area is non-remnant habitat. The Project has been designed to avoid any clearing of Brigalow TEC.

Project disturbance will reduce breeding, foraging and sheltering habitat for fauna and flora species, and the process of clearing has potential to result in injury or mortality of native fauna species. Some species which are more sedentary are more prone to impact than others, such as Ornamental Snake. Conversely, migratory birds are unlikely to be impacted from vegetation clearing as they are more mobile and can disperse more easily.

The Project layout has been designed to minimise vegetation clearing and impacts on flora and fauna habitats. This has included:

- making use of existing BWM infrastructure on site to avoid additional disturbance;
- avoiding the patch of Brigalow TEC and minimising clearing of riparian vegetation;

- avoiding vegetation clearance along the higher order watercourses of Two Mile Gully and Taurus Creek; and
- minimising creek crossings (number and width) and selecting locations to minimise disturbance.

The total estimated area of vegetation clearing is 14.32 ha including 10.53 ha of remnant vegetation and 3.79 ha of high-value regrowth. Impacted vegetation communities are detailed in Table 8.1.

Table 8.1 **Impacted Ground-truthed Regional Ecosystems**

RE code	RE occurrence and community percentage	Area (ha)		
		HVR	Remnant	Total
11.3.1	11.3.1	0.0	10.53	10.53
	11.3.1/11.3.6 (90/10)	3.16	0.0	3.16
				Subtotal: 13.69
11.3.2	11.3.2/11.4.9 (50/50)	0.63	0.0	0.63
				Subtotal: 0.63
				Grand total: 14.32

The following measures will be implemented to mitigate and manage impacts as much as practicable during vegetation clearing:

- Land clearing would be carried out progressively over the life of the Project to allow mobile fauna species the opportunity to disperse away from clearing areas.
- Pre-clearance fauna surveys will be undertaken by suitably experienced and qualified persons to identify individual fauna at direct risk from clearing activities.
- A suitably qualified fauna spotter-catcher will be present during clearing of MNES and MSES habitat areas, working under the appropriate permits.
- Sequential clearing will occur in areas where remnant vegetation is to be cleared.
- Clearing will be done in such a way that arboreal fauna are given the opportunity to disperse from the area once clearing has commenced under their own volition.
- BWM procedures for managing injured wildlife will be followed.
- In the (unlikely) event any Koalas are observed, the habitat tree will be identified by flagging tape and/or marking spray on the tree, and nearby trees with overlapping crowns or trees that may impact the Koala's tree during felling will not be cleared until the Koala has moved from the area under its own volition. In most situations the Koala will move from the area overnight. As noted earlier in this report, no Koalas have been observed within the Study area despite 570 plus hours of survey.
- Felling of trees away from retained areas of vegetation where practicable. Where trees unavoidably fall into retained areas, they will be left in-situ to mimic natural tree fall and provide habitat for ground-dwelling fauna.
- Select micro-habitat features such as fallen logs and rocks will be salvaged and moved into adjacent habitat or collected and stored for use in rehabilitation areas.

8.2 Fragmentation

Terrestrial habitat connectivity may be reduced as a result of Project as clearing has the potential to reduce fauna movement between areas of retained habitats. Such habitat fragmentation will be more prominent where clearing widths are larger, such as over 100m. Clearing linear widths through habitats also has the potential to increase edge effects (additional light entering forest, weed encroachment, feral animal abundance may increase and increased risk of bushfire) which can have a negative impact on ecological functions. Some species will be more prone to this fragmentation of habitat such as Ornamental Snake where attempting to move across these larger clearings may prove to be a barrier.

Weed management, pest animal management and bushfire management measures will be implemented to minimise potential impacts from the Project on native species and their habitats.

Large areas of habitat will remain, including riparian corridors and areas of gilgai habitat. This will ensure the CEEVNT species that are known or likely to utilise the Study area still have large areas they can utilise and move through, including to habitats outside the Study area.

The following measures will be implemented to mitigate and manage impacts of fragmentation (and associated edge effects):

- Fencing on site will give consideration to the movement of fauna.

- Clearing widths at creek crossings will be minimised
- Clearing of native vegetation will be staged, and in out-of-pit disturbance areas habitat trees that can be retained, without compromising safety will be retained to minimise impacts to native fauna species.
- Weed and pest control measures will be implemented in accordance with the BWM procedures (BWM Land and Biodiversity Management Plan) to minimise degradation of habitats and edge effects as a result of the Project.

8.3 Erosion and sedimentation

Without adequate controls in place, Project activities have the potential to result in erosion and sedimentation and leaks or spills.

Erosion and sedimentation and the accidental release of pollutants (including leaks and other uncontrolled releases) into the surrounding environment and waterways has the potential to degrade aquatic habitat quality in the Study area and impact vegetation communities and terrestrial fauna utilising these areas.

It is anticipated that based on implementation of management strategies (e.g erosion and sediment controls and management of hazardous materials) that potential impacts on surrounding habitats will be minimised.

SLR (2023a) conclude that the existing BWM surface water management measures are suitable to manage potential erosion and sedimentation and mitigate potential water quality impacts. Management and mitigation measures are currently conditioned in the existing BWM EA or managed through elements such as the Water Management Plan, Receiving Environment Monitoring Program (REMP), Sediment and Erosion Control Plan and Regulated Structures Design and Inspection Conditions. These plans will be reviewed and where required, updated to incorporate the Project.

The Project will not require amendments to the conditions of the existing EA and existing release points will be maintained.

The following measures will be implemented to mitigate and manage potential impacts from erosion and sedimentation and leaks and spills, which have the potential to impact on MSES fauna habitats:

- The BWM Water Management Plan and BWM Erosion and Sediment Control Plan (ESCP) will be reviewed and updated, where necessary, to include the Project to manage water on site and erosion and sedimentation.
- Vehicles and equipment will be maintained to minimise risk of spill or leakage.
- Refuelling facilities, or storage facilities for hydrocarbons and chemicals will be in appropriately designed sites and comply with Australian Standards (eg AS 1940: The storage and handling of flammable and combustible liquids).
- Hazardous materials are to be provided and stored in sealed, labelled containers, without leaks.
- Fuels and chemicals will not be stored or handled within 200 m of waterbodies.
- Personnel will receive appropriate spill clean-up training.
- All vehicles and equipment to be cleaned in designated wash bays fitted with suitable pollution control equipment.

8.4 Bushfire risk

Fire is a natural part of the Australian landscape, and most vegetation communities are adapted to periodic fires. However, changes in the natural fire regime may result in changes in the species composition and / or structure of the vegetation. Potential for increased fire risk as a result of edge effects is discussed in Section 8.2. In addition, the increased presence of construction vehicles and personnel in the Study area may increase fire risk through use of machinery that may generate sparks, use of flammable liquids and idling vehicles being present in areas of ground vegetation.

The BWM Fire Management Plan and Standard Operating Procedure – Action to be taken on outbreak of Fire will be reviewed and updated, where necessary, to include the Project. The intent of the BWM Fire Management Plan is to ensure appropriate resources, systems and infrastructure are in place for the prevention and control of fire at Blackwater Mine, including:

- Fire prevention and control.
- Effective firefighting capability.
- Safety of personnel fighting fires.
- A Workplace Risk Assessment Control (WRAC) to identify all potential fire hazards at the mine.
- Availability at the mine, at all times, of equipment that is appropriate and sufficient to extinguish any potential fire identified by the WRAC.
- Location of portable fire extinguishers on or near equipment and installations identified as potential fire hazards by the WRAC.

Bush fire management strategies for planned burns are developed according to vegetation communities. No hazard reduction burns will be undertaken by BWM within the patch of Brigalow TEC.

As such, it is unlikely the Project would increase the bushfire potential within the surrounding landscape.

8.5 Noise/dust/lighting

These emissions are also associated with the existing BWM, and the landscape around the mine including the proposed extension footprint is heavily cleared, therefore these impacts are already in effect across the Study area.

Noise may adversely affect fauna by interfering with communication (eg territorial bird song), masking the sound of predators and prey, causing avoidance reactions and displacement from habitat. Noise will be generated by the Project through the use of machinery, plant, vehicles, and equipment. The generation of noise may be in areas which have the potential to support CEEVNT fauna species. Individuals that occur on or near the Project may leave the affected area.

Artificial lighting from infrastructure and machinery may impact fauna within the Study area. Artificial lighting can have a range of impacts which vary between species. Artificial light can disrupt patterns of both nocturnal and diurnal species by eliciting responses. Some species may avoid brightly lit areas, potentially due to the perception of being increased risk of predation. Other potential adverse impacts include disruption of breeding and migratory patterns, disorientation and potential collision with structures. Conversely, some species such as nocturnal reptiles, frogs and bats may congregate at artificial light sources to feed on insects attracted to light. Site lighting will be kept to the minimum needed for safety during operation of the Project.

The extension of mining at BWM into SA10 (ML1759) and SA7 (ML1762) will result in ongoing and localised noise and vibration, dust and lighting disturbance in habitats directly adjacent to the Project.

Regarding noise, the extent of impacts will depend on the level of noise, the type of habitat and distance involved. Some species may be more susceptible to this disturbance. However, many species are likely to become habituated to background noise from routine mining operations, aside from the low level of impulsive noise occurring.

Dust emissions from the Project have the potential to temporarily and locally impact flora and fauna values in the vicinity of the Project. Excess generation of dust and subsequent deposition on leaves can impair plant photosynthesis and productivity (also resulting in reduced habitat quality for fauna), impact on respiratory systems of fauna, alter soil properties impacting on plant species assemblages. It is likely that such impacts will be restricted to the immediate vicinity of the project, and the landscape and vegetation communities of the Study area is already adapted to a degree, to impacts from dust from the existing mine.

Dust management measures will continue to be implemented at the BWM and dust suppression implemented such as wetting down dirt roads. Areas which are not required for the ongoing operation of the Project will be rehabilitated as soon as practicable.

8.6 Weeds and pests

Project activities have the potential to increase the abundance of weed species in the Study area and facilitate dispersal of weed species. Uncontrolled movement of vehicles, equipment and personnel throughout the Study area is the key vector of transmission, in particular vehicles and equipment sourced from regions beyond the Study area which may introduce new species. Many weed species thrive on ground disturbance and will rapidly colonise disturbed areas in advance of native species recolonisation. Increased weed species abundance has the potential to adversely impacts on native vegetation and biodiversity.

If not managed, Project related activities also have the potential to increase pest fauna abundance in the Study area. This can lead to increased competition with, and predation of native fauna. In addition, habitat degradation may occur through vegetation trampling (eg Feral Pig wallowing). Creation of new access points into areas of intact vegetation may create pathways for feral fauna species to disperse. In addition, the creation of artificial water sources may increase the capacity of the area to support feral species such as Cane Toads. Uncontained waste sources may also attract feral fauna such as Wild Dog.

Most habitat observed across the Study area is considered of relative low quality due to broad-scale vegetation clearing, cattle grazing, weed encroachment and proximity of mining operations. Feral fauna was abundant across the Study area. With appropriate management, the Project is unlikely to significantly worsen existing baseline conditions.

The following measures will be implemented to mitigate and manage potential impacts from weeds and pests :

- BWM's weed and pest management procedures will be reviewed and where necessary, updated to incorporate the Project. The procedures support the BWM Land and Biodiversity Management Plan to manage the risks that weeds and feral animals pose to biodiversity by:
 - preventing the introduction of new weeds through the early detection of, and rapid response to new weeds;
 - identifying and controlling the spread of weeds and feral animal populations at BWM;
 - raising awareness and understanding of the risks associated with weeds and feral animals; and
 - ensuring compliance with regulatory and company requirements.

- Weed hygiene protocols will continue to be implemented using the dedicated vehicle and machinery cleaning bay located at the mine infrastructure area.
- Onsite waste disposal (especially food waste) to discourage presence of pest fauna. Waste will be stored in covered bins/skips to prevent fauna access.
- Rehabilitation materials (eg seed and hay) brought to site to be certified as weed free.
- Any herbicides used on site to be dispensed by an appropriately trained and qualified weed sprayer.

8.7 Fauna mortality

Direct fauna mortality may occur as a result of a Project during vegetation clearing (eg through removal of mature trees containing hollows), earthworks, vehicle collision, or through entrapment in trenches.

Excavation will be required to remove topsoil for pits to be extracted. This will involve removal of ground vegetation, soil and rock which provide fauna habitat (eg fallen timber). Removal of ground timber, and the layer of topsoil in gilgai areas has the potential to impact on Ornamental Snake.

Vehicle movements has the potential to kill or injure fauna on impact. Some species may be particularly susceptible to these impacts mainly ground dwelling or slow moving species.

Were there to be trenching activities, there is potential for fauna to fall into and become trapped in open trenches, where they may perish or become subject to increased predation risk. Particularly susceptible species groups include reptiles, frogs and small mammals.

The following measures will be implemented to minimise the potential for species mortality from Project activities:

- All personnel will be required to follow speed restrictions to minimise the chance of any fauna strikes occurring.
- Suitably qualified personnel (eg fauna spotter-catcher) will undertake a pre-clearance survey of the permitted impact area, prior to the commencement of clearing and monitor all clearing works in known habitat.
- Personnel will be educated on the presence of native fauna including CEEVNT species and the need to travel slowly and look out for fauna when driving.
- BWM procedures for managing injured wildlife will be followed.
- For any trenching activities, if trenches remain open after daily site works have been completed, escape ramps or planks and/or shelter (eg sawdust filled bags) for trapped fauna will be put in place. The amount of open trench will be minimised.

9 MSES Impact Assessment

9.1 Results of MSES Significant Impact Assessments

A full list of MSES, as listed under SRI Guideline (DEHP 2014), identified through desktop assessments and field survey is provided in Table 9.1. Estimated extent of impact to each MSES based on the disturbance footprint is also described. Those MSES found to likely incur a 'significant' impact from the Project are also identified.

Detailed assessments against SRI criteria are provided in Appendix J. Species which are also listed as MNES are described and assessed in the MNES Terrestrial Ecology Report (EMM, 2023a) and do not have SRIs in Appendix J.

Table 9.1 Full list of MSES with potential to occur in the Study area

MSES	Description of MSES	Present /absent in Study area	Area within Project footprint (ha)	Significant Impact yes/no
Regulated vegetation - Endangered RE	One Endangered remnant RE (VM Act status) was ground-truthed within the Project disturbance footprint, RE11.3.1 - <i>Acacia harpophylla</i> and/or <i>Casuarina cristata</i> open forest on alluvial plains.	Present	10.53	Yes. An SRI assessment of RE11.3.1 is detailed in Appendix J1.
Regulated vegetation - Of Concern RE	No Of Concern remnant REs occur within the Project footprint.	Present	0	No. Only regrowth Of Concern vegetation occurs. The definition of a prescribed regional ecosystem (in DEHP 2014) is as per the Environmental Offsets Regulation 2014, and does not include regrowth vegetation.
Regulated vegetation that lies within a mapped wetland	RE that lies within a mapped wetland.	Absent	0.00	No. Wetlands do not occur in the Project footprint.
Essential habitat	Essential habitat for Ornamental Snake is mapped in the Study area.	Present	0.05	SRI for Ornamental Snake completed in EMM 2023a The essential habitat has been considered as part of the broader habitat mapping done for the species
RE within a defined distance of a watercourse	RE within set buffer distances of a stream order. Watercourse vegetation was mapped based on stream order mapping, ground-truthed remnant vegetation and applying relevant buffer widths based on stream order classification.	Present	8.51	Yes. Up to 8.51 ha of remnant watercourse vegetation will be disturbed by the Project (associated with the Endangered RE vegetation mapped along the tributary of Taurus Creek). An SRI assessment of remnant vegetation within a defined distance of a watercourse is detailed in Appendix J.2.

Table 9.1 Full list of MSES with potential to occur in the Study area

MSES	Description of MSES	Present /absent in Study area	Area within Project footprint (ha)	Significant Impact yes/no
Connectivity	The Landscape Fragmentation and Connectivity (LFC) tool to be used as a decision support tool to assist to identify and quantify any significant impact on connectivity for an individual impact area.	N/A	-	No. The LFC tool determined that the Project will not result in a significant residual impact on connectivity.
Wetlands and watercourses	Wetlands in a wetland protection area or wetlands of high ecological significance shown on the map of referable wetlands under the <i>Environmental Protection Regulation 2008</i> (note this has been replaced with the map of Queensland wetland environmental values under the <i>Environmental Protection Regulation 2019</i>). Wetlands and watercourses in high ecological value waters identified in the <i>Environmental Protection (Water) Policy 2009</i> , schedule 1.	Absent	-	No.
Protected Wildlife Habitat (note SRIs have been completed for all species at a Federal level except <i>Solanum elachophyllum</i> and Short-beaked Echidna)	Endangered, Vulnerable and Special Least Concern (SLC) species listed under the NC Act. <i>SLC are defined under the Env Offset Regulation as the echidna and platypus.</i>	Australian Painted Snipe	94.31	SRI completed in EMM 2023a It is unlikely that habitat would be considered to be ecologically significant for the species, and it is likely to be a sporadic visitor to the Study area. The majority of habitat is located outside the Project footprint within the Study area. Approximately 94.31 ha of suitable habitat (out of 689 ha within the Study area) would be disturbed by the Project.
		Ornamental Snake	85.69	SRI completed in EMM 2023a The Project footprint will result in the loss of 85.69 ha of potential habitat. This comprises 19.77 ha of preferred habitat associated with well-formed gilgai and 65.92 ha of marginal habitat.
		Koala	26.9	SRI completed in EMM 2023a Through the identified mitigation measures such as staged clearing, retaining Koala habitat on site including riparian corridors, and managing potential Project impacts on habitats that remain, the Project will ensure impacts on any local Koala population are minimised.

Table 9.1 Full list of MSES with potential to occur in the Study area

MSES	Description of MSES	Present /absent in Study area	Area within Project footprint (ha)	Significant Impact yes/no
				Only low quality suitable habitat will be cleared and there is a low likelihood the species will be present in the Project disturbance footprint.
		White-throated Needletail	No habitat calculated as could occur above whole Project disturbance footprint	SRI completed in EMM 2023a As swifts are almost exclusively aerial, direct impacts to their habitat are not expected to occur as a result of the Project.
		Squatter Pigeon	36.2	SRI completed in EMM 2023a The species has potential to occur in the Study area (especially near water sources) although the likelihood is significantly reduced by the dominance of Buffel Grass (<i>Cenchrus ciliaris</i>) and clay soils (as the species favours sandy soils and a mosaic of open woodland and native grasses).
		Short-beaked Echidna	-	No. An SRI assessment of Short-beaked Echidna is detailed in Appendix J.3. Although vegetation clearing will occur significant areas of vegetation remain within the Study area.
		<i>Solanum elachophyllum</i>	14.57	No. An SRI assessment of <i>Solanum elachophyllum</i> is detailed in Appendix J.3. 14.57 ha of known habitat will be removed (known records at five locations in the Project footprint).
Koala habitat in South East Queensland	Mapped Koala habitat in the South East Queensland planning area – as identified in the South East Queensland Regional Plan.	Absent	-	No. The Project is not within the South East Queensland planning area.
Designated precinct in a strategic environmental area	There are no Strategic Environmental Areas (SEA) within the desktop Study area. SEAs include Cape York Peninsula, the Gulf Country, the Channel Country, Fraser Island and Hinchinbrook Island	Absent	-	No The Project is not within an SEA.

Table 9.1 Full list of MSES with potential to occur in the Study area

MSES	Description of MSES	Present /absent in Study area	Area within Project footprint (ha)	Significant Impact yes/no
Protected Areas	Protected areas (including all classes of protected area except coordinated conservation areas) under the NC Act.	Absent	-	No. Protected areas do not occur in the Project footprint.
Fish Habitat Areas and Highly Protected Zones of State Marine Parks	Areas within declared fish habitat areas that are management A areas or management B areas under the <i>Fisheries Regulation 2008</i> . Marine parks declared under the <i>Marine Parks Act 2004</i> over Queensland state waters.	Absent	-	No. Fish Habitat Areas or Highly Protected Zones of State Marine Parks do not occur in the Project footprint.
Waterway providing for fish passage	Waterway that provides for passage of fish (excluding waterways within an urban area).	Present	- - - -	No— refer to ESP (2023). There are waterways of low, moderate, high and major risk of impact to fish passage in the Project footprint. An SRI assessment for waterway providing for fish passage is detailed in ESP (2023).
Marine Plants	Marine plants under the <i>Fisheries Act 1994</i> (excluding marine plants in an urban area).	Absent	-	No. Marine plants do not occur in the Project footprint.
Legally secured offset area	Legally secured offset areas as defined under the <i>Environmental Offsets Act 2014</i> .	Absent	-	No. Legally secured offset areas do not in the Project footprint.

9.2 Proposed offsets

It has been identified the Project may result in a SRI to Endangered RE11.3.1, watercourse vegetation and Ornamental Snake habitat. Environmental offsets will be provided for these residual impacts for the Project in accordance with Qld Environmental Offsets Policy (QEOP). As the Ornamental Snake is listed under the EPBC Act, the species will be offset under the EPBC Act (EMM, 2023a). This is in accordance with the hierarchy specified under the QEOP.

10 Conclusion

Most of the habitat across the Study area is considered low quality due to broad-scale vegetation clearing, cattle grazing, weed encroachment and fragmentation. The areas of non-remnant vegetation are now largely dominated by introduced Buffel Grass, have been raked of woody debris and rocks, and continue to be grazed by livestock. Areas of good quality habitat are limited and usually constrained to small vegetation fragments or as narrow corridors fringing creek and drainage-lines.

Results of the field ecology surveys have found that while the Study area has large, disturbed areas of poor condition, there are areas which support ecological values. The key ecological values identified during the flora, fauna and habitat assessments are summarised below.

a Vegetation communities

Ground-truthed vegetation communities in the Study area included the following Regional Ecosystems:

- RE11.3.1 *Acacia harpophylla* and/or *Casuarina cristata* open forest on alluvial plains;
- RE11.3.2 *Eucalyptus populnea* woodland on alluvial plains;
- RE11.3.3 *Eucalyptus coolabah* woodland on alluvial plains;
- RE11.3.6 *Eucalyptus melanophloia* woodland on alluvial plains;
- RE11.3.25 *Eucalyptus tereticornis* or *E. camaldulensis* woodland fringing drainage lines; and
- RE11.4.9 *Acacia harpophylla* shrubby woodland with *Terminalia oblongata* on Cainozoic clay plains.

Remnant RE11.3.1 mapped along Sagittarius Creek, Taurus Creek and Two Mile Gully represent the largest tract of vegetation within the Study area with a patch of RE11.3.1 along Taurus Creek (6.34 ha) also meeting structural and conditional thresholds for Brigalow TEC.

Remnant sites fringing creek lines are generally narrow linear tracts but hold some biodiversity value, predominately in the form of connectivity through the mostly cleared landscape. Although some of these sites presented in relatively good condition, all possessed some level of exotic encroachment, most commonly by Buffel Grass dominating the ground layer. All sites also showed evidence of disturbance either by cattle grazing, previous vegetation clearance, or weed encroachment.

b CEEVNT flora species

CEEVNT flora species surveys were completed at a number of locations across the Study area and recorded large numbers of *Solanum elaeagnifolium* (listed as Endangered under the NC Act). Over 1,480 individuals at 31 separate sites were found within the Study area. Five of these areas are within the Project footprint.

c Fauna habitat assessments

Habitat assessments were completed at 165 sites. Specific habitat attributes were analysed at each site to confirm suitable habitat features for particular CEEVNT species and provide justification for the potential presence or absence of a species due to the presence or absence of suitable microhabitats.

Most habitat observed across the Study area is considered of relative low quality due to broad-scale vegetation clearing, cattle grazing, weed encroachment and proximity of mining operations. Remaining vegetation in the Study area is largely fragmented with habitat limited in extent and typically constrained to riparian zones.

Known and potential habitat for CEEVNT fauna species has been mapped across the site based on the presence of suitable habitat features and condition.

d CEEVNT fauna species

Four CEEVNT fauna species were recorded during field surveys. Recorded CEEVNT species include the Australian Painted Snipe via direct observations in an area of gilgai on ML1762 to the east of Taurus Creek within the Study area but outside of the Project footprint, and on two dams in the west of the Study area (one within the Project footprint and one outside), Ornamental Snake in an area of gilgai on ML1762 to the east of Taurus Creek (outside the Project footprint) and Squatter Pigeon on two occasions in the general vicinity of dams around Taurus Road (one within the Project footprint). Additionally, old signs of Koala (old scratches) were observed.

These records of the nomadic species, Australian Painted Snipe, suggest it may occur on any natural or artificial wetland habitat within the Study area when conditions are suitable. This species is most likely to utilise ephemeral habitat on site in the wet season then leave once these areas dry up. There is potential that it could remain year-round on larger dams that retain water and have suitable fringing vegetation cover, or other permanent water bodies.

The Ornamental Snake were found in close proximity to each other in an area of gilgai between Taurus Creek and the Blackwater-Rolleston Road on ML1762. It is likely that Ornamental Snake is scarce in the northern lease areas, as only three were found during three nights of searching during March 2020, despite good conditions. Some of the gilgai areas in the northern leases are heavily degraded or isolated, and are not considered likely to hold this species (see Section 7.2.5).

Squatter Pigeon was recorded on two occasions in supplementary ecology surveys commissioned in June-August 2023, despite not being recorded in over 600 hours in the earlier baseline surveys. They were recorded in the vicinity of two dams around Taurus Road, and are likely to be scarce in the Study area, reflective of the degraded nature of the habitat and extensive Buffel Grass areas.

Koala was also recorded via indirect observation of old scratches on Queensland Blue Gums along Taurus Creek as well as old scratches on an unnamed creek and a scat along this creek (see Figure 7.3). The scratches on Taurus Creek were present in a small backwater of the main creek line, which was fringed by Queensland Blue Gum which is a preferred foraging resource. Despite extensive transects along creek lines across the remainder of the Study area, no other signs of Koalas were observed, and it is likely that its status in the Study area is limited to occasional transient individuals.

e Summary of MSES significant residual impact assessment

It has been identified the Project will result in a significant residual impact to the following MSES values:

- Endangered RE11.3.1;
- REs within a defined distance of a watercourse;
- Protected wildlife habitat for Ornamental Snake.

Environmental offsets will be provided for these residual impacts for the Project in accordance with the QEOP. As the Ornamental Snake is listed under the EPBC Act, this species will be offset under the EPBC Act (EMM, 2023a). This is in accordance with the hierarchy specified under the QEOP.

11 References

Adams-Hosking, C, Grantham, H, Rhodes, J, McAlpine, C, & Moss, P (2011). Modelling climate-change-induced shifts in the distribution of the koala. *Wildlife Research* 38, 122-130.

BOM 2019b, *Groundwater Dependent Ecosystem Atlas*, retrieved 22 November 2019 from <http://www.bom.gov.au/water/groundwater/gde/map.shtml>

Borsboom, A.C., Couper P.J., Amey A., Hobson R. & Wilson S.K. (In prep.). (2008). Rediscovery of the endangered Retro Slider (*Lerista allanae*) in the Clermont region of central Queensland. Scientific report. Queensland Department of Environment and Resource Management and the Queensland Museum. Scientific report, Queensland Department of Environment and Resource Management and the Queensland Museum, Brisbane.

Bureau of Meteorology (BoM) 2019a, *Blackwater, Queensland December 2018 to November 2019 daily weather observations*, retrieved 9 December 2019 from <http://www.bom.gov.au/climate/dwo/IDCJDW4013.latest.shtml>

Bureau of Meteorology (BoM) 2020a, *Blackwater, Queensland January 2020 to March 2020 daily weather observations*, retrieved 14 April 2020 from <http://www.bom.gov.au/climate/dwo/IDCJDW4013.latest.shtml>

BHP 2020. Queensland Coal HSE Ecological Survey Procedure

Commonwealth of Australia 2019. National Recovery Plan for the Australian Painted Snipe (*Rostratula australis*).

Department of Agriculture and Fisheries (DAF) 2017, *What is a waterway barrier work?*, retrieved 20 November 2019 from <https://www.daf.qld.gov.au/business-priorities/fisheries/habitats/policies-guidelines/factsheets/what-is-a-waterway-barrier-work#:~:targetText=Causeways%20are%20waterway%20crossings%20constructed,movement%2C%20particularly%20at%20lower%20flows.>

Department of Climate Change, Energy, the Environment and Water (DCCEE) 2022. Conservation Advice for *Petauroides volans* (greater glider (southern and central)). Retrieved from <http://www.environment.gov.au/biodiversity/threatened/species/pubs/254-conservation-advice-05072022.pdf>

DCCEE 2023a. *Geophaps scripta scripta* in *Species Profile and Threats Database*, Retrieved from http://www.environment.gov.au/cgi-bin/sprat/public/publicspecies.pl?taxon_id=64440

DCCEE 2023b. *Denisonia maculata* in *Species Profile and Threats Database*, retrieved from http://www.environment.gov.au/cgi-bin/sprat/public/publicspecies.pl?taxon_id=1193

DCCEE 2023c. *Phascolarctos cinereus* in *Species Profile and Threats Database* retrieved from http://www.environment.gov.au/cgi-bin/sprat/public/publicspecies.pl?taxon_id=85104

DCCEE 2023d. *Chalinolobus dwyeri* in *Species Profile and Threats Database*, retrieved from http://www.environment.gov.au/cgi-bin/sprat/public/publicspecies.pl?taxon_id=183

DCCEE 2023e. *Grantiella picta* in *Species Profile and Threats Database*, retrieved from https://www.environment.gov.au/cgi-bin/sprat/public/publicspecies.pl?taxon_id=470

DCCEE 2023f. *Rostratula australis* in *Species Profile and Threats Database*, retrieved from http://www.environment.gov.au/cgi-bin/sprat/public/publicspecies.pl?taxon_id=77037

DCCEEW 2023g. *Gallinago hardwickii* in *Species Profile and Threats Database*, retrieved from http://www.environment.gov.au/cgi-bin/sprat/public/publicspecies.pl?taxon_id=863

DCCEEW 2023h. *Apus pacificus* in *Species Profile and Threats Database*, retrieved from http://www.environment.gov.au/cgi-bin/sprat/public/publicspecies.pl?taxon_id=678

DCCEEW 2023i. *Hirundapus caudacutus* in *Species Profile and Threats Database*, retrieved from https://www.environment.gov.au/cgi-bin/sprat/public/publicspecies.pl?taxon_id=682

DCCEEW 2023j. *Aristida annua* in *Species Profile and Threats Database*, retrieved from https://www.environment.gov.au/cgi-bin/sprat/public/publicspecies.pl?taxon_id=17906

DCCEEW 2023k. *Bertya opponens* in *Species Profile and Threats Database*, retrieved from http://www.environment.gov.au/cgi-bin/sprat/public/publicspecies.pl?taxon_id=13792

DCCEEW 2023l. *Cadellia pentastylis* in *Species Profile and Threats Database*, retrieved from http://www.environment.gov.au/cgi-bin/sprat/public/publicspecies.pl?taxon_id=9828

DCCEEW 2023m. *Dichanthium setosum* in *Species Profile and Threats Database*, retrieved from http://www.environment.gov.au/cgi-bin/sprat/public/publicspecies.pl?taxon_id=14159

DCCEEW 2023n. *Marsdenia brevifolia* in *Species Profile and Threats Database*, retrieved from https://www.environment.gov.au/cgi-bin/sprat/public/publicspecies.pl?taxon_id=64585

DCCEEW 2023o. *Antechinus argenteus* in *Species Profile and Threats Database*, retrieved from http://www.environment.gov.au/cgi-bin/sprat/public/publicspecies.pl?taxon_id=88218

DCCEEW 2023p. *Calidris ferruginea* in *Species Profile and Threats Database*, retrieved from http://www.environment.gov.au/cgi-bin/sprat/public/publicspecies.pl?taxon_id=856

DCCEEW 2023q. *Delma torquata* in *Species Profile and Threats Database*, retrieved from http://www.environment.gov.au/cgi-bin/sprat/public/publicspecies.pl?taxon_id=1656

DCCEEW 2023r. *Egernia rugosa* in *Species Profile and Threats Database*, retrieved from http://www.environment.gov.au/cgi-bin/sprat/public/publicspecies.pl?taxon_id=1420

DCCEEW 2023s. *Erythroriorchis radiatus* in *Species Profile and Threats Database*, retrieved from http://www.environment.gov.au/cgi-bin/sprat/public/publicspecies.pl?taxon_id=942

DCCEEW 2023t. *Furina dunmalli* in *Species Profile and Threats Database*, retrieved from http://www.environment.gov.au/cgi-bin/sprat/public/publicspecies.pl?taxon_id=59254

DCCEEW 2023u. *Maccullochella peelii* in *Species Profile and Threats Database*, retrieved from http://www.environment.gov.au/cgi-bin/sprat/public/publicspecies.pl?taxon_id=66633

DCCEEW 2023v. *Neochmia ruficauda ruficauda* in *Species Profile and Threats Database*, retrieved from http://www.environment.gov.au/cgi-bin/sprat/public/publicspecies.pl?taxon_id=26027

DCCEEW 2023w. *Onychogalea fraenata* in *Species Profile and Threats Database*, retrieved from http://www.environment.gov.au/cgi-bin/sprat/public/publicspecies.pl?taxon_id=239

DCCEEW 2023x. *Poephila cincta cincta* in *Species Profile and Threats Database*, retrieved from http://www.environment.gov.au/cgi-bin/sprat/public/publicspecies.pl?taxon_id=64447

DCCEEW 2023y. *Rheodytes leukops* in *Species Profile and Threats Database*, retrieved from http://www.environment.gov.au/cgi-bin/sprat/public/publicspecies.pl?taxon_id=1761

DCCEEW 2023z. *Turnix melanogaster* in *Species Profile and Threats Database*, retrieved from http://www.environment.gov.au/cgi-bin/sprat/public/publicspecies.pl?taxon_id=923

Department of Environment (DoE) 2008a, *Approved conservation advice for Daviesia discolor*, retrieved 18 November 2019 from <http://www.environment.gov.au/biodiversity/threatened/species/pubs/3567-conservation-advice.pdf>

Department of Environment DoE 2008b, *Approved conservation advice for Polianthion minutiflorum*, retrieved 18 November 2019 from <http://www.environment.gov.au/biodiversity/threatened/species/pubs/24514-conservation-advice.pdf>

Department of Environment DoE 2008c, *Approved conservation advice for Logania diffusa*, retrieved 18 November 2019 from <http://www.environment.gov.au/biodiversity/threatened/species/pubs/24159-conservation-advice.pdf>

Department of Environment DoE 2013a. Department of the Environment (DoE) (2013). *Matters of National Environmental Significance Significant Impact Guidelines 1.1*. Commonwealth of Australia.

Department of Environment DoE 2013b *Conservation advice Rostratula australis*, retrieved 24 May 2021 from <http://www.environment.gov.au/biodiversity/threatened/species/pubs/77037-conservation-advice.pdf>

Department of Environment DoE 2013c, *Approved conservation advice for Dichanthium queenslandicum (king blue-grass)*, retrieved 18 November 2019 from <http://www.environment.gov.au/biodiversity/threatened/species/pubs/5481-conservation-advice.pdf>

Department of Environment DoE 2013d, *Approved Conservation Advice for the Brigalow (Acacia harpophylla dominant and co-dominant) ecological community*, retrieved 24 May 2021 from <http://www.environment.gov.au/biodiversity/threatened/communities/pubs/028-conservation-advice.pdf>

Department of Environment DoE 2014a, *EPBC Act referral guidelines for the vulnerable Koala*, Australian Government.

Department of Environment DoE 2014b, *Approved Conservation Advice for Denisonia maculata (Ornamental Snake)*, retrieved 24 May 2021 from <http://www.environment.gov.au/biodiversity/threatened/species/pubs/1193-conservation-advice.pdf>

Department of Environment DoE 2015. *Draft referral guideline for 14 birds listed as migratory species under the EPBC Act*. Commonwealth of Australia.

Department of Environment DoE 2016. EPBC Act referral guideline for the endangered northern quoll *Dasyurus hallucatus* EPBC Act Policy Statement

Department of Environment DoE 2017, *EPBC Act Policy Statement 3.21 Industry guidelines for avoiding, assessing and mitigating impacts on EPBC Act listed migratory shorebird species*.

Department of Environment and Heritage Protection (DEHP) 2017, *Guide to determining terrestrial habitat quality: A toolkit for assessing land based offsets under the Queensland Environmental Offsets Policy Version 1.2 April 2017*, Queensland Government

Department of Environment and Science (DES) 2014. *Guide to determining terrestrial habitat quality – A toolkit for assessing land based offsets version 1.2, Queensland Environmental Offset Act 2014*.

Department of Environment and Science (DES) 2019a, *Flora Survey Guidelines – Protected Plants, Nature Conservation Act 1992*, Queensland Government

Department of Environment and Science (DES) 2019b, *Acacia storyi*, retrieved 18 November 2019 from <https://wetlandinfo.des.qld.gov.au/wetlands/ecology/components/species/?acacia-storyi>

Department of Environment and Science (DES) 2019c, *Baeckea trapeza*, retrieved 18 November 2019 from <https://wetlandinfo.des.qld.gov.au/wetlands/ecology/components/species/?baeckea-trapeza>

Department of Environment and Science (DES) 2019d, *Bertya pedicellata*, retrieved 18 November 2019 from <https://wetlandinfo.des.qld.gov.au/wetlands/ecology/components/species/?bertya-pedicellata>

Department of Environment and Science (DES) 2019e, *Cerbera dumicola*, retrieved 18 November 2019 from <https://wetlandinfo.des.qld.gov.au/wetlands/ecology/components/species/?cerbera-dumicola>

Department of Environment and Science (DES) 2019f, *Commersonia pearnii*, retrieved 18 November 2019 from <https://wetlandinfo.des.qld.gov.au/wetlands/ecology/components/species/?commersonia-pearnii>

Department of Environment and Science (DES) 2019g, *Daviesia quoquoversus*, retrieved 18 November 2019 from <https://wetlandinfo.des.qld.gov.au/wetlands/ecology/components/species/?daviesia-quoquoversus>

Department of Environment and Science (DES) 2019h, *Solanum elachophyllum*, retrieved 18 November 2019 from <https://wetlandinfo.des.qld.gov.au/wetlands/ecology/components/species/?solanum-elachophyllum>

Department of Environment and Science (DES) 2019i, *Gastrodia crebriflora*, retrieved 18 November 2019 from <https://wetlandinfo.des.qld.gov.au/wetlands/ecology/components/species/?commersonia-pearnii>

Department of Environment and Science (DES) 2019j, *Livistona fulva*, retrieved 18 November 2019 from <https://wetlandinfo.des.qld.gov.au/wetlands/ecology/components/species/?livistona-fulva>

Department of Environment and Science (DES) 2019k, *Melaleuca groveana*, retrieved 18 November 2019 from <https://wetlandinfo.des.qld.gov.au/wetlands/ecology/components/species/?melaleuca-groveana>

Department of Environment and Science (DES) 2019l, *Ochrosperma obovatum*, retrieved 18 November 2019 from <https://wetlandinfo.des.qld.gov.au/wetlands/ecology/components/species/?ochrosperma-obovatum>

Department of Environment and Science (DES) 2019m, *Rutidosis glandulosa*, retrieved 18 November 2019 from <https://wetlandinfo.des.qld.gov.au/wetlands/ecology/components/species/?rutidosis-glandulosa>

Department of Environment and Science (DES) 2019n, *Solanum adenophorum*, retrieved 18 November 2019 from <https://wetlandinfo.des.qld.gov.au/wetlands/ecology/components/species/?solanum-adenophorum>

Department of Natural Resources, Mines and Energy (DNRME) 2019, *Vegetation management laws*, retrieved 7 February 2019 from <https://www.dnrme.qld.gov.au/land-water/initiatives/vegetation-management-laws>

Department of Sustainability, Environment, Water, Populations and Communities (DSEWPC) 2011, *Draft Referral guidelines for the nationally listed Brigalow Belt reptiles*, retrieved 25 November 2019 from <http://www.environment.gov.au/system/files/resources/570964ac-15bf-4e07-80da-848fead7b0cd/files/draft-referral-guidelines-comment-brigalow-reptiles.pdf>

EMM 2023a. Blackwater Mine North Extension Project Terrestrial Ecology Matters of National Environmental Significance Impact Assessment. Reported prepared for BMA.

EMM Consulting Pty Ltd (EMM) 2023b, Blackwater Mine North Extension Project Aquatic Ecology Baseline Assessment. Report prepared for BMA.

Environmental Australia 2001, *Brigalow Regrowth and the Environment Protection and Biodiversity Conservation Act 1999 Information Sheet*, retrieved 24 May 2021 from <http://www.environment.gov.au/system/files/resources/43e7adb3-247e-4285-9a2e-386be94c9523/files/brigalow-regrowth.pdf>

Ecological Service Professionals (ESP) (2023) Blackwater Mine - North Extension Project Aquatic Ecology Assessment. Report prepared for BMA.

Eyre T.J., Ferguson D.J., Hourigan C.L., Smith G.C., Mathieson M.T., Kelly, A.L., Venz M.F., Hogan, L.D. & Rowland, J. (2018). Terrestrial Vertebrate Fauna Survey Assessment Guidelines for Queensland. Department of Environment and Science, Queensland Government, Brisbane.

Eyre, T.J., Kelly, A.L., Neldner, V.J., Wilson, B.A., Ferguson, D.J., Laidlaw, M.J. and Franks, A.J. (2015). BioCondition: A Condition Assessment Framework for Terrestrial Biodiversity in Queensland. Assessment Manual. Version 2.2. Queensland Herbarium, Department of Science, Information Technology, Innovation and Arts, Brisbane

Hourigan, C. 2012. Glossy black-cockatoo, *Calyptorhynchus lathami*. Targeted species survey guidelines. Queensland Herbarium, Department of Environment and Science, Brisbane.

Independent Expert Scientific Committee (IESC) 2018, *Assessing Groundwater-Dependent Ecosystems: IESC Information Guidelines Explanatory Note*.

Kerswell A, Kaveney T, Evans C and Appleby L. (2020) Habitat descriptions for 12 threatened species, specific to central Queensland. Report commissioned by BHP.

Neldner, V.J., Wilson, B.A., Dillewaar, H.A., Ryan, T.S., Butler, D.W., McDonald, W.J.F., Addicott, E.P. and Appleman, C.N. (2020) Methodology for Survey and mapping of regional ecosystems and vegetation communities in Queensland. Version 5.1. Updated March 2020. Queensland Herbarium, Queensland Department of Environment and Science, Brisbane.

Queensland Herbarium 2007, *National Multi-species Recovery Plan for the cycads, Cycas megacarpa, Cycas ophiolitica, Macrozamia cranei, Macrozamia lomandroides, Macrozamia pauli-guilielmi and Macrozamia platyrhachis*, Department of the Environment and Water Resources, Canberra.

Queensland Museum (QM) 2019. Echidna: *Tachyglossus aculeatus*

QM 2019, *Short-beaked Echidna*, retrieved 25 November 2019 from

Rowland, J. 2013. Tusked frog, *Adelotus brevis*. Targeted species survey guidelines. Queensland Herbarium, Department of Environment and Science, Brisbane.

Rowland, J. and Ferguson, D. 2012. Common death adder, *Acanthophis antarcticus*. Targeted species survey guidelines. Queensland Herbarium, Department of Environment and Science, Brisbane.

SLR 2023a. BHP Mitsubishi Alliance Blackwater Northern Extension Project. Surface Water Impact Assessment

SLR 2023b. BHP Mitsubishi Alliance Blackwater Northern Extension Project. Groundwater Modelling Technical Report.

SLR 2023c. BHP Mitsubishi Alliance Blackwater Northern Extension Project. Groundwater Impact Assessment

Squatter Pigeon Workshop (2011). Proceedings from the workshop for the Squatter Pigeon (southern). 14-15 December 2011. Toowoomba Office of the Queensland Parks and Wildlife Service.

TSSC 2001, *Commonwealth Listing Advice on Brigalow (Acacia harpophylla dominant and co-dominant)* (TSSC 2001), retrieved 24 May 2021 from <http://www.environment.gov.au/node/14496>

TSSC 2012a, *Approved Conservation Advice for Phascolarctos cinereus* (combined populations of Queensland, New South Wales and the Australian Capital Territory) (koala Northern Designatable Unit), retrieved 24 May 2021 from <http://www.environment.gov.au/biodiversity/threatened/species/pubs/197-conservation-advice.pdf>

TSSC 2012b, *Commonwealth Listing Advice for Phascolarctos cinereus* (Koala), retrieved 24 May 2021 from <http://www.environment.gov.au/biodiversity/threatened/species/pubs/197-listing-advice.pdf>

TSSC 2013, *Commonwealth Listing Advice for Rostratula australis* retrieved 24 May 2021 from <http://www.environment.gov.au/biodiversity/threatened/species/pubs/77037-listing-advice.pdf>

TSSC 2015, *Conservation advice Nyctophilus corbeni*, retrieved 19 November 2019 from http://www.environment.gov.au/biodiversity/threatened/species/pubs/83395-conservation_advice-01102015.pdf

Threatened Species Scientific Committee (TSSC) 2016a, *Conservation advice Solanum dissectum*, retrieved 18 November 2019 from <http://www.environment.gov.au/biodiversity/threatened/species/pubs/75720-conservation-advice-07122016.pdf>

TSSC 2016b, *Conservation advice Macroderma gigas*, retrieved 19 November 2019 from <http://www.environment.gov.au/biodiversity/threatened/species/pubs/174-conservation-advice-05052016.pdf>

TSSC 2016c, *Conservation advice Petauroides volans volans*, retrieved 19 November 2019 from <http://www.environment.gov.au/biodiversity/threatened/species/pubs/254-conservation-advice-20160525.pdf>

TSSC 2019, *Conservation Advice Hirundapus caudacutus* White-throated Needle-tail, retrieved 24 May 2021 from <http://www.environment.gov.au/biodiversity/threatened/species/pubs/682-conservation-advice-04072019.pdf>

Appendix A

Desktop searches

A.1 PMST search results



Australian Government

Department of Climate Change, Energy,
the Environment and Water

EPBC Act Protected Matters Report

This report provides general guidance on matters of national environmental significance and other matters protected by the EPBC Act in the area you have selected. Please see the caveat for interpretation of information provided here.

Report created: 31-Oct-2023

[Summary](#)

[Details](#)

[Matters of NES](#)

[Other Matters Protected by the EPBC Act](#)

[Extra Information](#)

[Caveat](#)

[Acknowledgements](#)

Summary

Matters of National Environment Significance

This part of the report summarises the matters of national environmental significance that may occur in, or may relate to, the area you nominated. Further information is available in the detail part of the report, which can be accessed by scrolling or following the links below. If you are proposing to undertake an activity that may have a significant impact on one or more matters of national environmental significance then you should consider the [Administrative Guidelines on Significance](#).

World Heritage Properties:	None
National Heritage Places:	None
Wetlands of International Importance (Ramsar)	None
Great Barrier Reef Marine Park:	None
Commonwealth Marine Area:	None
Listed Threatened Ecological Communities:	6
Listed Threatened Species:	43
Listed Migratory Species:	14

Other Matters Protected by the EPBC Act

This part of the report summarises other matters protected under the Act that may relate to the area you nominated. Approval may be required for a proposed activity that significantly affects the environment on Commonwealth land, when the action is outside the Commonwealth land, or the environment anywhere when the action is taken on Commonwealth land. Approval may also be required for the Commonwealth or Commonwealth agencies proposing to take an action that is likely to have a significant impact on the environment anywhere.

The EPBC Act protects the environment on Commonwealth land, the environment from the actions taken on Commonwealth land, and the environment from actions taken by Commonwealth agencies. As heritage values of a place are part of the 'environment', these aspects of the EPBC Act protect the Commonwealth Heritage values of a Commonwealth Heritage place. Information on the new heritage laws can be found at <https://www.dcceew.gov.au/parks-heritage/heritage>

A [permit](#) may be required for activities in or on a Commonwealth area that may affect a member of a listed threatened species or ecological community, a member of a listed migratory species, whales and other cetaceans, or a member of a listed marine species.

Commonwealth Lands:	1
Commonwealth Heritage Places:	None
Listed Marine Species:	19
Whales and Other Cetaceans:	None
Critical Habitats:	None
Commonwealth Reserves Terrestrial:	None
Australian Marine Parks:	None
Habitat Critical to the Survival of Marine Turtles:	None

Extra Information

This part of the report provides information that may also be relevant to the area you have

State and Territory Reserves:	7
Regional Forest Agreements:	None
Nationally Important Wetlands:	None
EPBC Act Referrals:	40
Key Ecological Features (Marine):	None
Biologically Important Areas:	None
Bioregional Assessments:	None
Geological and Bioregional Assessments:	None

Details

Matters of National Environmental Significance

Listed Threatened Ecological Communities

[[Resource Information](#)]

For threatened ecological communities where the distribution is well known, maps are derived from recovery plans, State vegetation maps, remote sensing imagery and other sources. Where threatened ecological community distributions are less well known, existing vegetation maps and point location data are used to produce indicative distribution maps.

Status of Vulnerable, Disallowed and Ineligible are not MNES under the EPBC Act.

Community Name	Threatened Category	Presence Text	Buffer Status
Brigalow (Acacia harpophylla dominant and co-dominant)	Endangered	Community known to occur within area	In feature area
Coolibah - Black Box Woodlands of the Darling Riverine Plains and the Brigalow Belt South Bioregions	Endangered	Community may occur within area	In buffer area only
Natural Grasslands of the Queensland Central Highlands and northern Fitzroy Basin	Endangered	Community likely to occur within area	In feature area
Poplar Box Grassy Woodland on Alluvial Plains	Endangered	Community likely to occur within area	In feature area
Semi-evergreen vine thickets of the Brigalow Belt (North and South) and Nandewar Bioregions	Endangered	Community likely to occur within area	In buffer area only
Weeping Myall Woodlands	Endangered	Community likely to occur within area	In feature area

Listed Threatened Species

[[Resource Information](#)]

Status of Conservation Dependent and Extinct are not MNES under the EPBC Act.

Number is the current name ID.

Scientific Name	Threatened Category	Presence Text	Buffer Status
BIRD			
Calidris ferruginea Curlew Sandpiper [856]	Critically Endangered	Species or species habitat may occur within area	In feature area
Erythrotriorchis radiatus Red Goshawk [942]	Endangered	Species or species habitat known to occur within area	In feature area

Scientific Name	Threatened Category	Presence Text	Buffer Status
Falco hypoleucos Grey Falcon [929]	Vulnerable	Species or species habitat likely to occur within area	In feature area
Geophaps scripta scripta Squatter Pigeon (southern) [64440]	Vulnerable	Species or species habitat known to occur within area	In feature area
Grantiella picta Painted Honeyeater [470]	Vulnerable	Species or species habitat known to occur within area	In feature area
Hirundapus caudacutus White-throated Needletail [682]	Vulnerable	Species or species habitat may occur within area	In buffer area only
Neochmia ruficauda ruficauda Star Finch (eastern), Star Finch (southern) [26027]	Endangered	Species or species habitat likely to occur within area	In feature area
Poephila cincta cincta Southern Black-throated Finch [64447]	Endangered	Species or species habitat may occur within area	In feature area
Rostratula australis Australian Painted Snipe [77037]	Endangered	Species or species habitat likely to occur within area	In feature area
Stagonopleura guttata Diamond Firetail [59398]	Vulnerable	Species or species habitat may occur within area	In feature area
Turnix melanogaster Black-breasted Button-quail [923]	Vulnerable	Species or species habitat likely to occur within area	In buffer area only
MAMMAL			
Chalinolobus dwyeri Large-eared Pied Bat, Large Pied Bat [183]	Vulnerable	Species or species habitat may occur within area	In buffer area only
Dasyurus hallucatus Northern Quoll, Digul [Gogo-Yimidir], Wijingadda [Dambimangari], Wiminji [Martu] [331]	Endangered	Species or species habitat likely to occur within area	In feature area

Scientific Name	Threatened Category	Presence Text	Buffer Status
Macroderma gigas Ghost Bat [174]	Vulnerable	Species or species habitat may occur within area	In feature area
Nyctophilus corbeni Corben's Long-eared Bat, South-eastern Long-eared Bat [83395]	Vulnerable	Species or species habitat may occur within area	In feature area
Onychogalea fraenata Bridled Nail-tail Wallaby, Bridled Nailtail Wallaby [239]	Endangered	Species or species habitat known to occur within area	In buffer area only
Petauroides volans Greater Glider (southern and central) [254]	Endangered	Species or species habitat known to occur within area	In feature area
Petaurus australis australis Yellow-bellied Glider (south-eastern) [87600]	Vulnerable	Species or species habitat known to occur within area	In buffer area only
Phascolarctos cinereus (combined populations of Qld, NSW and the ACT) Koala (combined populations of Queensland, New South Wales and the Australian Capital Territory) [85104]	Endangered	Species or species habitat known to occur within area	In feature area
Pteropus poliocephalus Grey-headed Flying-fox [186]	Vulnerable	Foraging, feeding or related behaviour likely to occur within area	In buffer area only
PLANT			
Aristida annua [17906]	Vulnerable	Species or species habitat known to occur within area	In buffer area only
Arthraxon hispidus Hairy-joint Grass [9338]	Vulnerable	Species or species habitat likely to occur within area	In buffer area only
Bertya opposens [13792]	Vulnerable	Species or species habitat known to occur within area	In buffer area only
Cadellia pentastylis Ooline [9828]	Vulnerable	Species or species habitat likely to occur within area	In feature area

Scientific Name	Threatened Category	Presence Text	Buffer Status
Daviesia discolor [3567]	Vulnerable	Species or species habitat known to occur within area	In buffer area only
Dichanthium queenslandicum King Blue-grass [5481]	Endangered	Species or species habitat known to occur within area	In feature area
Dichanthium setosum bluegrass [14159]	Vulnerable	Species or species habitat likely to occur within area	In buffer area only
Eucalyptus raveretiana Black Ironbox [16344]	Vulnerable	Species or species habitat known to occur within area	In buffer area only
Homoranthus decumbens a shrub [55186]	Endangered	Species or species habitat known to occur within area	In buffer area only
Leichhardtia brevifolia listed as Marsdenia brevifolia [91893]	Vulnerable	Species or species habitat may occur within area	In buffer area only
Logania diffusa [24159]	Vulnerable	Species or species habitat likely to occur within area	In buffer area only
Macrozamia platyrhachis cycad [3412]	Endangered	Species or species habitat known to occur within area	In buffer area only
Phaius australis Lesser Swamp-orchid [5872]	Endangered	Species or species habitat known to occur within area	In buffer area only
Polianthion minutiflorum [82772]	Vulnerable	Species or species habitat likely to occur within area	In buffer area only
Solanum dissectum [75720]	Endangered	Species or species habitat known to occur within area	In buffer area only

REPTILE

Scientific Name	Threatened Category	Presence Text	Buffer Status
Delma torquata Adorned Delma, Collared Delma [1656]	Vulnerable	Species or species habitat known to occur within area	In feature area
Denisonia maculata Ornamental Snake [1193]	Vulnerable	Species or species habitat known to occur within area	In feature area
Egernia rugosa Yakka Skink [1420]	Vulnerable	Species or species habitat known to occur within area	In feature area
Elseya albagula Southern Snapping Turtle, White-throated Snapping Turtle [81648]	Critically Endangered	Species or species habitat known to occur within area	In feature area
Furina dunmalli Dunmall's Snake [59254]	Vulnerable	Species or species habitat may occur within area	In buffer area only
Hemiaspis damelii Grey Snake [1179]	Endangered	Species or species habitat known to occur within area	In feature area
Lerista allanae Allan's Lerista, Retro Slider [1378]	Endangered	Species or species habitat may occur within area	In buffer area only
Rheodytes leukops Fitzroy River Turtle, Fitzroy Tortoise, Fitzroy Turtle, White-eyed River Diver [1761]	Vulnerable	Species or species habitat known to occur within area	In feature area

Listed Migratory Species [[Resource Information](#)]

Scientific Name	Threatened Category	Presence Text	Buffer Status
-----------------	---------------------	---------------	---------------

Migratory Marine Birds

Apus pacificus Fork-tailed Swift [678]		Species or species habitat likely to occur within area	In feature area
---	--	--	-----------------

Migratory Terrestrial Species

Cuculus optatus Oriental Cuckoo, Horsfield's Cuckoo [86651]		Species or species habitat may occur within area	In feature area
--	--	--	-----------------

Scientific Name	Threatened Category	Presence Text	Buffer Status
Hirundapus caudacutus White-throated Needletail [682]	Vulnerable	Species or species habitat may occur within area	In buffer area only
Monarcha melanopsis Black-faced Monarch [609]		Species or species habitat known to occur within area	In buffer area only
Motacilla flava Yellow Wagtail [644]		Species or species habitat may occur within area	In feature area
Myiagra cyanoleuca Satin Flycatcher [612]		Species or species habitat may occur within area	In feature area
Rhipidura rufifrons Rufous Fantail [592]		Species or species habitat may occur within area	In buffer area only
Symposiachrus trivirgatus as Monarcha trivirgatus Spectacled Monarch [83946]		Species or species habitat may occur within area	In buffer area only
Migratory Wetlands Species			
Actitis hypoleucos Common Sandpiper [59309]		Species or species habitat may occur within area	In feature area
Calidris acuminata Sharp-tailed Sandpiper [874]		Species or species habitat known to occur within area	In feature area
Calidris ferruginea Curlew Sandpiper [856]	Critically Endangered	Species or species habitat may occur within area	In feature area
Calidris melanotos Pectoral Sandpiper [858]		Species or species habitat may occur within area	In feature area
Gallinago hardwickii Latham's Snipe, Japanese Snipe [863]		Species or species habitat known to occur within area	In feature area

Scientific Name	Threatened Category	Presence Text	Buffer Status
Pandion haliaetus Osprey [952]		Species or species habitat likely to occur within area	In buffer area only

Other Matters Protected by the EPBC Act

Commonwealth Lands [\[Resource Information \]](#)

The Commonwealth area listed below may indicate the presence of Commonwealth land in this vicinity. Due to the unreliability of the data source, all proposals should be checked as to whether it impacts on a Commonwealth area, before making a definitive decision. Contact the State or Territory government land department for further information.

Commonwealth Land Name	State	Buffer Status
Defence		
Defence - BLACKWATER TRAINING DEPOT [30270]	QLD	In buffer area only

Listed Marine Species [\[Resource Information \]](#)

Scientific Name	Threatened Category	Presence Text	Buffer Status
Bird			
Actitis hypoleucos Common Sandpiper [59309]		Species or species habitat may occur within area	In feature area
Anseranas semipalmata Magpie Goose [978]		Species or species habitat may occur within area overfly marine area	In feature area
Apus pacificus Fork-tailed Swift [678]		Species or species habitat likely to occur within area overfly marine area	In feature area
Bubulcus ibis as Ardea ibis Cattle Egret [66521]		Species or species habitat may occur within area overfly marine area	In feature area
Calidris acuminata Sharp-tailed Sandpiper [874]		Species or species habitat known to occur within area	In feature area

Scientific Name	Threatened Category	Presence Text	Buffer Status
Calidris ferruginea Curlew Sandpiper [856]	Critically Endangered	Species or species habitat may occur within area overfly marine area	In feature area
Calidris melanotos Pectoral Sandpiper [858]		Species or species habitat may occur within area overfly marine area	In feature area
Chalcites osculans as Chrysococcyx osculans Black-eared Cuckoo [83425]		Species or species habitat likely to occur within area overfly marine area	In feature area
Gallinago hardwickii Latham's Snipe, Japanese Snipe [863]		Species or species habitat known to occur within area overfly marine area	In feature area
Haliaeetus leucogaster White-bellied Sea-Eagle [943]		Species or species habitat likely to occur within area	In feature area
Hirundapus caudacutus White-throated Needletail [682]	Vulnerable	Species or species habitat may occur within area overfly marine area	In buffer area only
Merops ornatus Rainbow Bee-eater [670]		Species or species habitat may occur within area overfly marine area	In feature area
Monarcha melanopsis Black-faced Monarch [609]		Species or species habitat known to occur within area overfly marine area	In buffer area only
Motacilla flava Yellow Wagtail [644]		Species or species habitat may occur within area overfly marine area	In feature area

Scientific Name	Threatened Category	Presence Text	Buffer Status
Myiagra cyanoleuca Satin Flycatcher [612]		Species or species habitat may occur within area overfly marine area	In feature area
Pandion haliaetus Osprey [952]		Species or species habitat likely to occur within area	In buffer area only
Rhipidura rufifrons Rufous Fantail [592]		Species or species habitat may occur within area overfly marine area	In buffer area only
Rostratula australis as Rostratula benghalensis (sensu lato) Australian Painted Snipe [77037]	Endangered	Species or species habitat likely to occur within area overfly marine area	In feature area
Symposiachrus trivirgatus as Monarcha trivirgatus Spectacled Monarch [83946]		Species or species habitat may occur within area overfly marine area	In buffer area only

Extra Information

State and Territory Reserves			[Resource Information]
Protected Area Name	Reserve Type	State	Buffer Status
Blackdown Tableland	National Park	QLD	In buffer area only
Blackwater	Conservation Park	QLD	In buffer area only
Ghungalu	Conservation Park	QLD	In buffer area only
Humboldt	National Park	QLD	In buffer area only
Kenmare	Nature Refuge	QLD	In buffer area only
Taunton NP	National Park (Scientific)	QLD	In buffer area only
Wallaby Lane	Nature Refuge	QLD	In buffer area only

EPBC Act Referrals					[Resource Information]
Title of referral	Reference	Referral Outcome	Assessment Status	Buffer Status	

Title of referral	Reference	Referral Outcome	Assessment Status	Buffer Status
Blackwater Mine South Coking Coal Project	2022/09279		Assessment	In buffer area only
Coal Seam Gas Field Development for Natural Gas Liquefaction Park, Curtis Island	2008/4059		Post-Approval	In buffer area only
Comet Ridge Coal Mine, Comet, QLD	2015/7507		Post-Approval	In buffer area only
Development and operation of the Star Coal Project Bulk Sample Project	2023/09502		Completed	In buffer area only
Ensham Life of Mine Extension	2020/8669		Post-Approval	In buffer area only
rail track to link the proposed MIM Rolleston coal mine to existing rail network	2002/637		Post-Approval	In buffer area only
Controlled action				
Arcturus Coal Project; A combined open cut and underground longwall coal mine	2010/5783	Controlled Action	Completed	In buffer area only
Blackwater creek diversion and coal mine	2007/3925	Controlled Action	Post-Approval	In buffer area only
Blackwater to Gladstone Gas Pipeline Project	2011/6034	Controlled Action	Completed	In buffer area only
Bluff open cut coal mine project, central Queensland	2013/7064	Controlled Action	Post-Approval	In buffer area only
Bowen Gas Project	2012/6377	Controlled Action	Post-Approval	In feature area
Construct and operate a coal gasification plant and carbon dioxide capture and storage	2006/3040	Controlled Action	Completed	In feature area
Curragh Extension Project, Blackwater, QLD	2015/7508	Controlled Action	Post-Approval	In buffer area only
Curragh North Coal Mine	2003/1096	Controlled Action	Post-Approval	In buffer area only
Expansion of Ensham Mine	2004/1822	Controlled Action	Post-Approval	In buffer area only
Fairhill Coal Project	2019/8549	Controlled Action	Post-Approval	In buffer area only
Future Gas Supply Area Project	2012/6357	Controlled Action	Completed	In buffer area only

Title of referral	Reference	Referral Outcome	Assessment Status	Buffer Status
Controlled action				
Jellinbah Coal Mine-Central North Extension, QLD	2018/8139	Controlled Action	Post-Approval	In buffer area only
Norwich Park & Blackwater CSG Fields & supporting infrastructure Bowen Basin	2011/6032	Controlled Action	Completed	In feature area
Norwich Park to Blackwater Gas Pipeline	2011/6031	Controlled Action	Completed	In buffer area only
Santos GLNG Gas Field Development Project, QLD	2012/6615	Controlled Action	Post-Approval	In buffer area only
Springsure Creek Coal Project	2010/5782	Controlled Action	Post-Approval	In buffer area only
Walton Coal Project, Bowen Basin, Qld	2017/8077	Controlled Action	Assessment Approach	In buffer area only
Washpool Coal Mine Project	2009/5240	Controlled Action	Completed	In buffer area only
ZeroGen Integrated Gasification Combined Cycle Power Plant and CO2 Capture, Transport and Storage	2009/5195	Controlled Action	Completed	In feature area
Not controlled action				
Blackwater System Rail Expansion	2011/6209	Not Controlled Action	Completed	In buffer area only
Blackwater to Emerald Dual Circuit 132kV Powerline, QLD	2012/6480	Not Controlled Action	Completed	In buffer area only
Curragh North Pit U Expansion Project	2010/5458	Not Controlled Action	Completed	In buffer area only
Development and operation of a new multi-seam underground coal mine with associated on-site infrastr	2011/5811	Not Controlled Action	Completed	In feature area
Improving rabbit biocontrol: releasing another strain of RHDV, sthrn two thirds of Australia	2015/7522	Not Controlled Action	Completed	In feature area
Mackenzie North Project, QLD	2011/5873	Not Controlled Action	Completed	In buffer area only
Mahalo Development Area CSG Project	2019/8534	Not Controlled Action	Completed	In buffer area only
Open Cut Coal Mine	2001/276	Not Controlled Action	Completed	In buffer area only
Springsure Creek 132kV powerline and switchyards	2012/6385	Not Controlled Action	Completed	In buffer area only

Title of referral	Reference	Referral Outcome	Assessment Status	Buffer Status
Not controlled action				
Wilton Coking Coal Project, Bowen Basin, Qld	2019/8431	Not Controlled Action	Completed	In buffer area only
Not controlled action (particular manner)				
Blackwater to Rolleston 132 kV transmission line	2002/880	Not Controlled Action (Particular Manner)	Post-Approval	In feature area
Clearing of regrowth Brigalow	2003/962	Not Controlled Action (Particular Manner)	Post-Approval	In buffer area only
Curragh West Project	2011/6187	Not Controlled Action (Particular Manner)	Post-Approval	In buffer area only
Dingo West Coal Project	2010/5775	Not Controlled Action (Particular Manner)	Post-Approval	In buffer area only
Referral decision				
Proposal for open cut coal mining operation, central QLD	2013/6946	Referral Decision	Completed	In buffer area only

Caveat

1 PURPOSE

This report is designed to assist in identifying the location of matters of national environmental significance (MNES) and other matters protected by the Environment Protection and Biodiversity Conservation Act 1999 (Cth) (EPBC Act) which may be relevant in determining obligations and requirements under the EPBC Act.

The report contains the mapped locations of:

- World and National Heritage properties;
- Wetlands of International and National Importance;
- Commonwealth and State/Territory reserves;
- distribution of listed threatened, migratory and marine species;
- listed threatened ecological communities; and
- other information that may be useful as an indicator of potential habitat value.

2 DISCLAIMER

This report is not intended to be exhaustive and should only be relied upon as a general guide as mapped data is not available for all species or ecological communities listed under the EPBC Act (see below). Persons seeking to use the information contained in this report to inform the referral of a proposed action under the EPBC Act should consider the limitations noted below and whether additional information is required to determine the existence and location of MNES and other protected matters.

Where data are available to inform the mapping of protected species, the presence type (e.g. known, likely or may occur) that can be determined from the data is indicated in general terms. It is the responsibility of any person using or relying on the information in this report to ensure that it is suitable for the circumstances of any proposed use. The Commonwealth cannot accept responsibility for the consequences of any use of the report or any part thereof. To the maximum extent allowed under governing law, the Commonwealth will not be liable for any loss or damage that may be occasioned directly or indirectly through the use of, or reliance

3 DATA SOURCES

Threatened ecological communities

For threatened ecological communities where the distribution is well known, maps are generated based on information contained in recovery plans, State vegetation maps and remote sensing imagery and other sources. Where threatened ecological community distributions are less well known, existing vegetation maps and point location data are used to produce indicative distribution maps.

Threatened, migratory and marine species

Threatened, migratory and marine species distributions have been discerned through a variety of methods. Where distributions are well known and if time permits, distributions are inferred from either thematic spatial data (i.e. vegetation, soils, geology, elevation, aspect, terrain, etc.) together with point locations and described habitat; or modelled (MAXENT or BIOCLIM habitat modelling) using

Where little information is available for a species or large number of maps are required in a short time-frame, maps are derived either from 0.04 or 0.02 decimal degree cells; by an automated process using polygon capture techniques (static two kilometre grid cells, alpha-hull and convex hull); or captured manually or by using topographic features (national park boundaries, islands, etc.).

In the early stages of the distribution mapping process (1999-early 2000s) distributions were defined by degree blocks, 100K or 250K map sheets to rapidly create distribution maps. More detailed distribution mapping methods are used to update these distributions

4 LIMITATIONS

The following species and ecological communities have not been mapped and do not appear in this report:

- threatened species listed as extinct or considered vagrants;
- some recently listed species and ecological communities;
- some listed migratory and listed marine species, which are not listed as threatened species; and
- migratory species that are very widespread, vagrant, or only occur in Australia in small numbers.

The following groups have been mapped, but may not cover the complete distribution of the species:

- listed migratory and/or listed marine seabirds, which are not listed as threatened, have only been mapped for recorded
- seals which have only been mapped for breeding sites near the Australian continent

The breeding sites may be important for the protection of the Commonwealth Marine environment.

Refer to the metadata for the feature group (using the Resource Information link) for the currency of the information.

Acknowledgements

This database has been compiled from a range of data sources. The department acknowledges the following custodians who have contributed valuable data and advice:

- [-Office of Environment and Heritage, New South Wales](#)
- [-Department of Environment and Primary Industries, Victoria](#)
- [-Department of Primary Industries, Parks, Water and Environment, Tasmania](#)
- [-Department of Environment, Water and Natural Resources, South Australia](#)
- [-Department of Land and Resource Management, Northern Territory](#)
- [-Department of Environmental and Heritage Protection, Queensland](#)
- [-Department of Parks and Wildlife, Western Australia](#)
- [-Environment and Planning Directorate, ACT](#)
- [-Birdlife Australia](#)
- [-Australian Bird and Bat Banding Scheme](#)
- [-Australian National Wildlife Collection](#)
- Natural history museums of Australia
- [-Museum Victoria](#)
- [-Australian Museum](#)
- [-South Australian Museum](#)
- [-Queensland Museum](#)
- [-Online Zoological Collections of Australian Museums](#)
- [-Queensland Herbarium](#)
- [-National Herbarium of NSW](#)
- [-Royal Botanic Gardens and National Herbarium of Victoria](#)
- [-Tasmanian Herbarium](#)
- [-State Herbarium of South Australia](#)
- [-Northern Territory Herbarium](#)
- [-Western Australian Herbarium](#)
- [-Australian National Herbarium, Canberra](#)
- [-University of New England](#)
- [-Ocean Biogeographic Information System](#)
- [-Australian Government, Department of Defence](#)
- [Forestry Corporation, NSW](#)
- [-Geoscience Australia](#)
- [-CSIRO](#)
- [-Australian Tropical Herbarium, Cairns](#)
- [-eBird Australia](#)
- [-Australian Government – Australian Antarctic Data Centre](#)
- [-Museum and Art Gallery of the Northern Territory](#)
- [-Australian Government National Environmental Science Program](#)
- [-Australian Institute of Marine Science](#)
- [-Reef Life Survey Australia](#)
- [-American Museum of Natural History](#)
- [-Queen Victoria Museum and Art Gallery, Inveresk, Tasmania](#)
- [-Tasmanian Museum and Art Gallery, Hobart, Tasmania](#)
- Other groups and individuals

The Department is extremely grateful to the many organisations and individuals who provided expert advice and information on numerous draft distributions.

Please feel free to provide feedback via the [Contact us](#) page.

[© Commonwealth of Australia](#)

Department of Climate Change, Energy, the Environment and Water

GPO Box 3090

Canberra ACT 2601 Australia

+61 2 6274 1111

A.2 Wildlife Online search results



Queensland Government

WildNet species list

Search Criteria: Species List for a Specified Point
Species: All
Type: All
Queensland status: Rare and threatened species
Records: All
Date: All
Latitude: -23.6794
Longitude: 148.8455
Distance: 25
Email: ajensen@emmconsulting.com.au
Date submitted: Tuesday 05 Sep 2023 07:09:06
Date extracted: Tuesday 05 Sep 2023 07:10:02

The number of records retrieved = 30

Disclaimer

Information presented on this product is distributed by the Queensland Government as an information source only. While every care is taken to ensure the accuracy of this data, the State of Queensland makes no statements, representations or warranties about the accuracy, reliability, completeness or suitability of any information contained in this product.

The State of Queensland disclaims all responsibility for information contained in this product and all liability (including liability in negligence) for all expenses, losses, damages and costs you may incur as a result of the information being inaccurate or incomplete in any way for any reason.

Information about your Species lists request is logged for quality assurance, user support and product enhancement purposes only.

The information provided should be appropriately acknowledged as being derived from WildNet database when it is used. As the WildNet Program is still in a process of collating and vetting data, it is possible the information given is not complete. Go to the WildNet database webpage (<https://www.qld.gov.au/environment/plants-animals/species-information/wildnet>) to find out more about WildNet and where to access other WildNet information products approved for publication. Feedback about WildNet species lists should be emailed to wildlife.online@des.qld.gov.au.

Kingdom	Class	Family	Scientific Name	Common Name	I	Q	A	Records
animals	amphibians	Limnodynastidae	<i>Adelotus brevis</i>	tusked frog		V		4
animals	birds	Cacatuidae	<i>Calyptorhynchus lathami</i>	glossy black-cockatoo		V		2
animals	birds	Cacatuidae	<i>Calyptorhynchus lathami erebus</i>	glossy black-cockatoo (northern)		V		11
animals	birds	Columbidae	<i>Geophaps scripta scripta</i>	squatter pigeon (southern subspecies)		V	V	4
animals	birds	Meliphagidae	<i>Grantiella picta</i>	painted honeyeater		V	V	2
animals	mammals	Petauridae	<i>Petaurus australis australis</i>	yellow-bellied glider (southern subspecies)		V	V	3
animals	mammals	Potoroidae	<i>Bettongia gaimardi gaimardi</i>	eastern bettong		EX	EX	1
animals	mammals	Pseudocheiridae	<i>Petauroides armillatus</i>	central greater glider		E	E	11
animals	mammals	Vespertilionidae	<i>Chalinolobus dwyeri</i>	large-eared pied bat		E	V	2
animals	reptiles	Scincidae	<i>Egernia rugosa</i>	yakka skink		V	V	1/1
plants	land plants	Apocynaceae	<i>Cerbera dumicola</i>			NT		2/2
plants	land plants	Arecaceae	<i>Livistona fulva</i>			V		4/4
plants	land plants	Asteraceae	<i>Rutidosia glandulosa</i>			NT		7/7
plants	land plants	Byttneriaceae	<i>Commersonia pearnii</i>			CR		2/2
plants	land plants	Euphorbiaceae	<i>Bertya pedicellata</i>			NT		3
plants	land plants	Lamiaceae	<i>Coleus blakei</i>			NT		8/8
plants	land plants	Leguminosae	<i>Acacia storyi</i>			NT		4/2
plants	land plants	Leguminosae	<i>Daviesia discolor</i>			V	V	4/3
plants	land plants	Leguminosae	<i>Daviesia quoquoversus</i>			V		1
plants	land plants	Loganiaceae	<i>Logania diffusa</i>			V	V	1
plants	land plants	Myrtaceae	<i>Baeckea trapeza</i>			V		3/3
plants	land plants	Myrtaceae	<i>Homoranthus brevistylis</i>			CR		1/1
plants	land plants	Myrtaceae	<i>Melaleuca groveana</i>			NT		1
plants	land plants	Myrtaceae	<i>Melaleuca pearsonii</i>			NT		10/9
plants	land plants	Orchidaceae	<i>Corunastylis valida</i>			V		1/1
plants	land plants	Rhamnaceae	<i>Polianthion minutiflorum</i>			V	V	2/2
plants	land plants	Solanaceae	<i>Solanum adenophorum</i>			E		1
plants	land plants	Solanaceae	<i>Solanum elachophyllum</i>			E		6/5
plants	land plants	Surianaceae	<i>Cadellia pentastylis</i>	ooline		V	V	1/1
plants	land plants	Zamiaceae	<i>Macrozamia platyrhachis</i>			E	E	10/9

CODES

I - Y indicates that the taxon is introduced to Queensland and has naturalised.

Q - Indicates the Queensland conservation status of each taxon under the *Nature Conservation Act 1992*.

The codes are Extinct (EX), Extinct in the Wild (PE), Critically Endangered (CR), Endangered (E), Vulnerable (V), Near Threatened (NT), Special Least Concern (SL) and Least Concern (C).

A - Indicates the Australian conservation status of each taxon under the *Environment Protection and Biodiversity Conservation Act 1999*.

The values of EPBC are Extinct (EX), Extinct in the Wild (XW), Critically Endangered (CE), Endangered (E), Vulnerable (V) and Conservation Dependent (CD).

Records - The first number indicates the total number of records of the taxon (wildlife records and species listings for selected areas).

This number is output as 99999 if it equals or exceeds this value. A second number located after a / indicates the number of specimen records for the taxon.

This number is output as 999 if it equals or exceeds this value.

A.3 MSES search results



Queensland Government

Department of Environment and Science

Environmental Reports

Matters of State Environmental Significance

For the selected area of interest
ml: 1759

Environmental Reports - General Information

The Environmental Reports portal provides for the assessment of selected matters of interest relevant to a user specified location, or area of interest (AOI). All area and derivative figures are relevant to the extent of matters of interest contained within the AOI unless otherwise stated. Please note, if a user selects an AOI via the "central coordinates" option, the resulting assessment area encompasses an area extending for a 2km radius from the point of interest.

All area and area derived figures included in this report have been calculated via reprojecting relevant spatial features to Albers equal-area conic projection (central meridian = 146, datum Geocentric Datum of Australia 1994). As a result, area figures may differ slightly if calculated for the same features using a different co-ordinate system.

Figures in tables may be affected by rounding.

The matters of interest reported on in this document are based upon available state mapped datasets. Where the report indicates that a matter of interest is not present within the AOI (e.g. where area related calculations are equal to zero, or no values are listed), this may be due either to the fact that state mapping has not been undertaken for the AOI, that state mapping is incomplete for the AOI, or that no values have been identified within the site.

The information presented in this report should be considered as a guide only and field survey may be required to validate values on the ground.

Please direct queries about these reports to: Planning.Support@des.qld.gov.au

Disclaimer

Whilst every care is taken to ensure the accuracy of the information provided in this report, the Queensland Government makes no representations or warranties about its accuracy, reliability, completeness, or suitability, for any particular purpose and disclaims all responsibility and all liability (including without limitation, liability in negligence) for all expenses, losses, damages (including indirect or consequential damage) and costs which the user may incur as a consequence of the information being inaccurate or incomplete in any way and for any reason.



Table of Contents

Assessment Area Details	4
Matters of State Environmental Significance (MSES)	5
MSES Categories	5
MSES Values Present	6
Additional Information with Respect to MSES Values Present	7
MSES - State Conservation Areas	7
MSES - Wetlands and Waterways	7
MSES - Species	7
MSES - Regulated Vegetation	9
Map 1 - MSES - State Conservation Areas	11
Map 2 - MSES - Wetlands and Waterways	12
Map 3a - MSES - Species - Threatened (endangered or vulnerable) wildlife and special least concern animals	13
Map 3b - MSES - Species - Koala habitat area (SEQ)	14
Map 3c - MSES - Wildlife habitat (sea turtle nesting areas)	15
Map 4 - MSES - Regulated Vegetation	16
Map 5 - MSES - Offset Areas	17
Appendices	18
Appendix 1 - Matters of State Environmental Significance (MSES) methodology	18
Appendix 2 - Source Data	19
Appendix 3 - Acronyms and Abbreviations	20

Assessment Area Details

The following table provides an overview of the area of interest (AOI) with respect to selected topographic and environmental values.

Table 1: Summary table, details for AOI ml: 1759

Size (ha)	13,531.05
Local Government(s)	Central Highlands Regional
Bioregion(s)	Brigalow Belt
Subregion(s)	Isaac - Comet Downs
Catchment(s)	Fitzroy

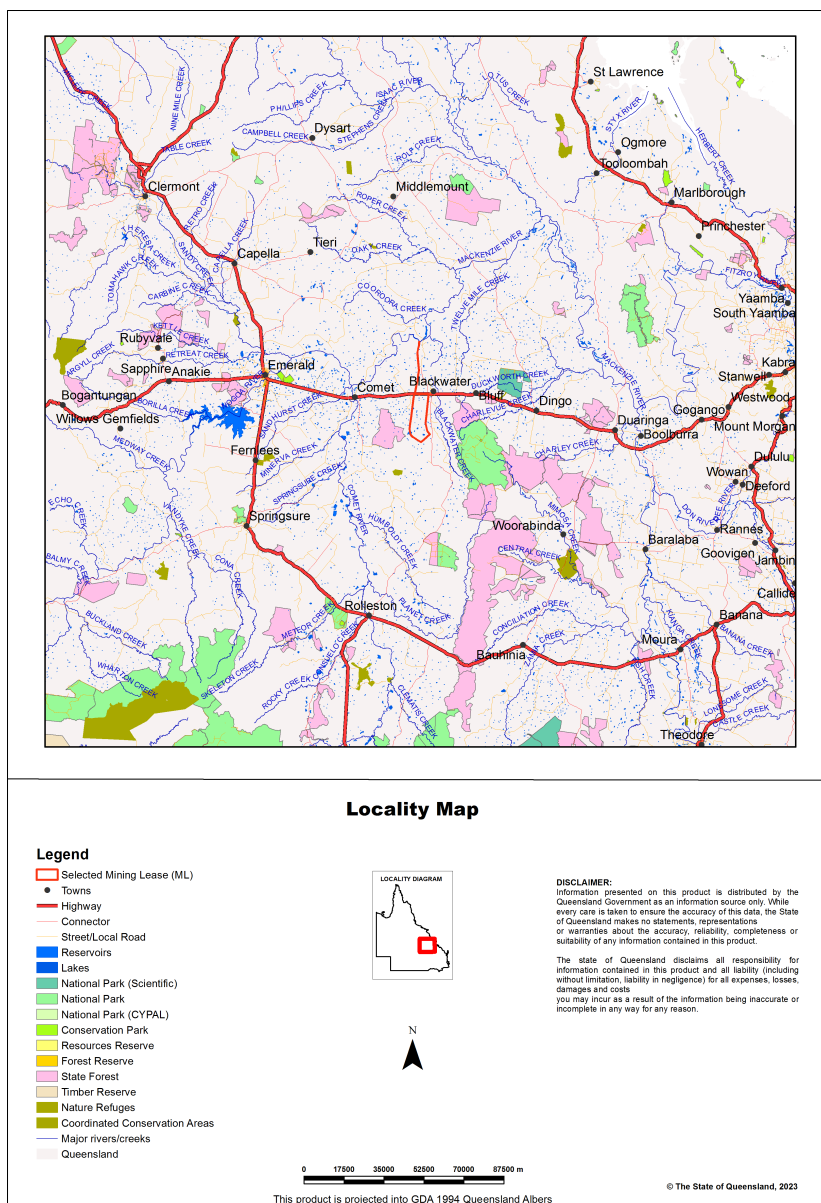

Matters of State Environmental Significance (MSES)

MSES Categories

Queensland's State Planning Policy (SPP) includes a biodiversity State interest that states:

'The sustainable, long-term conservation of biodiversity is supported. Significant impacts on matters of national or state environmental significance are avoided, or where this cannot be reasonably achieved; impacts are minimised and residual impacts offset.'

The MSES mapping product is a guide to assist planning and development assessment decision-making. Its primary purpose is to support implementation of the SPP biodiversity policy. While it supports the SPP, the mapping does not replace the regulatory mapping or environmental values specifically called up under other laws or regulations. Similarly, the SPP biodiversity policy does not override or replace specific requirements of other Acts or regulations.

The SPP defines matters of state environmental significance as:

- Protected areas (including all classes of protected area except coordinated conservation areas) under the *Nature Conservation Act 1992* ;
- Marine parks and land within a 'marine national park', 'conservation park', 'scientific research', 'preservation' or 'buffer' zone under the *Marine Parks Act 2004* ;
- Areas within declared fish habitat areas that are management A areas or management B areas under the Fisheries Regulation 2008;
- Threatened wildlife under the *Nature Conservation Act 1992* and special least concern animals under the Nature Conservation (Wildlife) Regulation 2006;
- Regulated vegetation under the *Vegetation Management Act 1999* that is:
 - Category B areas on the regulated vegetation management map, that are 'endangered' or 'of concern' regional ecosystems;
 - Category C areas on the regulated vegetation management map that are 'endangered' or 'of concern' regional ecosystems;
 - Category R areas on the regulated vegetation management map;
 - Regional ecosystems that intersect with watercourses identified on the vegetation management watercourse and drainage feature map;
 - Regional ecosystems that intersect with wetlands identified on the vegetation management wetlands map;
- Strategic Environmental Areas under the *Regional Planning Interests Act 2014* ;
- Wetlands in a wetland protection area of wetlands of high ecological significance shown on the Map of Queensland Wetland Environmental Values under the Environment Protection Regulation 2019;
- Wetlands and watercourses in high ecological value waters defined in the Environmental Protection (Water) Policy 2009, schedule 2;
- Legally secured offset areas.

MSES Values Present

The MSES values that are present in the area of interest are summarised in the table below:

Table 2: Summary of MSES present within the AOI

1a Protected Areas- estates	0.0 ha	0.0 %
1b Protected Areas- nature refuges	0.0 ha	0.0 %
1c Protected Areas- special wildlife reserves	0.0 ha	0.0 %
2 State Marine Parks- highly protected zones	0.0 ha	0.0 %
3 Fish habitat areas (A and B areas)	0.0 ha	0.0 %
4 Strategic Environmental Areas (SEA)	0.0 ha	0.0 %
5 High Ecological Significance wetlands on the map of Referable Wetlands	0.0 ha	0.0 %
6a High Ecological Value (HEV) wetlands	0.0 ha	0.0 %
6b High Ecological Value (HEV) waterways	0.0 km	Not applicable
7a Threatened (endangered or vulnerable) wildlife	20.17 ha	0.1%
7b Special least concern animals	0.0 ha	0.0 %
7c i Koala habitat area - core (SEQ)	0.0 ha	0.0 %
7c ii Koala habitat area - locally refined (SEQ)	0.0 ha	0.0 %
7d Sea turtle nesting areas	0.0 km	Not applicable
8a Regulated Vegetation - Endangered/Of concern in Category B (remnant)	2.93 ha	0.0%
8b Regulated Vegetation - Endangered/Of concern in Category C (regrowth)	67.26 ha	0.5%
8c Regulated Vegetation - Category R (GBR riverine regrowth)	687.66 ha	5.1%
8d Regulated Vegetation - Essential habitat	19.58 ha	0.1%
8e Regulated Vegetation - intersecting a watercourse	121.4 km	Not applicable
8f Regulated Vegetation - within 100m of a Vegetation Management Wetland	0.0 ha	0.0 %
9a Legally secured offset areas- offset register areas	0.0 ha	0.0 %
9b Legally secured offset areas- vegetation offsets through a Property Map of Assessable Vegetation	0.0 ha	0.0 %

Additional Information with Respect to MSES Values Present

MSES - State Conservation Areas

1a. Protected Areas - estates

(no results)

1b. Protected Areas - nature refuges

(no results)

1c. Protected Areas - special wildlife reserves

(no results)

2. State Marine Parks - highly protected zones

(no results)

3. Fish habitat areas (A and B areas)

(no results)

Refer to **Map 1 - MSES - State Conservation Areas** for an overview of the relevant MSES.

MSES - Wetlands and Waterways

4. Strategic Environmental Areas (SEA)

(no results)

5. High Ecological Significance wetlands on the Map of Queensland Wetland Environmental Values

(no results)

6a. Wetlands in High Ecological Value (HEV) waters

(no results)

6b. Waterways in High Ecological Value (HEV) waters

(no results)

Refer to **Map 2 - MSES - Wetlands and Waterways** for an overview of the relevant MSES.

MSES - Species

7a. Threatened (endangered or vulnerable) wildlife

Values are present

7b. Special least concern animals

Not applicable

7c i. Koala habitat area - core (SEQ)

Not applicable

7c ii. Koala habitat area - locally refined (SEQ)

Not applicable

7d. Wildlife habitat (sea turtle nesting areas)

Not applicable

Threatened (endangered or vulnerable) wildlife habitat suitability models

Species	Common name	NCA status	Presence
<i>Boronia keysii</i>		V	None
<i>Calyptorhynchus lathami</i>	Glossy black cockatoo	V	None
<i>Casuarium casuarium johnsonii</i>	Sthn population cassowary	E	None
<i>Crinia tinnula</i>	Wallum froglet	V	None
<i>Denisonia maculata</i>	Ornamental snake	V	Core
<i>Litoria freycineti</i>	Wallum rocketfrog	V	None
<i>Litoria olongburensis</i>	Wallum sedgefrog	V	None
<i>Macadamia integrifolia</i>		V	None
<i>Macadamia ternifolia</i>		V	None
<i>Macadamia tetraphylla</i>		V	None
<i>Melaleuca irbyana</i>		E	None
<i>Petaurus gracilis</i>	Mahogany Glider	E	None
<i>Petrogale persephone</i>	Proserpine rock-wallaby	E	None
<i>Pezoporus wallicus wallicus</i>	Eastern ground parrot	V	None
<i>Phascolarctos cinereus</i>	Koala - outside SEQ*	E	None
<i>Taudactylus pleione</i>	Kroombit tinkerfrog	E	None
<i>Xeromys myoides</i>	Water Mouse	V	None

*For koala model, this includes areas outside SEQ. Check 7c SEQ koala habitat for presence/absence.

Threatened (endangered or vulnerable) wildlife species records

Scientific name	Common name	NCA status	EPBC status	Migratory status
<i>Solanum elaeagnifolium</i>		E		

Special least concern animal species records

(no results)

Shorebird habitat (critically endangered/angered/vulnerable)

Not applicable

Shorebird habitat (special least concern)

Not applicable

**Nature Conservation Act 1992 (NCA) Status- Endangered (E), Vulnerable (V) or Special Least Concern Animal (SL). Environment Protection and Biodiversity Conservation Act 1999 (EPBC) status: Critically Endangered (CE) Endangered (E), Vulnerable (V)*

Migratory status (M) - China and Australia Migratory Bird Agreement (C), Japan and Australia Migratory Bird Agreement (J), Republic of Korea and Australia Migratory Bird Agreement (R), Bonn Migratory Convention (B), Eastern Flyway (E)

To request a species list for an area, or search for a species profile, access Wildlife Online at:

<https://www.qld.gov.au/environment/plants-animals/species-list/>

Refer to **Map 3a - MSES - Species - Threatened (endangered or vulnerable) wildlife and special least concern animals**, **Map 3b - MSES - Species - Koala habitat area (SEQ)** and **Map 3c - MSES - Wildlife habitat (sea turtle nesting areas)** for an overview of the relevant MSES.

MSES - Regulated Vegetation

For further information relating to regional ecosystems in general, go to:

<https://www.qld.gov.au/environment/plants-animals/plants/ecosystems/>

For a more detailed description of a particular regional ecosystem, access the regional ecosystem search page at:

<https://environment.ehp.qld.gov.au/regional-ecosystems/>

8a. Regulated Vegetation - Endangered/Of concern in Category B (remnant)

Regional ecosystem	Vegetation management polygon	Vegetation management status
11.3.25/11.3.3/11.3.3c	O-subdom	rem_oc
11.4.2	O-dom	rem_oc
11.4.9	E-dom	rem_end
11.3.3	O-dom	rem_oc
11.9.1/11.9.2	E-dom	rem_end

8b. Regulated Vegetation - Endangered/Of concern in Category C (regrowth)

Regional ecosystem	Vegetation management polygon	Vegetation management status
11.3.1/11.3.25/11.3.2	E-dom	hvr_end
11.4.9/11.4.8	E-dom	hvr_end
11.9.5/11.9.2	E-dom	hvr_end

8c. Regulated Vegetation - Category R (GBR riverine regrowth)

Regulated vegetation map category	Map number
R	8650

Regulated vegetation map category	Map number
R	8651

8d. Regulated Vegetation - Essential habitat

Values are present

8e. Regulated Vegetation - intersecting a watercourse**

A vegetation management watercourse is mapped as present

8f. Regulated Vegetation - within 100m of a Vegetation Management wetland

Not applicable

Refer to **Map 4 - MSES - Regulated Vegetation** for an overview of the relevant MSES.

MSES - Offsets**9a. Legally secured offset areas - offset register areas**

(no results)

9b. Legally secured offset areas - vegetation offsets through a Property Map of Assessable Vegetation

(no results)

Refer to **Map 5 - MSES - Offset Areas** for an overview of the relevant MSES.

Map 1 - MSES - State Conservation Areas

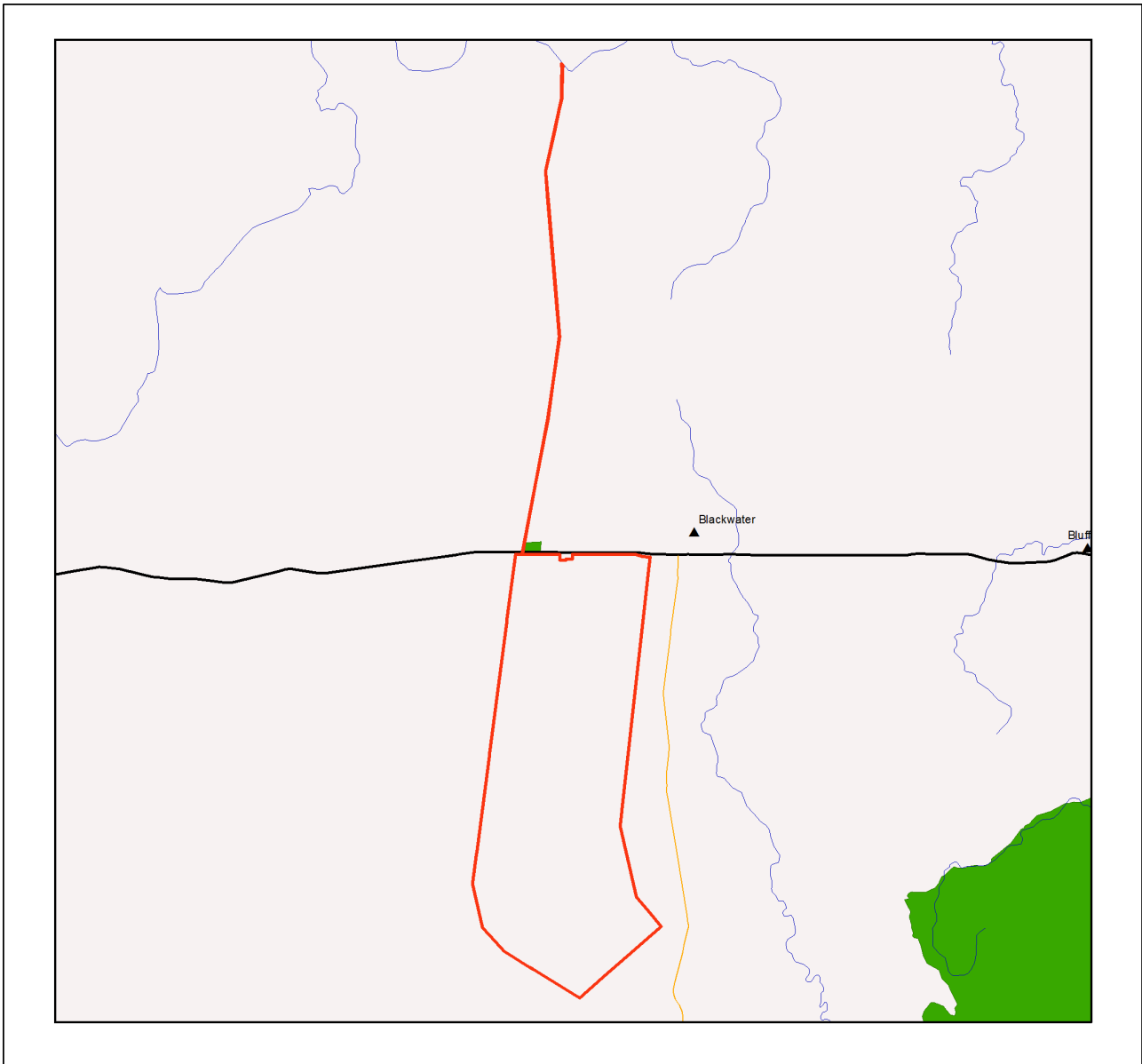

MSES - State Conservation Areas

Area of Interest

- Selected Mining Lease (ML)
- Towns
- Freeways/Highways
- Secondary roads
- Major rivers/creeks
- Protected area (estates, nature refuges, special wildlife reserves)
- Declared fish habitat area (A and B areas)
- Marine park (highly protected)

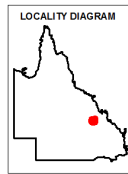

Information presented on this product is distributed by the Queensland Government as an information source only. While every care is taken to ensure the accuracy of this data, the State of Queensland makes no statements, representations or warranties about the accuracy, reliability, completeness or suitability of any information contained in this product.

The state of Queensland disclaims all responsibility for information contained in this product and all liability (including without limitation, liability in negligence) for all expenses, losses, damages and costs you may incur as a result of the information being inaccurate or incomplete in any way for any reason.

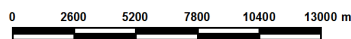

© The State of Queensland, 2023

This product is projected into GDA 1994 Queensland Albers

Map 2 - MSES - Wetlands and Waterways

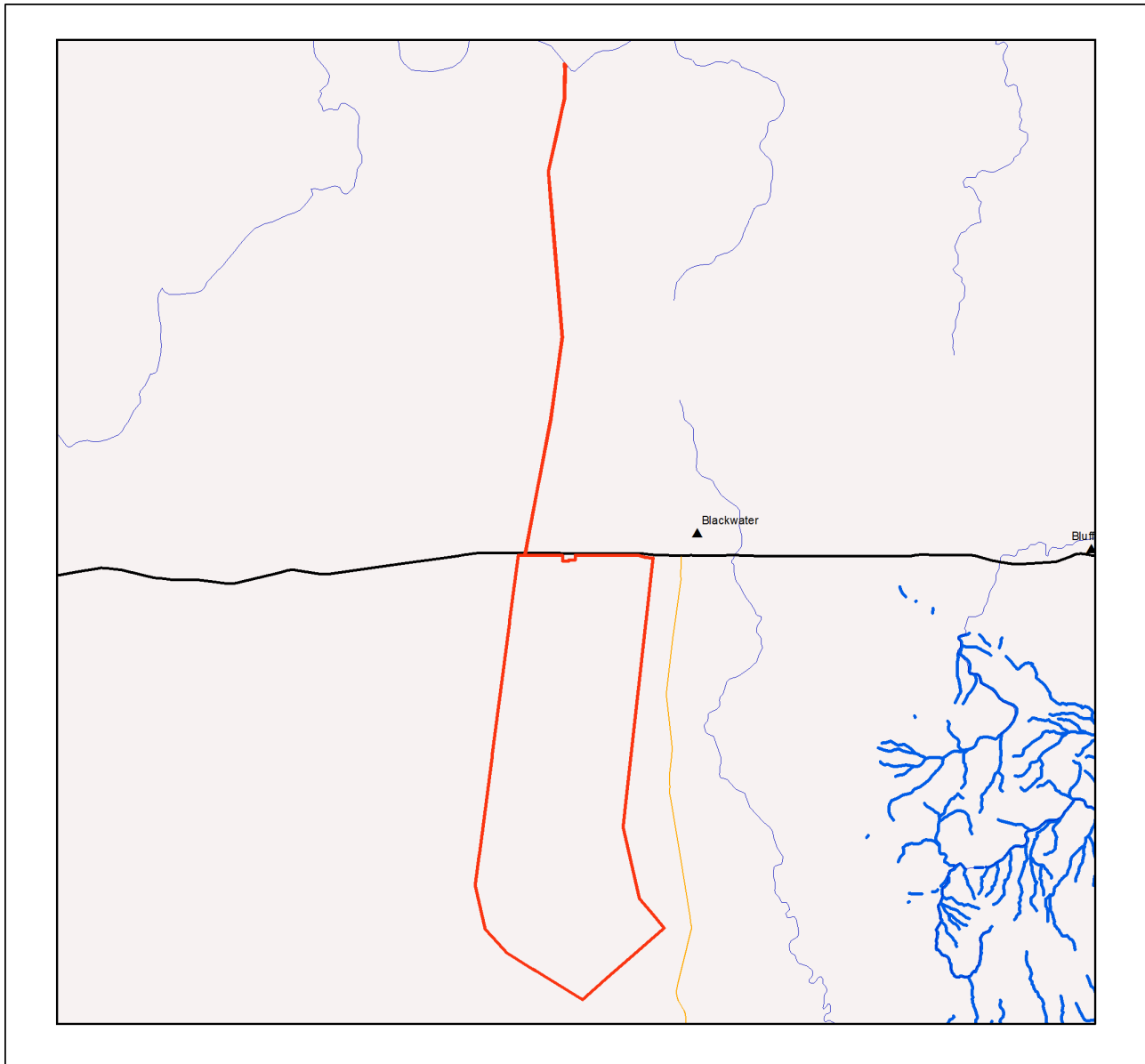

MSES - Wetlands and Waterways

Area of Interest

- Selected Mining Lease (ML)
- Towns
- Freeways/Highways
- Secondary roads
- Major rivers/creeks
- Declared high ecological value waters (watercourse)
- Strategic environmental area (designated precinct)
- Declared high ecological value waters (wetland)
- High ecological significance wetlands

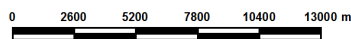
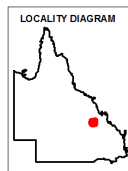

Information presented on this product is distributed by the Queensland Government as an information source only. While every care is taken to ensure the accuracy of this data, the state of Queensland makes no statements, representations or warranties about the accuracy, reliability, completeness or suitability of any information contained in this product.

The state of Queensland disclaims all responsibility for information contained in this product and all liability (including without limitation, liability in negligence) for all expenses, losses, damages and costs you may incur as a result of the information being inaccurate or incomplete in any way for any reason.

© The State of Queensland, 2023

This product is projected into GDA 1994 Queensland Albers

Map 3a - MSES - Species - Threatened (endangered or vulnerable) wildlife and special least concern animals

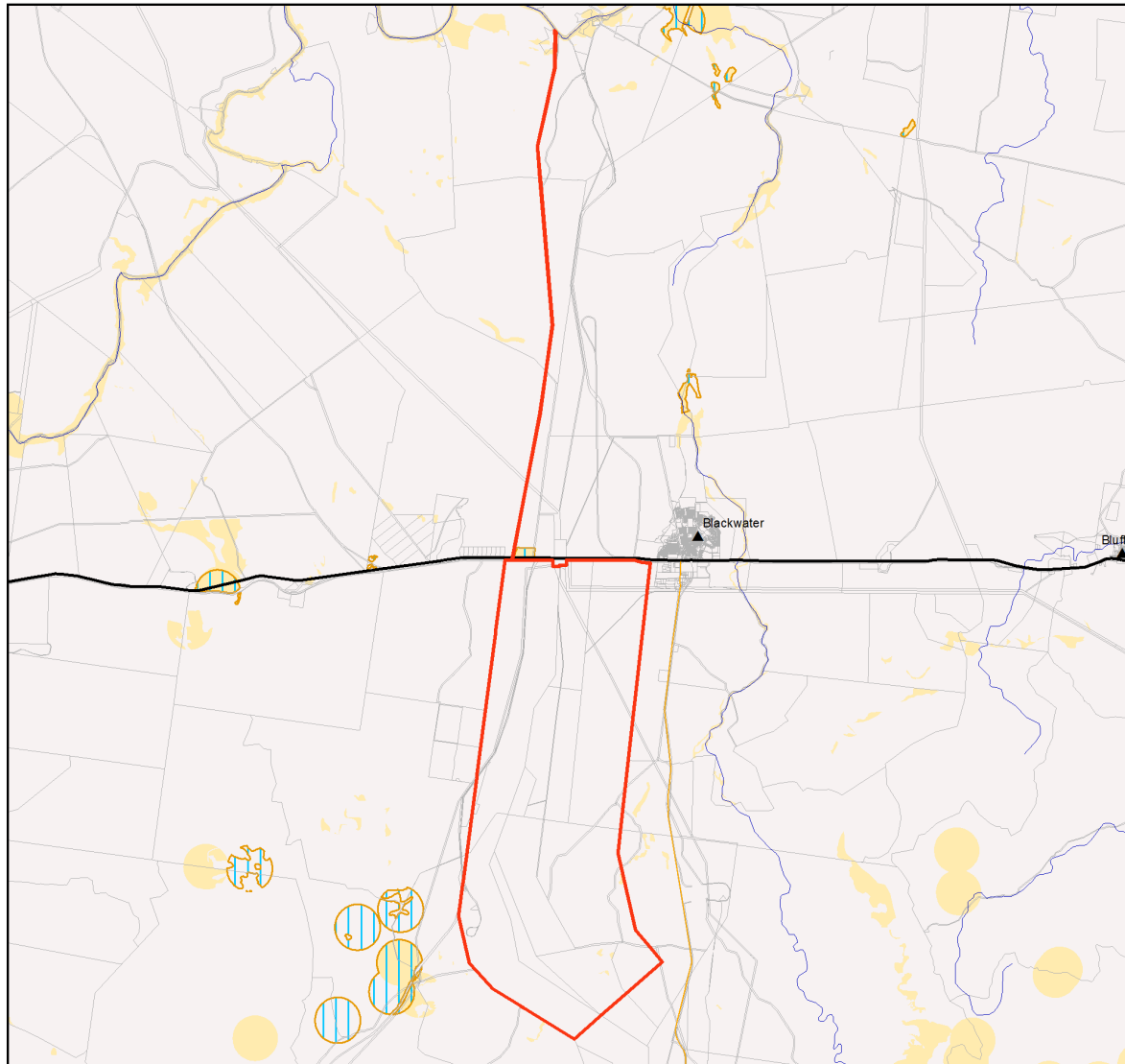

MSES - Species Threatened (endangered or vulnerable) wildlife and special least concern animals

Area of Interest

- Selected Mining Lease (ML)
- Towns
- Freeways/Highways
- Secondary roads
- Major rivers/creeks
- Wildlife habitat (special least concern)
- Wildlife habitat (endangered or vulnerable)

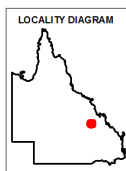

Information presented on this product is distributed by the Queensland Government as an information source only. While every care is taken to ensure the accuracy of this data, the state of Queensland makes no statements, representations or warranties about the accuracy, reliability, completeness or suitability of any information contained in this product.

The state of Queensland disclaims all responsibility for information contained in this product and all liability (including without limitation, liability in negligence) for all expenses, losses, damages and costs you may incur as a result of the information being inaccurate or incomplete in any way for any reason.

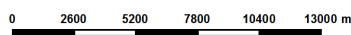

© The State of Queensland, 2023

This product is projected into GDA 1994 Queensland Albers

Map 3b - MSES - Species - Koala habitat area (SEQ)



MSES - Species Koala habitat area (SEQ)

- Area of Interest**
- Selected Mining Lease (ML)
 - Towns
 - Freeways/Highways
 - Secondary roads
 - Major rivers/creeks
 - Koala habitat area (core)
 - Koala habitat area (locally refined)

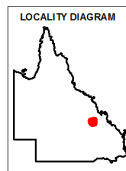

While every care is taken to ensure the accuracy of this product, the Department of Environment and Science acting on behalf of the State of Queensland makes no representations or warranties about its accuracy, reliability, completeness or suitability for any particular purpose and disclaims all responsibility and all liability (including without limitation, liability in negligence) for all expenses, losses, damages (including indirect or consequential damage) and costs which you might incur as a result of the data being inaccurate or incomplete in any way and for any reason. Due to varying sources of data, spatial locations may not coincide when overlaid.

The represented layers for SEQ 'koala habitat area-core' and 'koala habitat area- locally refined' in MSES are sourced directly from the regulatory mapping under the Nature Conservation (Koala) Conservation Plan 2017. Whilst every effort is made to ensure the information remains current, there may be delays between updating versions. Please refer to the original mapping for the most recent version. See <https://environment.des.qld.gov.au/wildlife/animals/living-with/koalas/mapping>

The koala habitat mapping within South East Queensland uses regional ecosystem linework compiled at a scale varying from 1:25,000 to 1:100,000. Linework should be used as a guide only. The positional accuracy of regional ecosystem data mapped at a scale of 1:100,000 is +/- 100 metres.



© The State of Queensland, 2023

This product is projected into GDA 1994 Queensland Albers

Map 3c - MSES - Wildlife habitat (sea turtle nesting areas)



MSES - Wildlife habitat (sea turtle nesting areas)

Area of Interest

- Selected Mining Lease (ML)
- Towns
- Freeways/Highways
- Secondary roads
- Major rivers/creeks
- Wildlife habitat (sea turtle nesting areas)

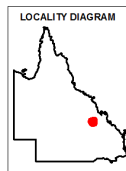

While every care is taken to ensure the accuracy of this product, the Department of Environment and Science acting on behalf of the State of Queensland makes no representations or warranties about its accuracy, reliability, completeness or suitability for any particular purpose and disclaims all responsibility and all liability (including without limitation, liability in negligence) for all expenses, losses, damages (including indirect or consequential damage) and costs which you might incur as a result of the data being inaccurate or incomplete in any way and for any reason. Due to varying sources of data, spatial locations may not coincide when overlaid.

MSES mapping of sea turtle nesting areas identifies beaches where the recorded number of turtle nests are over 1% of the turtle species or genetic stock. The linework is also deliberately extended along nearby rocky coastlines and headlands to recognise that significant numbers of nesting adults and hatchlings can become disoriented by light pollution from development on rocky coastlines and headlands while navigating offshore from nesting beaches.



Map 4 - MSES - Regulated Vegetation

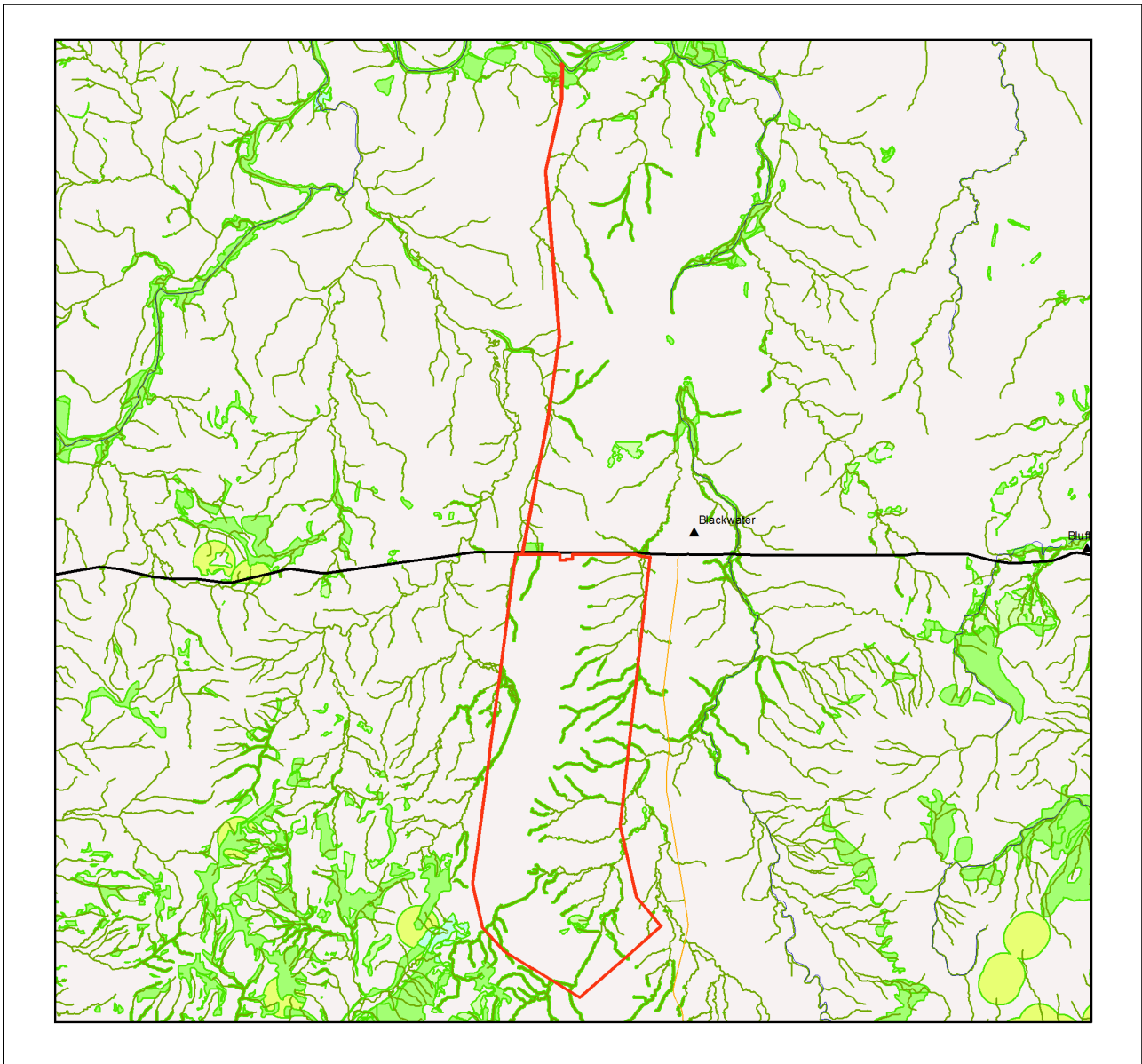

MSES - Regulated Vegetation

Area of Interest

- Selected Mining Lease (ML)
- Towns
- Freeways/Highways
- Secondary roads
- Major rivers/creeks
- Regulated vegetation (intersecting a watercourse)
- Regulated vegetation (100m from wetland)
- Regulated vegetation (category B - endangered or of concern)
- Regulated vegetation (category C - endangered or of concern)
- Regulated vegetation (category R - GBR riverine)
- Regulated vegetation (essential habitat)

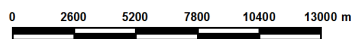
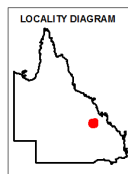

Information presented on this product is distributed by the Queensland Government as an information source only. While every care is taken to ensure the accuracy of this data, the state of Queensland makes no statements, representations or warranties about the accuracy, reliability, completeness or suitability of any information contained in this product.

The state of Queensland disclaims all responsibility for information contained in this product and all liability (including without limitation, liability in negligence) for all expenses, losses, damages and costs you may incur as a result of the information being inaccurate or incomplete in any way for any reason.

© The State of Queensland, 2023

This product is projected into GDA 1994 Queensland Albers

Map 5 - MSES - Offset Areas

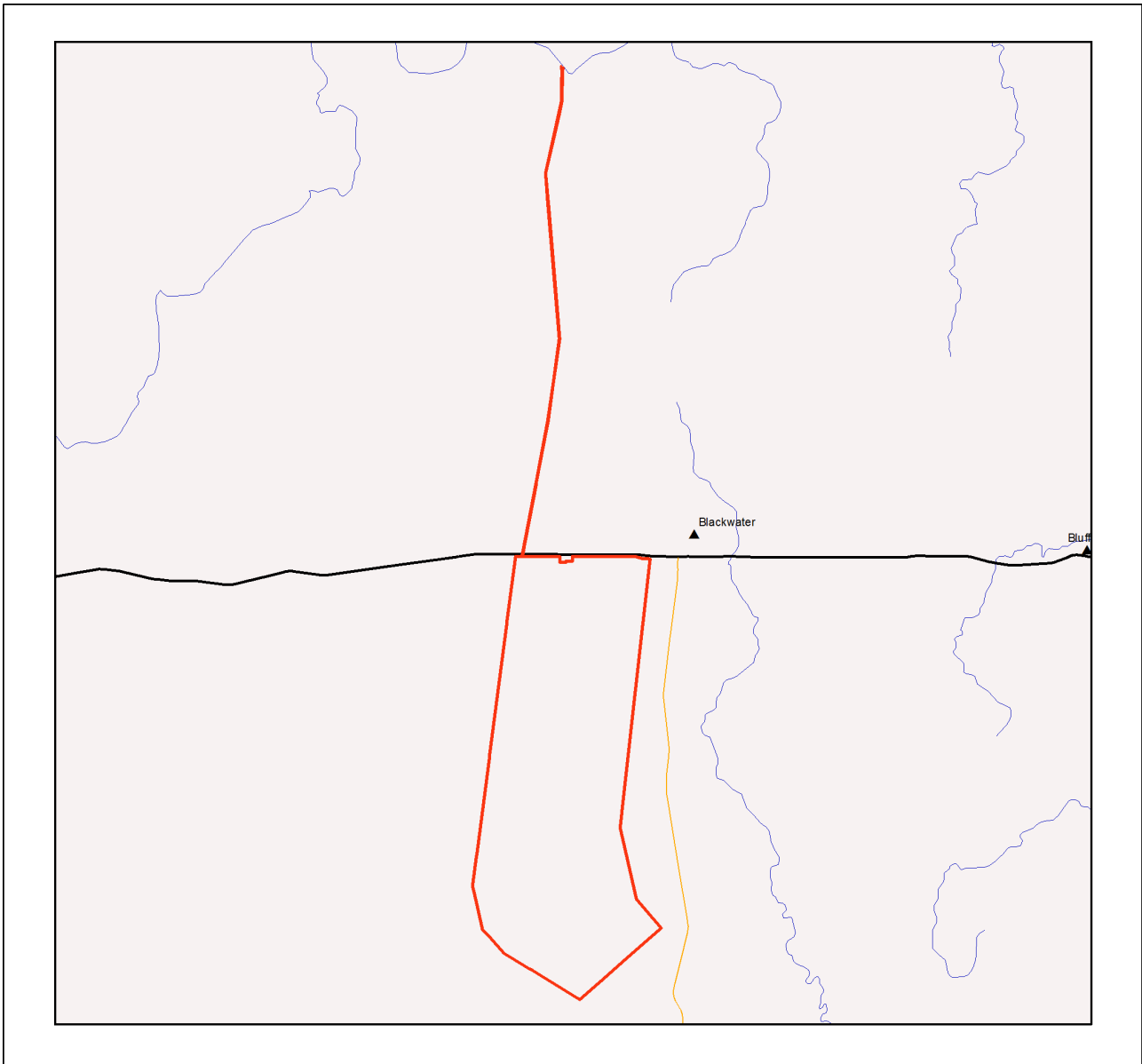

MSES - Offsets

Area of Interest

- Selected Mining Lease (ML)
- Towns
- Freeways/Highways
- Secondary roads
- Major rivers/creeks
- Legally secured offset area (offset register)
- Legally secured offset area (vegetation offsets)

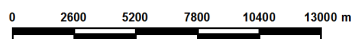
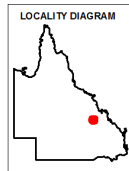

Information presented on this product is distributed by the Queensland Government as an information source only. While every care is taken to ensure the accuracy of this data, the State of Queensland makes no statements, representations or warranties about the accuracy, reliability, completeness or suitability of any information contained in this product.

The state of Queensland disclaims all responsibility for information contained in this product and all liability (including without limitation, liability in negligence) for all expenses, losses, damages and costs you may incur as a result of the information being inaccurate or incomplete in any way for any reason.

© The State of Queensland, 2023

This product is projected into GDA 1994 Queensland Albers

Appendices

Appendix 1 - Matters of State Environmental Significance (MSES) methodology

MSES mapping is a regional-scale representation of the definition for MSES under the State Planning Policy (SPP). The compiled MSES mapping product is a guide to assist planning and development assessment decision-making. Its primary purpose is to support implementation of the SPP biodiversity policy. While it supports the SPP, the mapping does not replace the regulatory mapping or environmental values specifically called up under other laws or regulations. Similarly, the SPP biodiversity policy does not override or replace specific requirements of other Acts or regulations.

The Queensland Government's "Method for mapping - matters of state environmental significance for use in land use planning and development assessment" can be downloaded from:

<http://www.ehp.qld.gov.au/land/natural-resource/method-mapping-mses.html> .

Appendix 2 - Source Data

The datasets listed below are available on request from:

<http://qldspatial.information.qld.gov.au/catalogue/custom/index.page>

- Matters of State environmental significance

Note: MSES mapping is not based on new or unique data. The primary mapping product draws data from a number of underlying environment databases and geo-referenced information sources. MSES mapping is a versioned product that is updated generally on a twice-yearly basis to incorporate the changes to underlying data sources. Several components of MSES mapping made for the current version may differ from the current underlying data sources. To ensure accuracy, or proper representation of MSES values, it is strongly recommended that users refer to the underlying data sources and review the current definition of MSES in the State Planning Policy, before applying the MSES mapping.

Individual MSES layers can be attributed to the following source data available at QSpatial:

MSES layers	current QSpatial data (http://qspatial.information.qld.gov.au)
Protected Areas-Estates, Nature Refuges, Special Wildlife Reserves	- Protected areas of Queensland - Nature Refuges - Queensland - Special Wildlife Reserves- Queensland
Marine Park-Highly Protected Zones	Moreton Bay marine park zoning 2008
Fish Habitat Areas	Queensland fish habitat areas
Strategic Environmental Areas-designated	Regional Planning Interests Act - Strategic Environmental Areas
HES wetlands	Map of Queensland Wetland Environmental Values
Wetlands in HEV waters	HEV waters: - EPP Water intent for waters Source Wetlands: - Queensland Wetland Mapping (Current version 5) Source Watercourses: - Vegetation management watercourse and drainage feature map (1:100000 and 1:250000)
Wildlife habitat (threatened and special least concern)	- WildNet database species records - habitat suitability models (various) - SEQ koala habitat areas under the Koala Conservation Plan 2019 - Sea Turtle Nesting Areas records
VMA regulated regional ecosystems	Vegetation management regional ecosystem and remnant map
VMA Essential Habitat	Vegetation management - essential habitat map
VMA Wetlands	Vegetation management wetlands map
Legally secured offsets	Vegetation Management Act property maps of assessable vegetation. For offset register data-contact DES
Regulated Vegetation Map	Vegetation management - regulated vegetation management map

Appendix 3 - Acronyms and Abbreviations

AOI	- Area of Interest
DES	- Department of Environment and Science
EP Act	- <i>Environmental Protection Act 1994</i>
EPP	- Environmental Protection Policy
GDA94	- Geocentric Datum of Australia 1994
GEM	- General Environmental Matters
GIS	- Geographic Information System
MSES	- Matters of State Environmental Significance
NCA	- <i>Nature Conservation Act 1992</i>
RE	- Regional Ecosystem
SPP	- State Planning Policy
VMA	- <i>Vegetation Management Act 1999</i>



Queensland Government

Department of Environment and Science

Environmental Reports

Matters of State Environmental Significance

For the selected area of interest
ml: 1762

Environmental Reports - General Information

The Environmental Reports portal provides for the assessment of selected matters of interest relevant to a user specified location, or area of interest (AOI). All area and derivative figures are relevant to the extent of matters of interest contained within the AOI unless otherwise stated. Please note, if a user selects an AOI via the "central coordinates" option, the resulting assessment area encompasses an area extending for a 2km radius from the point of interest.

All area and area derived figures included in this report have been calculated via reprojecting relevant spatial features to Albers equal-area conic projection (central meridian = 146, datum Geocentric Datum of Australia 1994). As a result, area figures may differ slightly if calculated for the same features using a different co-ordinate system.

Figures in tables may be affected by rounding.

The matters of interest reported on in this document are based upon available state mapped datasets. Where the report indicates that a matter of interest is not present within the AOI (e.g. where area related calculations are equal to zero, or no values are listed), this may be due either to the fact that state mapping has not been undertaken for the AOI, that state mapping is incomplete for the AOI, or that no values have been identified within the site.

The information presented in this report should be considered as a guide only and field survey may be required to validate values on the ground.

Please direct queries about these reports to: Planning.Support@des.qld.gov.au

Disclaimer

Whilst every care is taken to ensure the accuracy of the information provided in this report, the Queensland Government makes no representations or warranties about its accuracy, reliability, completeness, or suitability, for any particular purpose and disclaims all responsibility and all liability (including without limitation, liability in negligence) for all expenses, losses, damages (including indirect or consequential damage) and costs which the user may incur as a consequence of the information being inaccurate or incomplete in any way and for any reason.



Table of Contents

Assessment Area Details	4
Matters of State Environmental Significance (MSES)	5
MSES Categories	5
MSES Values Present	6
Additional Information with Respect to MSES Values Present	7
MSES - State Conservation Areas	7
MSES - Wetlands and Waterways	7
MSES - Species	7
MSES - Regulated Vegetation	9
Map 1 - MSES - State Conservation Areas	11
Map 2 - MSES - Wetlands and Waterways	12
Map 3a - MSES - Species - Threatened (endangered or vulnerable) wildlife and special least concern animals	13
Map 3b - MSES - Species - Koala habitat area (SEQ)	14
Map 3c - MSES - Wildlife habitat (sea turtle nesting areas)	15
Map 4 - MSES - Regulated Vegetation	16
Map 5 - MSES - Offset Areas	17
Appendices	18
Appendix 1 - Matters of State Environmental Significance (MSES) methodology	18
Appendix 2 - Source Data	19
Appendix 3 - Acronyms and Abbreviations	20

Assessment Area Details

The following table provides an overview of the area of interest (AOI) with respect to selected topographic and environmental values.

Table 1: Summary table, details for AOI ml: 1762

Size (ha)	7,238.43
Local Government(s)	Central Highlands Regional
Bioregion(s)	Brigalow Belt
Subregion(s)	Isaac - Comet Downs
Catchment(s)	Fitzroy

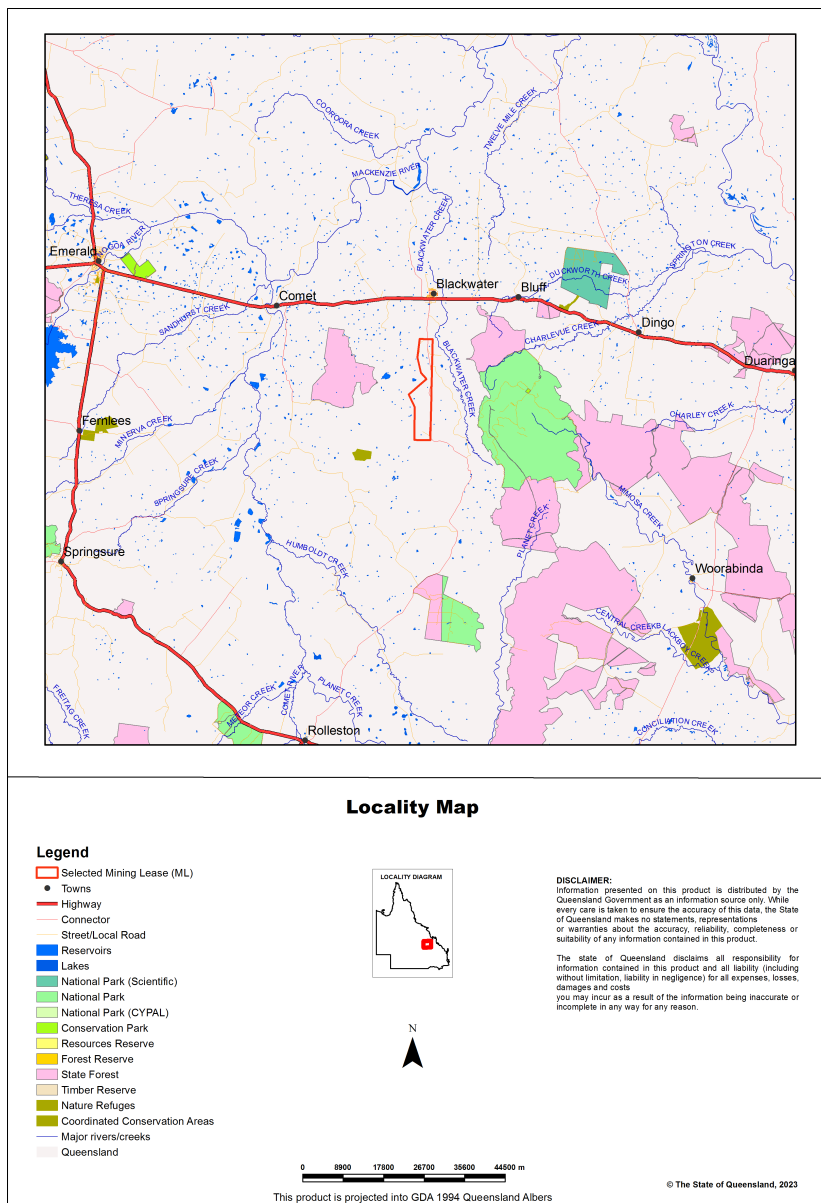

Matters of State Environmental Significance (MSES)

MSES Categories

Queensland's State Planning Policy (SPP) includes a biodiversity State interest that states:

'The sustainable, long-term conservation of biodiversity is supported. Significant impacts on matters of national or state environmental significance are avoided, or where this cannot be reasonably achieved; impacts are minimised and residual impacts offset.'

The MSES mapping product is a guide to assist planning and development assessment decision-making. Its primary purpose is to support implementation of the SPP biodiversity policy. While it supports the SPP, the mapping does not replace the regulatory mapping or environmental values specifically called up under other laws or regulations. Similarly, the SPP biodiversity policy does not override or replace specific requirements of other Acts or regulations.

The SPP defines matters of state environmental significance as:

- Protected areas (including all classes of protected area except coordinated conservation areas) under the *Nature Conservation Act 1992* ;
- Marine parks and land within a 'marine national park', 'conservation park', 'scientific research', 'preservation' or 'buffer' zone under the *Marine Parks Act 2004* ;
- Areas within declared fish habitat areas that are management A areas or management B areas under the Fisheries Regulation 2008;
- Threatened wildlife under the *Nature Conservation Act 1992* and special least concern animals under the Nature Conservation (Wildlife) Regulation 2006;
- Regulated vegetation under the *Vegetation Management Act 1999* that is:
 - Category B areas on the regulated vegetation management map, that are 'endangered' or 'of concern' regional ecosystems;
 - Category C areas on the regulated vegetation management map that are 'endangered' or 'of concern' regional ecosystems;
 - Category R areas on the regulated vegetation management map;
 - Regional ecosystems that intersect with watercourses identified on the vegetation management watercourse and drainage feature map;
 - Regional ecosystems that intersect with wetlands identified on the vegetation management wetlands map;
- Strategic Environmental Areas under the *Regional Planning Interests Act 2014* ;
- Wetlands in a wetland protection area of wetlands of high ecological significance shown on the Map of Queensland Wetland Environmental Values under the Environment Protection Regulation 2019;
- Wetlands and watercourses in high ecological value waters defined in the Environmental Protection (Water) Policy 2009, schedule 2;
- Legally secured offset areas.

MSES Values Present

The MSES values that are present in the area of interest are summarised in the table below:

Table 2: Summary of MSES present within the AOI

1a Protected Areas- estates	0.0 ha	0.0 %
1b Protected Areas- nature refuges	0.0 ha	0.0 %
1c Protected Areas- special wildlife reserves	0.0 ha	0.0 %
2 State Marine Parks- highly protected zones	0.0 ha	0.0 %
3 Fish habitat areas (A and B areas)	0.0 ha	0.0 %
4 Strategic Environmental Areas (SEA)	0.0 ha	0.0 %
5 High Ecological Significance wetlands on the map of Referable Wetlands	0.0 ha	0.0 %
6a High Ecological Value (HEV) wetlands	0.0 ha	0.0 %
6b High Ecological Value (HEV) waterways	0.0 km	Not applicable
7a Threatened (endangered or vulnerable) wildlife	64.61 ha	0.9%
7b Special least concern animals	0.0 ha	0.0 %
7c i Koala habitat area - core (SEQ)	0.0 ha	0.0 %
7c ii Koala habitat area - locally refined (SEQ)	0.0 ha	0.0 %
7d Sea turtle nesting areas	0.0 km	Not applicable
8a Regulated Vegetation - Endangered/Of concern in Category B (remnant)	26.96 ha	0.4%
8b Regulated Vegetation - Endangered/Of concern in Category C (regrowth)	37.65 ha	0.5%
8c Regulated Vegetation - Category R (GBR riverine regrowth)	324.6 ha	4.5%
8d Regulated Vegetation - Essential habitat	64.61 ha	0.9%
8e Regulated Vegetation - intersecting a watercourse	71.4 km	Not applicable
8f Regulated Vegetation - within 100m of a Vegetation Management Wetland	0.0 ha	0.0 %
9a Legally secured offset areas- offset register areas	0.0 ha	0.0 %
9b Legally secured offset areas- vegetation offsets through a Property Map of Assessable Vegetation	0.0 ha	0.0 %

Additional Information with Respect to MSES Values Present

MSES - State Conservation Areas

1a. Protected Areas - estates

(no results)

1b. Protected Areas - nature refuges

(no results)

1c. Protected Areas - special wildlife reserves

(no results)

2. State Marine Parks - highly protected zones

(no results)

3. Fish habitat areas (A and B areas)

(no results)

Refer to **Map 1 - MSES - State Conservation Areas** for an overview of the relevant MSES.

MSES - Wetlands and Waterways

4. Strategic Environmental Areas (SEA)

(no results)

5. High Ecological Significance wetlands on the Map of Queensland Wetland Environmental Values

(no results)

6a. Wetlands in High Ecological Value (HEV) waters

(no results)

6b. Waterways in High Ecological Value (HEV) waters

(no results)

Refer to **Map 2 - MSES - Wetlands and Waterways** for an overview of the relevant MSES.

MSES - Species

7a. Threatened (endangered or vulnerable) wildlife

Values are present

7b. Special least concern animals

Not applicable

7c i. Koala habitat area - core (SEQ)

Not applicable

7c ii. Koala habitat area - locally refined (SEQ)

Not applicable

7d. Wildlife habitat (sea turtle nesting areas)

Not applicable

Threatened (endangered or vulnerable) wildlife habitat suitability models

Species	Common name	NCA status	Presence
<i>Boronia keysii</i>		V	None
<i>Calyptorhynchus lathami</i>	Glossy black cockatoo	V	None
<i>Casuarium casuarium johnsonii</i>	Sthn population cassowary	E	None
<i>Crinia tinnula</i>	Wallum froglet	V	None
<i>Denisonia maculata</i>	Ornamental snake	V	Core
<i>Litoria freycineti</i>	Wallum rocketfrog	V	None
<i>Litoria olongburensis</i>	Wallum sedgefrog	V	None
<i>Macadamia integrifolia</i>		V	None
<i>Macadamia ternifolia</i>		V	None
<i>Macadamia tetraphylla</i>		V	None
<i>Melaleuca irbyana</i>		E	None
<i>Petaurus gracilis</i>	Mahogany Glider	E	None
<i>Petrogale persephone</i>	Proserpine rock-wallaby	E	None
<i>Pezoporus wallicus wallicus</i>	Eastern ground parrot	V	None
<i>Phascolarctos cinereus</i>	Koala - outside SEQ*	E	None
<i>Taudactylus pleione</i>	Kroombit tinkerfrog	E	None
<i>Xeromys myoides</i>	Water Mouse	V	None

*For koala model, this includes areas outside SEQ. Check 7c SEQ koala habitat for presence/absence.

Threatened (endangered or vulnerable) wildlife species records

(no results)

Special least concern animal species records

(no results)

Shorebird habitat (critically endangered/endangered/vulnerable)

Not applicable

Shorebird habitat (special least concern)

Not applicable

**Nature Conservation Act 1992 (NCA) Status- Endangered (E), Vulnerable (V) or Special Least Concern Animal (SL). Environment Protection and Biodiversity Conservation Act 1999 (EPBC) status: Critically Endangered (CE) Endangered (E), Vulnerable (V)*

Migratory status (M) - China and Australia Migratory Bird Agreement (C), Japan and Australia Migratory Bird Agreement (J), Republic of Korea and Australia Migratory Bird Agreement (R), Bonn Migratory Convention (B), Eastern Flyway (E)

To request a species list for an area, or search for a species profile, access Wildlife Online at:

<https://www.qld.gov.au/environment/plants-animals/species-list/>

Refer to **Map 3a - MSES - Species - Threatened (endangered or vulnerable) wildlife and special least concern animals**, **Map 3b - MSES - Species - Koala habitat area (SEQ)** and **Map 3c - MSES - Wildlife habitat (sea turtle nesting areas)** for an overview of the relevant MSES.

MSES - Regulated Vegetation

For further information relating to regional ecosystems in general, go to:

<https://www.qld.gov.au/environment/plants-animals/plants/ecosystems/>

For a more detailed description of a particular regional ecosystem, access the regional ecosystem search page at:

<https://environment.ehp.qld.gov.au/regional-ecosystems/>

8a. Regulated Vegetation - Endangered/Of concern in Category B (remnant)

Regional ecosystem	Vegetation management polygon	Vegetation management status
11.3.2/11.3.25/11.3.1	E-subdom	rem_end

8b. Regulated Vegetation - Endangered/Of concern in Category C (regrowth)

Regional ecosystem	Vegetation management polygon	Vegetation management status
11.3.1/11.3.25/11.3.2	E-dom	hvr_end

8c. Regulated Vegetation - Category R (GBR riverine regrowth)

Regulated vegetation map category	Map number
R	8650

8d. Regulated Vegetation - Essential habitat

Values are present

8e. Regulated Vegetation - intersecting a watercourse**

A vegetation management watercourse is mapped as present

8f. Regulated Vegetation - within 100m of a Vegetation Management wetland

Not applicable

Refer to **Map 4 - MSES - Regulated Vegetation** for an overview of the relevant MSES.

MSES - Offsets**9a. Legally secured offset areas - offset register areas**

(no results)

9b. Legally secured offset areas - vegetation offsets through a Property Map of Assessable Vegetation

(no results)

Refer to **Map 5 - MSES - Offset Areas** for an overview of the relevant MSES.

Map 1 - MSES - State Conservation Areas

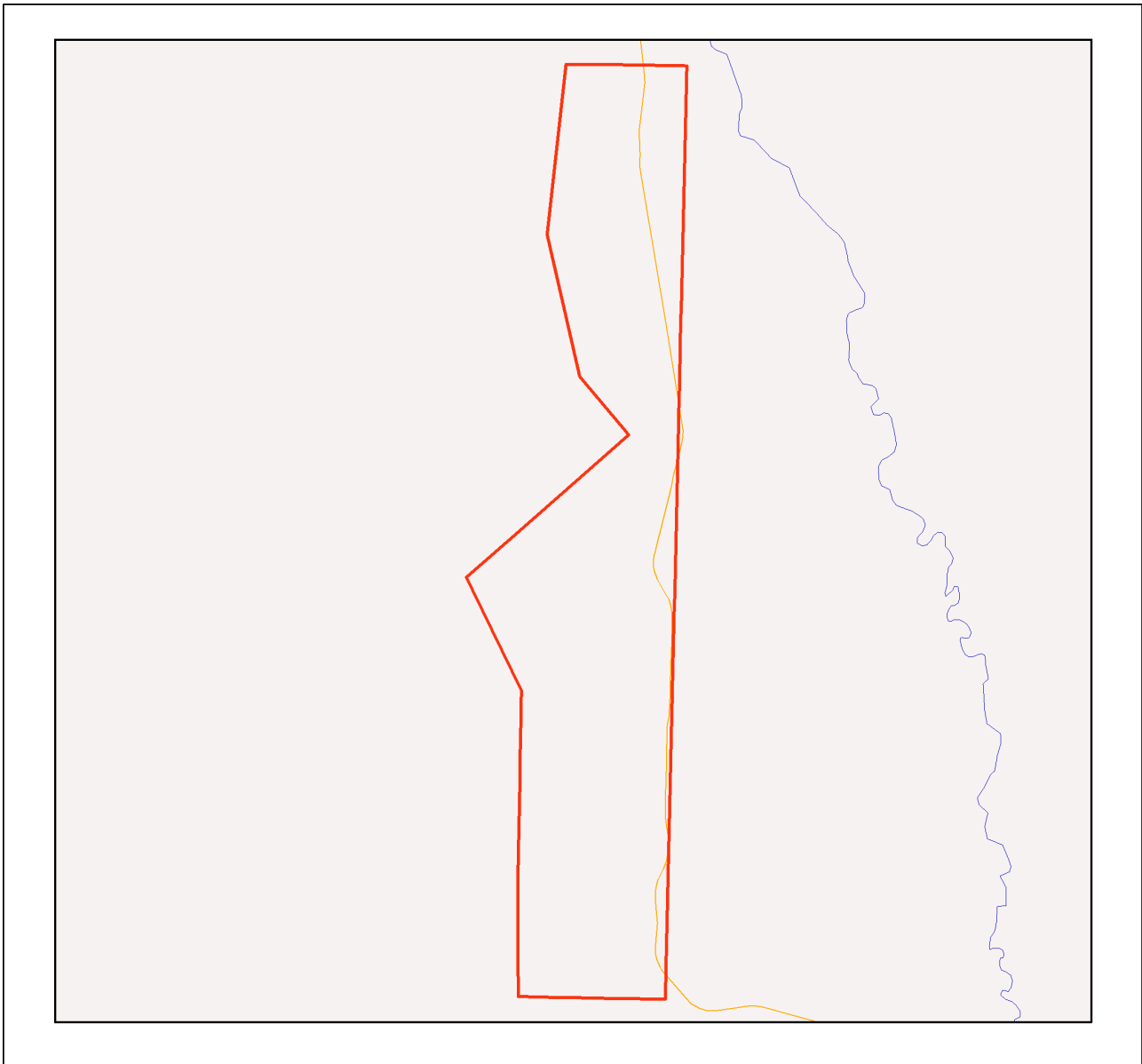

MSES - State Conservation Areas

Area of Interest

-  Selected Mining Lease (ML)
-  Towns
-  Freeways/Highways
-  Secondary roads
-  Major rivers/creeks
-  Protected area (estates, nature refuges, special wildlife reserves)
-  Declared fish habitat area (A and B areas)
-  Marine park (highly protected)

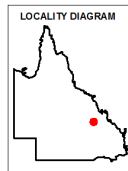

Information presented on this product is distributed by the Queensland Government as an information source only. While every care is taken to ensure the accuracy of this data, the State of Queensland makes no statements, representations or warranties about the accuracy, reliability, completeness or suitability of any information contained in this product.

The state of Queensland disclaims all responsibility for information contained in this product and all liability (including without limitation, liability in negligence) for all expenses, losses, damages and costs you may incur as a result of the information being inaccurate or incomplete in any way for any reason.

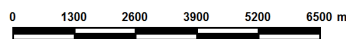

© The State of Queensland, 2023

This product is projected into GDA 1994 Queensland Albers

Map 2 - MSES - Wetlands and Waterways

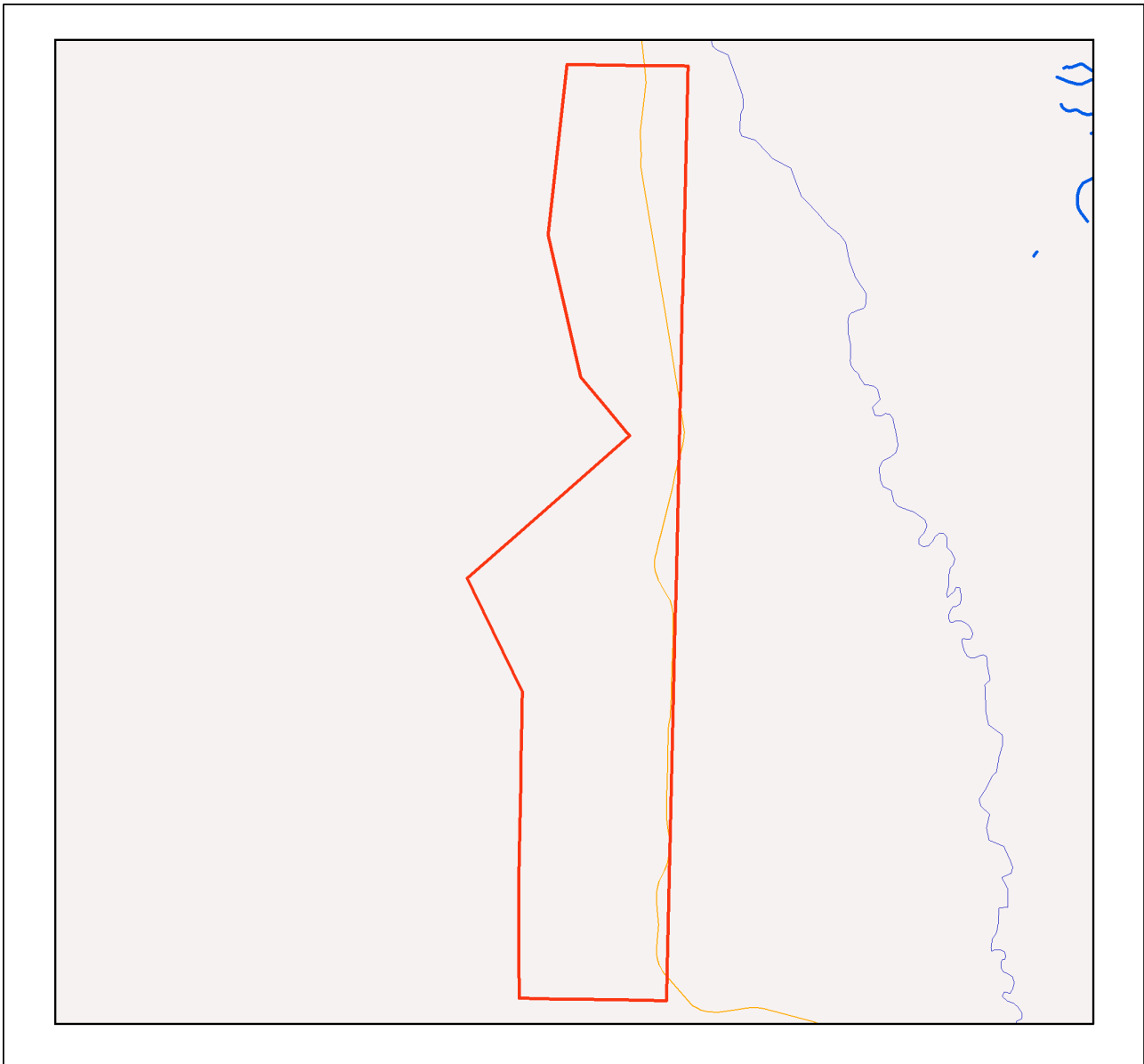

MSES - Wetlands and Waterways

Area of Interest

- Selected Mining Lease (ML)
- Towns
- Freeways/Highways
- Secondary roads
- Major rivers/creeks
- Declared high ecological value waters (watercourse)
- Strategic environmental area (designated precinct)
- Declared high ecological value waters (wetland)
- High ecological significance wetlands

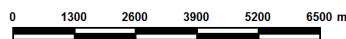
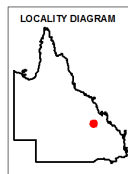

Information presented on this product is distributed by the Queensland Government as an information source only. While every care is taken to ensure the accuracy of this data, the state of Queensland makes no statements, representations or warranties about the accuracy, reliability, completeness or suitability of any information contained in this product.

The state of Queensland disclaims all responsibility for information contained in this product and all liability (including without limitation, liability in negligence) for all expenses, losses, damages and costs you may incur as a result of the information being inaccurate or incomplete in any way for any reason.

© The State of Queensland, 2023

This product is projected into GDA 1994 Queensland Albers

Map 3a - MSES - Species - Threatened (endangered or vulnerable) wildlife and special least concern animals

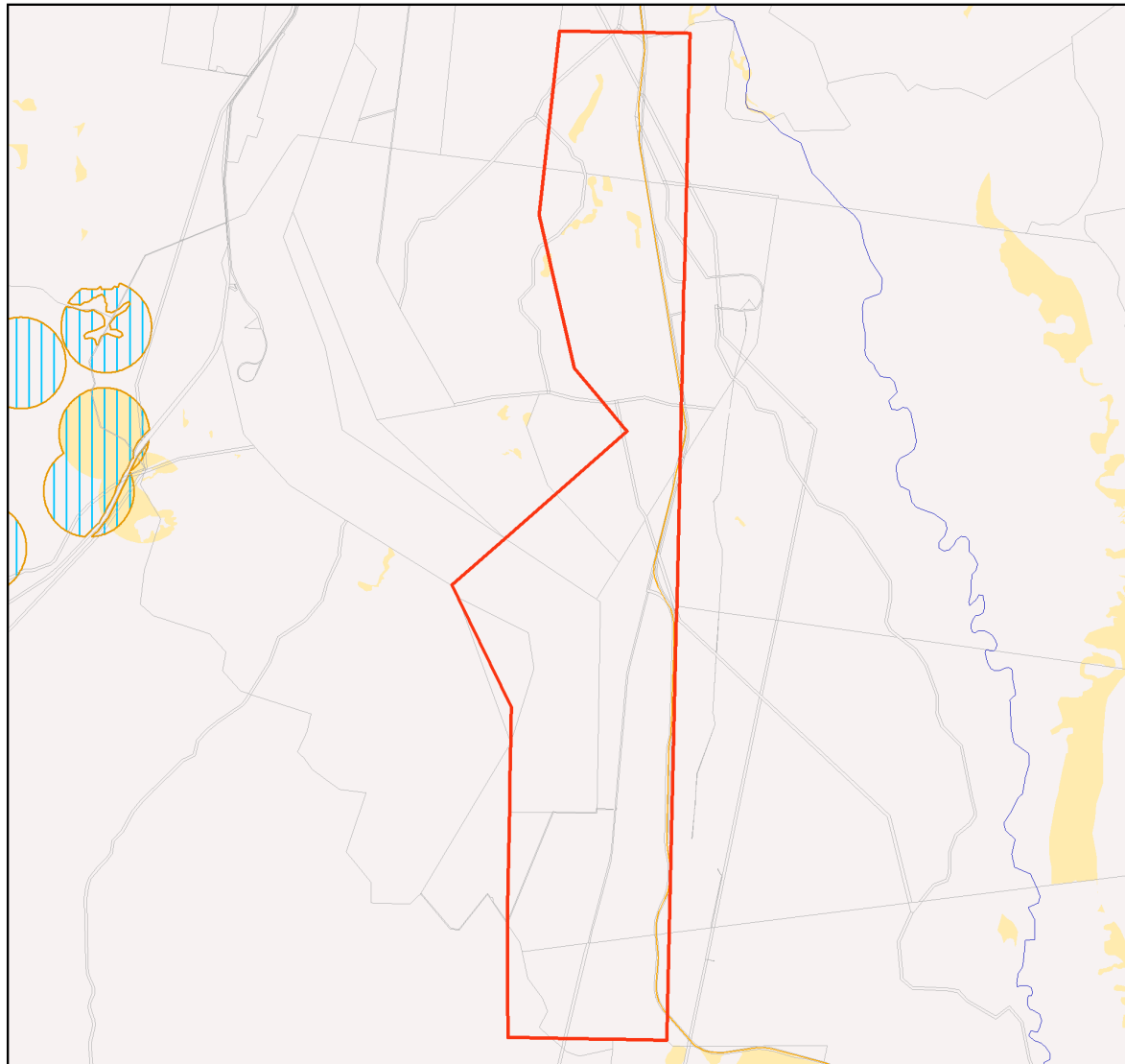

MSES - Species Threatened (endangered or vulnerable) wildlife and special least concern animals

Area of Interest

- Selected Mining Lease (ML)
- Towns
- Freeways/Highways
- Secondary roads
- Major rivers/creeks
- Wildlife habitat (special least concern)
- Wildlife habitat (endangered or vulnerable)

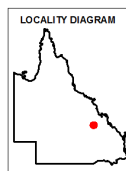

Information presented on this product is distributed by the Queensland Government as an information source only. While every care is taken to ensure the accuracy of this data, the state of Queensland makes no statements, representations or warranties about the accuracy, reliability, completeness or suitability of any information contained in this product.

The state of Queensland disclaims all responsibility for information contained in this product and all liability (including without limitation, liability in negligence) for all expenses, losses, damages and costs you may incur as a result of the information being inaccurate or incomplete in any way for any reason.

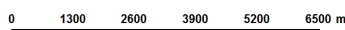

© The State of Queensland, 2023

This product is projected into GDA 1994 Queensland Albers

Map 3b - MSES - Species - Koala habitat area (SEQ)

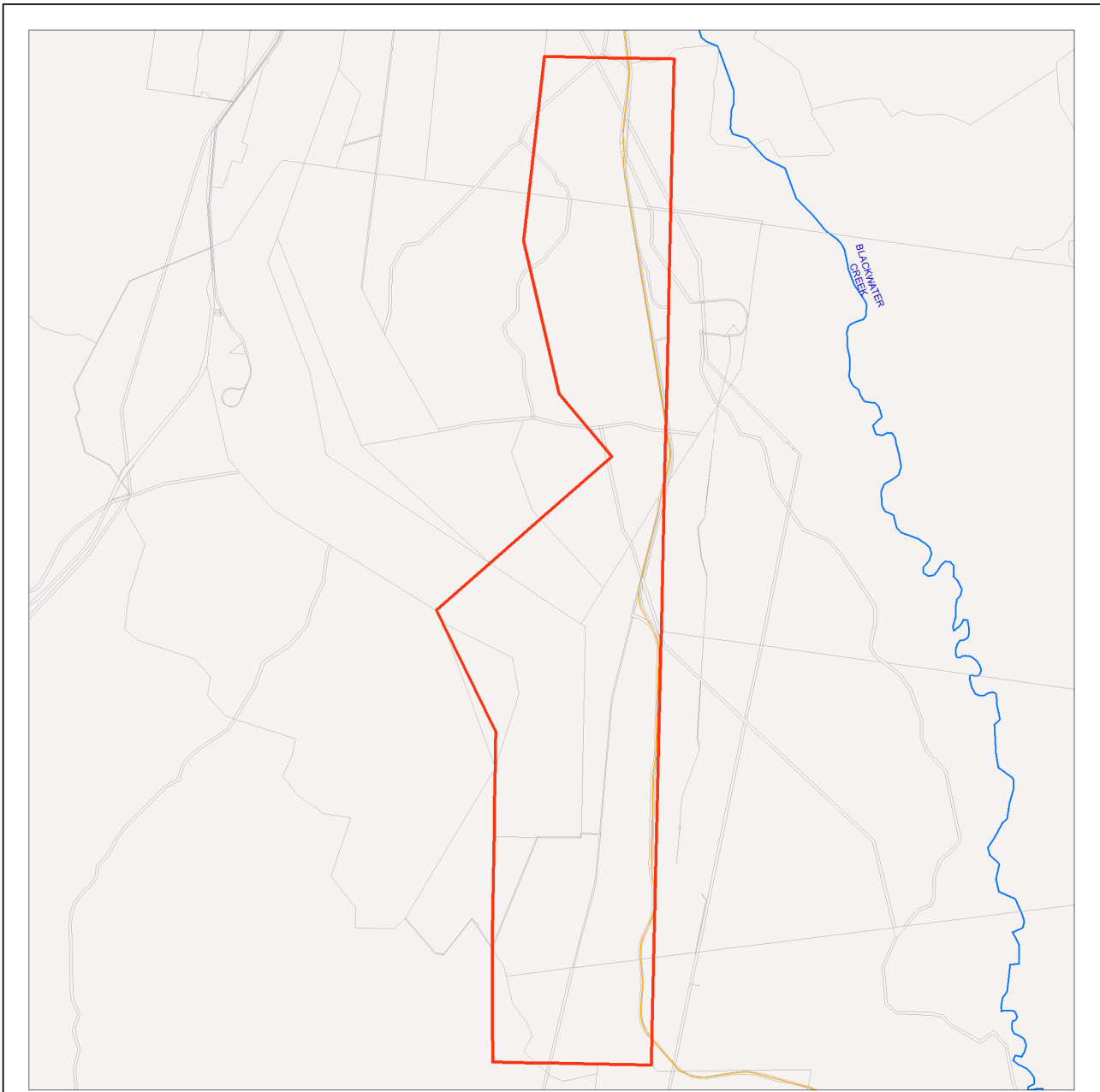

MSES - Species Koala habitat area (SEQ)

Area of Interest

- Selected Mining Lease (ML)
- Towns
- Freeways/Highways
- Secondary roads
- Major rivers/creeks
- Koala habitat area (core)
- Koala habitat area (locally refined)

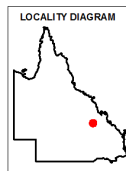

The koala habitat mapping within South East Queensland uses regional ecosystem linework compiled at a scale varying from 1:25,000 to 1:100,000. Linework should be used as a guide only. The positional accuracy of regional ecosystem data mapped at a scale of 1:100,000 is +/- 100 metres.

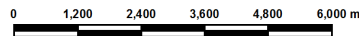

© The State of Queensland, 2023

This product is projected into GDA 1994 Queensland Albers

While every care is taken to ensure the accuracy of this product, the Department of Environment and Science acting on behalf of the State of Queensland makes no representations or warranties about its accuracy, reliability, completeness or suitability for any particular purpose and disclaims all responsibility and all liability (including without limitation, liability in negligence) for all expenses, losses, damages (including indirect or consequential damage) and costs which you might incur as a result of the data being inaccurate or incomplete in any way and for any reason. Due to varying sources of data, spatial locations may not coincide when overlaid.

The represented layers for SEQ 'koala habitat area-core' and 'koala habitat area- locally refined' in MSES are sourced directly from the regulatory mapping under the Nature Conservation (Koala) Conservation Plan 2017. Whilst every effort is made to ensure the information remains current, there may be delays between updating versions. Please refer to the original mapping for the most recent version. See <https://environment.des.qld.gov.au/wildlife/animals/living-with/koalas/mapping>

Map 3c - MSES - Wildlife habitat (sea turtle nesting areas)

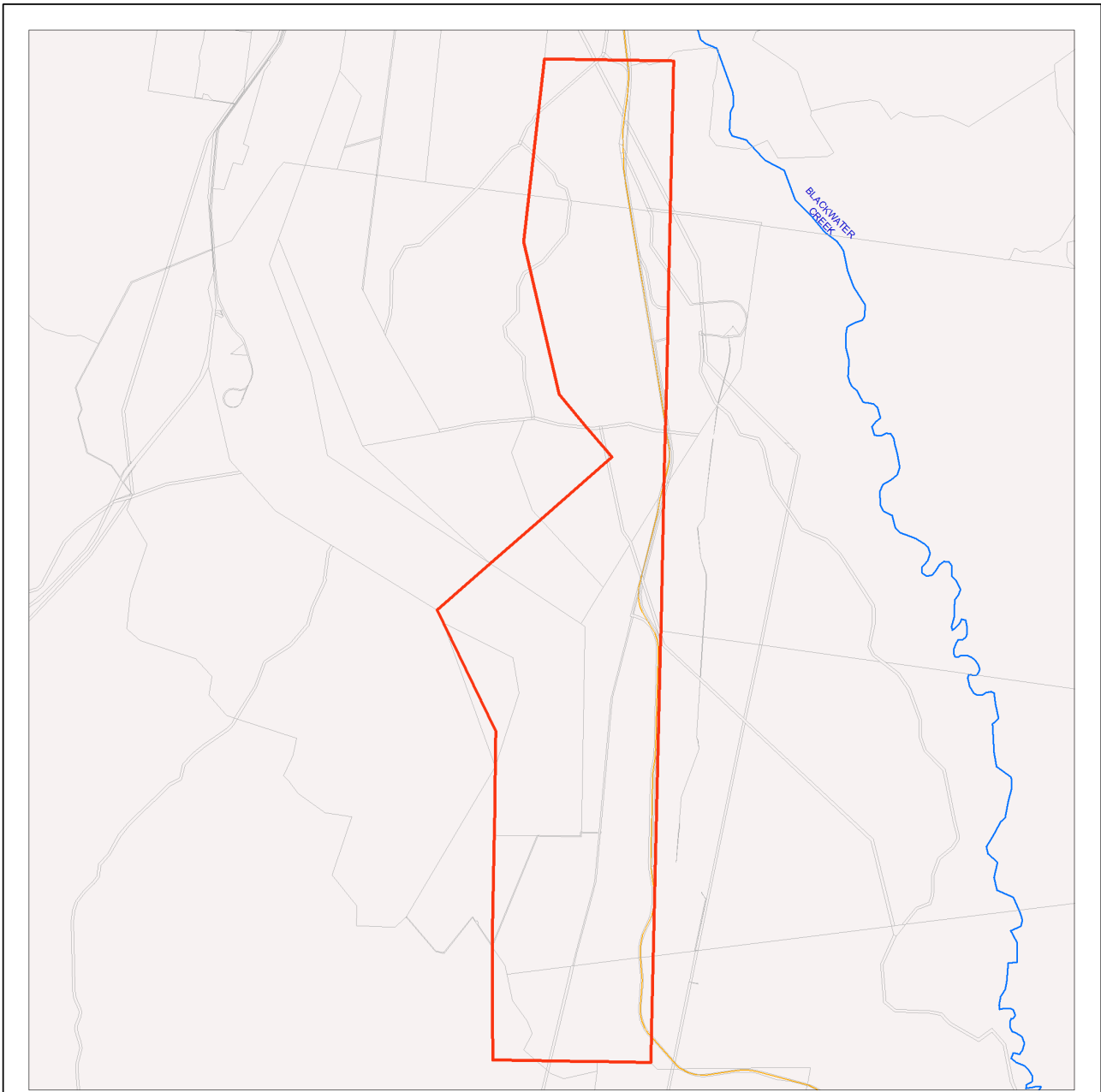

MSES - Wildlife habitat (sea turtle nesting areas)

Area of Interest

- Selected Mining Lease (ML)
- Towns
- Freeways/Highways
- Secondary roads
- Major rivers/creeks
- Wildlife habitat (sea turtle nesting areas)

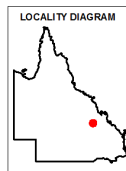

While every care is taken to ensure the accuracy of this product, the Department of Environment and Science acting on behalf of the State of Queensland makes no representations or warranties about its accuracy, reliability, completeness or suitability for any particular purpose and disclaims all responsibility and all liability (including without limitation, liability in negligence) for all expenses, losses, damages (including indirect or consequential damage) and costs which you might incur as a result of the data being inaccurate or incomplete in any way and for any reason. Due to varying sources of data, spatial locations may not coincide when overlaid.

MSES mapping of sea turtle nesting areas identifies beaches where the recorded number of turtle nests are over 1% of the turtle species or genetic stock. The linework is also deliberately extended along nearby rocky coastlines and headlands to recognise that significant numbers of nesting adults and hatchlings can become disoriented by light pollution from development on rocky coastlines and headlands while navigating offshore from nesting beaches.



Map 4 - MSES - Regulated Vegetation

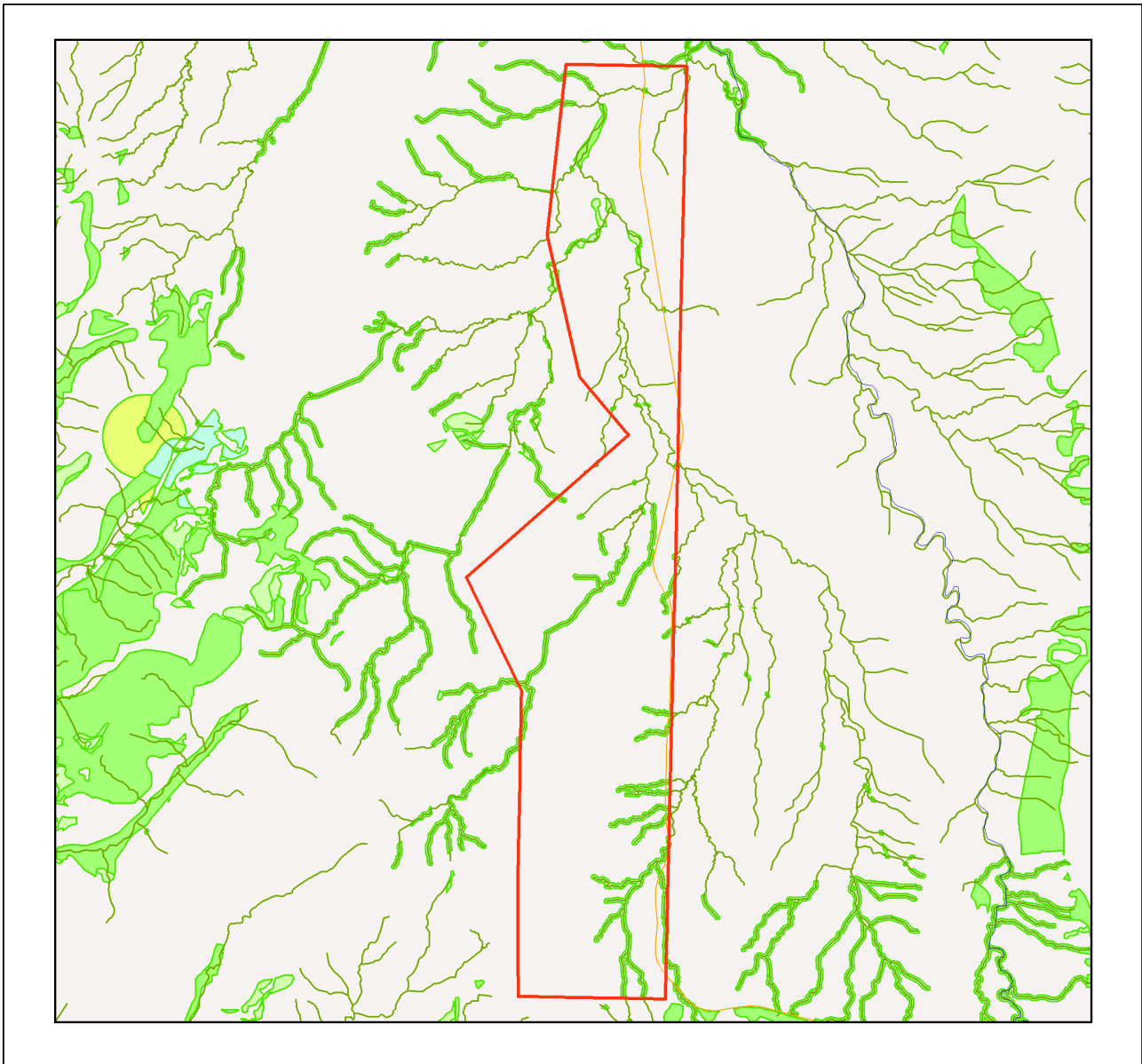

MSES - Regulated Vegetation

Area of Interest

- Selected Mining Lease (ML)
- Towns
- Freeways/Highways
- Secondary roads
- Major rivers/creeks
- Regulated vegetation (intersecting a watercourse)
- Regulated vegetation (100m from wetland)
- Regulated vegetation (category B - endangered or of concern)
- Regulated vegetation (category C - endangered or of concern)
- Regulated vegetation (category R - GBR riverine)
- Regulated vegetation (essential habitat)

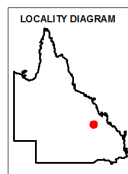

Information presented on this product is distributed by the Queensland Government as an information source only. While every care is taken to ensure the accuracy of this data, the state of Queensland makes no statements, representations or warranties about the accuracy, reliability, completeness or suitability of any information contained in this product.

The state of Queensland disclaims all responsibility for information contained in this product and all liability (including without limitation, liability in negligence) for all expenses, losses, damages and costs you may incur as a result of the information being inaccurate or incomplete in any way for any reason.

© The State of Queensland, 2023

This product is projected into GDA 1994 Queensland Albers

Map 5 - MSES - Offset Areas

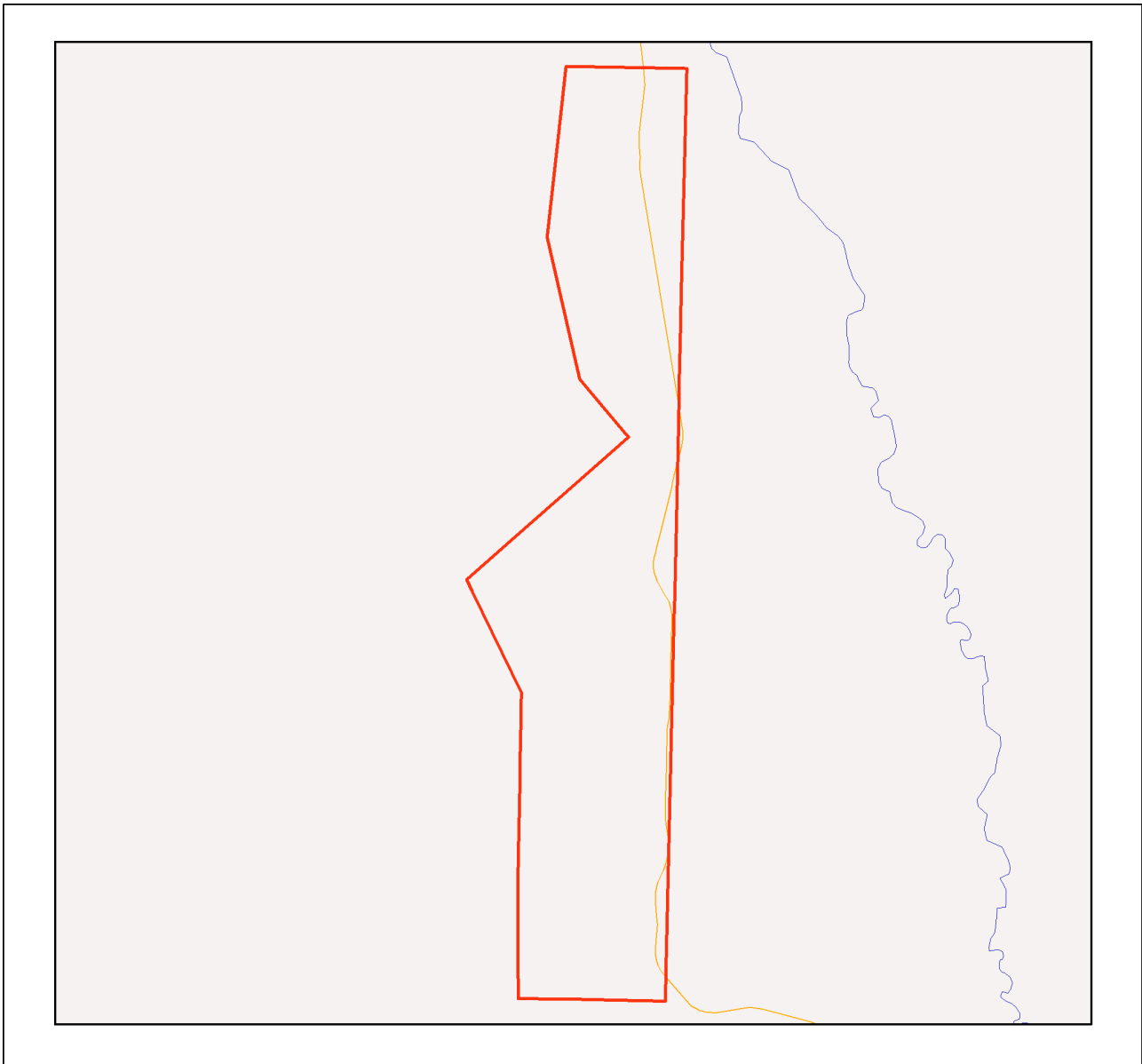

MSES - Offsets

Area of Interest

- Selected Mining Lease (ML)
- ▲ Towns
- Freeways/Highways
- Secondary roads
- Major rivers/creeks
- Legally secured offset area (offset register)
- Legally secured offset area (vegetation offsets)

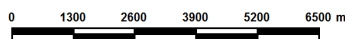
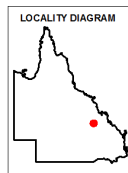

Information presented on this product is distributed by the Queensland Government as an information source only. While every care is taken to ensure the accuracy of this data, the State of Queensland makes no statements, representations or warranties about the accuracy, reliability, completeness or suitability of any information contained in this product.

The state of Queensland disclaims all responsibility for information contained in this product and all liability (including without limitation, liability in negligence) for all expenses, losses, damages and costs you may incur as a result of the information being inaccurate or incomplete in any way for any reason.

© The State of Queensland, 2023

This product is projected into GDA 1994 Queensland Albers

Appendices

Appendix 1 - Matters of State Environmental Significance (MSES) methodology

MSES mapping is a regional-scale representation of the definition for MSES under the State Planning Policy (SPP). The compiled MSES mapping product is a guide to assist planning and development assessment decision-making. Its primary purpose is to support implementation of the SPP biodiversity policy. While it supports the SPP, the mapping does not replace the regulatory mapping or environmental values specifically called up under other laws or regulations. Similarly, the SPP biodiversity policy does not override or replace specific requirements of other Acts or regulations.

The Queensland Government's "Method for mapping - matters of state environmental significance for use in land use planning and development assessment" can be downloaded from:

<http://www.ehp.qld.gov.au/land/natural-resource/method-mapping-mses.html> .

Appendix 2 - Source Data

The datasets listed below are available on request from:

<http://qldspatial.information.qld.gov.au/catalogue/custom/index.page>

- Matters of State environmental significance

Note: MSES mapping is not based on new or unique data. The primary mapping product draws data from a number of underlying environment databases and geo-referenced information sources. MSES mapping is a versioned product that is updated generally on a twice-yearly basis to incorporate the changes to underlying data sources. Several components of MSES mapping made for the current version may differ from the current underlying data sources. To ensure accuracy, or proper representation of MSES values, it is strongly recommended that users refer to the underlying data sources and review the current definition of MSES in the State Planning Policy, before applying the MSES mapping.

Individual MSES layers can be attributed to the following source data available at QSpatial:

MSES layers	current QSpatial data (http://qspatial.information.qld.gov.au)
Protected Areas-Estates, Nature Refuges, Special Wildlife Reserves	- Protected areas of Queensland - Nature Refuges - Queensland - Special Wildlife Reserves- Queensland
Marine Park-Highly Protected Zones	Moreton Bay marine park zoning 2008
Fish Habitat Areas	Queensland fish habitat areas
Strategic Environmental Areas-designated	Regional Planning Interests Act - Strategic Environmental Areas
HES wetlands	Map of Queensland Wetland Environmental Values
Wetlands in HEV waters	HEV waters: - EPP Water intent for waters Source Wetlands: - Queensland Wetland Mapping (Current version 5) Source Watercourses: - Vegetation management watercourse and drainage feature map (1:100000 and 1:250000)
Wildlife habitat (threatened and special least concern)	- WildNet database species records - habitat suitability models (various) - SEQ koala habitat areas under the Koala Conservation Plan 2019 - Sea Turtle Nesting Areas records
VMA regulated regional ecosystems	Vegetation management regional ecosystem and remnant map
VMA Essential Habitat	Vegetation management - essential habitat map
VMA Wetlands	Vegetation management wetlands map
Legally secured offsets	Vegetation Management Act property maps of assessable vegetation. For offset register data-contact DES
Regulated Vegetation Map	Vegetation management - regulated vegetation management map

Appendix 3 - Acronyms and Abbreviations





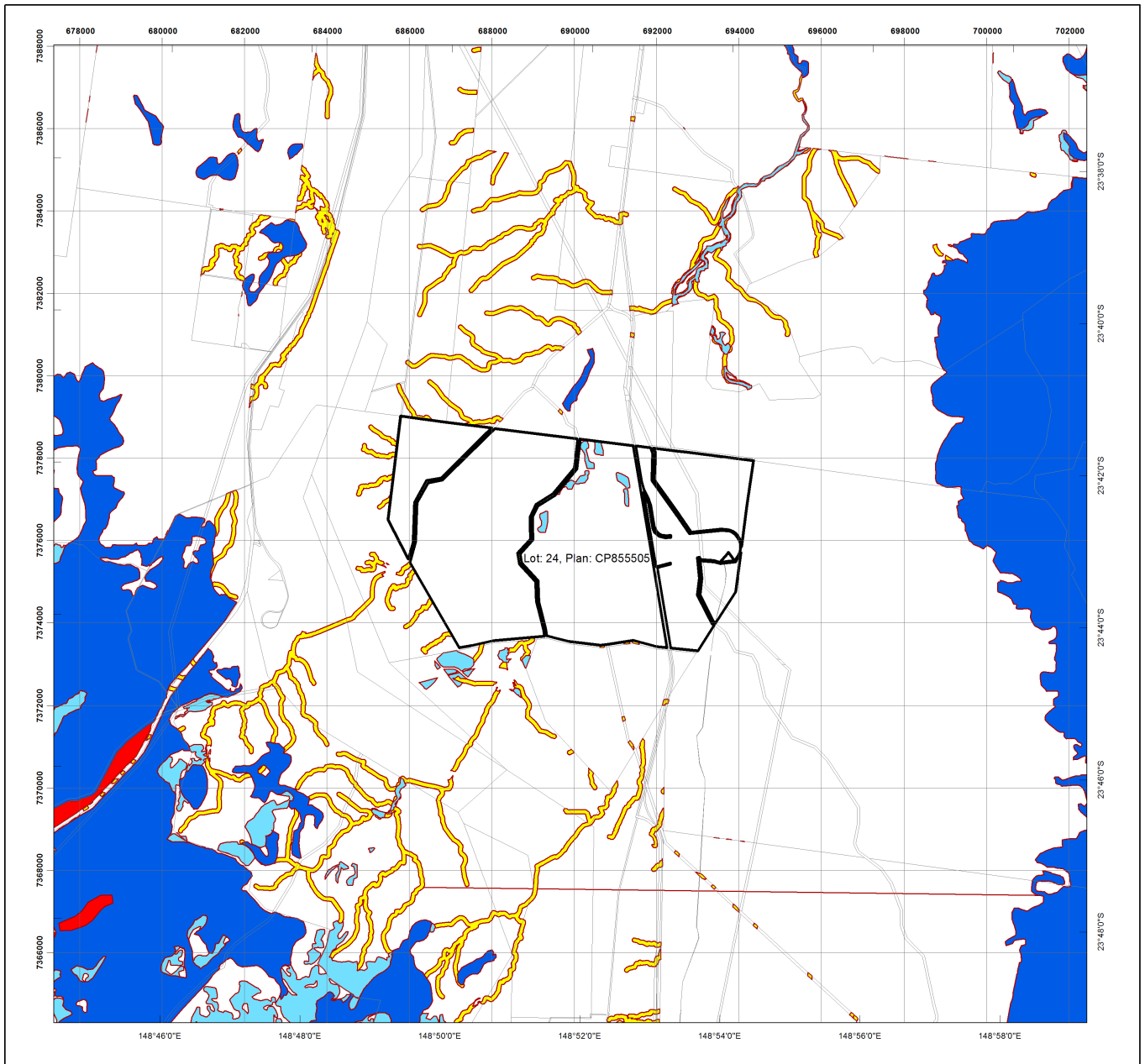



AOI	- Area of Interest
DES	- Department of Environment and Science
EP Act	- <i>Environmental Protection Act 1994</i>
EPP	- Environmental Protection Policy
GDA94	- Geocentric Datum of Australia 1994
GEM	- General Environmental Matters
GIS	- Geographic Information System
MSES	- Matters of State Environmental Significance
NCA	- <i>Nature Conservation Act 1992</i>
RE	- Regional Ecosystem
SPP	- State Planning Policy
VMA	- <i>Vegetation Management Act 1999</i>

A.4 Regional Ecosystem Report search results



Regulated Vegetation Management Map

Legend

-  Selected Lot and Plan
-  Category A area (Vegetation offsets/compliance notices/VDecs)
-  Category B area (Remnant vegetation)
-  Category C area (High-value regrowth vegetation)
-  Category R area (Reef regrowth watercourse vegetation)
-  Category X area (Exempt clearing work on Freehold, Indigenous and Leasehold land)
-  Water
-  Other land parcel boundaries

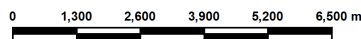
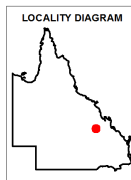

This product is projected into:
 GDA 1994 MGA Zone 55

Disclaimer:

While every care is taken to ensure the accuracy of this product, the Department of Resources makes no representations or warranties about its accuracy, reliability, completeness or suitability for any particular purpose and disclaims all responsibility and all liability (including without limitation, liability in negligence) for all expenses, losses, damages (including indirect or consequential damage) and costs which you might incur as a result of the product being inaccurate or incomplete in any way and for any reason.

Additional information required for the assessment of vegetation values is provided in the accompanying "Vegetation Management Supporting map". For further information go to the web site: www.resources.qld.gov.au or contact the Department of Resources.

Digital data for the regulated vegetation management map is available from the Queensland Spatial Portal at <http://www.information.qld.gov.au/>

Land parcel boundaries are provided as locational aid only.

This map is updated on a monthly basis to ensure new PMAVs are included as they are approved.



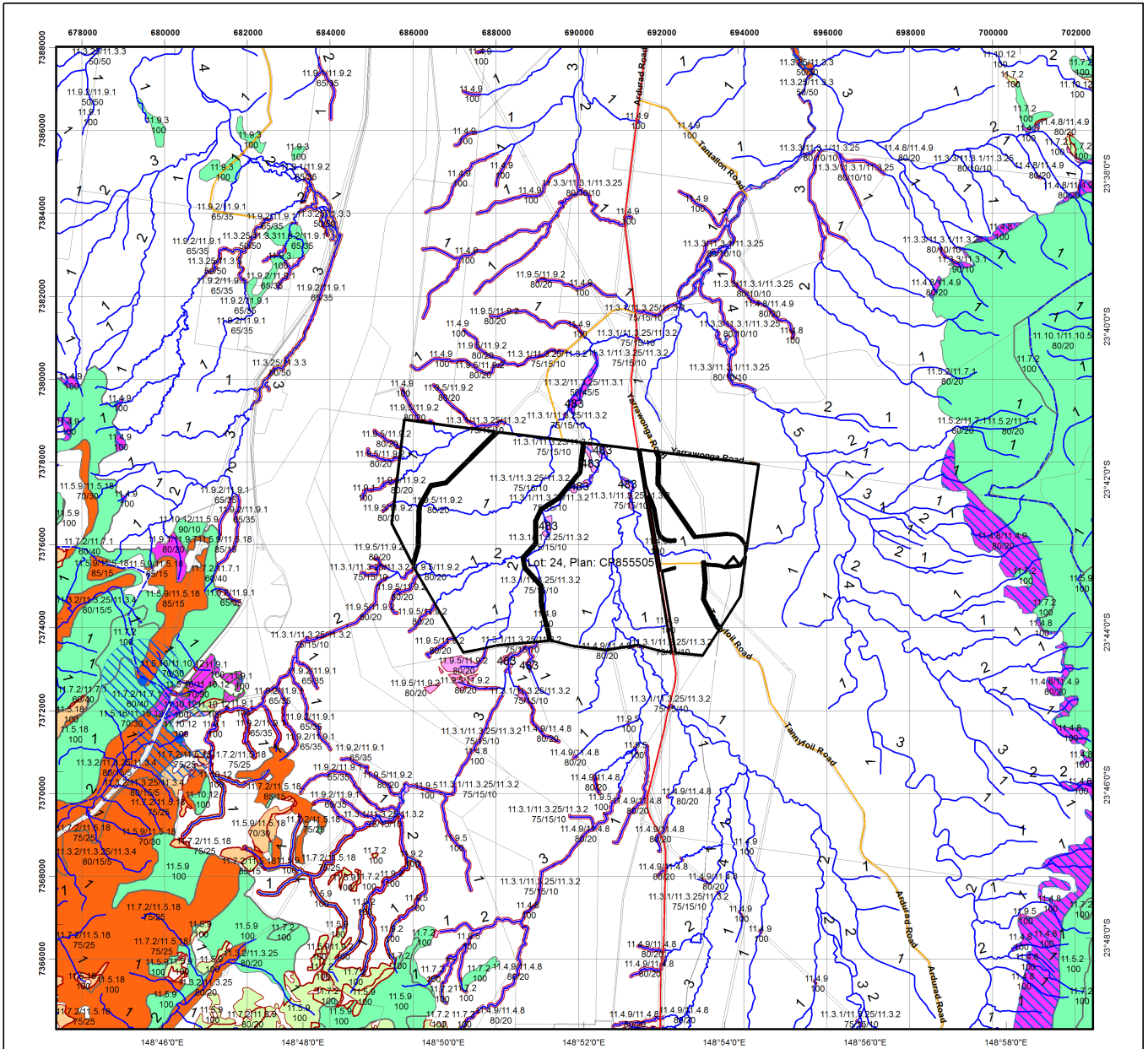

Vegetation Management Supporting Map

Legend

- Selected Lot and Plan
- Category A or B area containing endangered regional ecosystems
- Category A or B area containing of concern regional ecosystems
- Category A or B area that is a least concern regional ecosystem
- Category C or R area containing endangered regional ecosystems
- Category C or R area containing of concern regional ecosystems
- Category C or R area that is a least concern regional ecosystem
- Category X area
- Water
- Wetland on the vegetation management wetlands map
- Essential habitat on the essential habitat map
- Essential habitat species record
- Watercourses and drainage features on the vegetation management watercourse and drainage features map
(Stream order shown as black number against stream where available)
- Highway
- Connector
- Street/Local Road
- National Parks, State Forest and other reserves
- Other land parcel boundaries

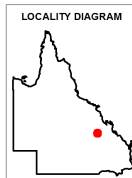

0 975 1,950 2,925 3,900 4,875 m

This product is projected into:
 GDA 1994 MGA Zone 55

Labels for Essential Habitat are centred on the area of enquiry.

Regional ecosystem linework has been compiled at a scale of 1:100 000, except in designated areas where a compilation scale of 1:50 000 is available. Linework should be used as a guide only. The positional accuracy of RE data mapped at a scale of 1:100 000 is +/- 100 metres.

Disclaimer:
 While every care is taken to ensure the accuracy of this product, the Department of Resources makes no representations or warranties about its accuracy, reliability, completeness or suitability for any particular purpose and disclaims all responsibility and all liability (including without limitation, liability in negligence) for all expenses, losses, damages (including indirect or consequential damage) and costs which you might incur as a result of the product being inaccurate or incomplete in any way and for any reason.

Additional information may be required for the purposes of land clearing or assessment of a regional ecosystem map or PMAV applications. For further information go to the web site: www.resources.qld.gov.au or contact the Department of Resources.

Digital data for the vegetation management watercourse and drainage feature map, vegetation management wetlands map, essential habitat map and the vegetation management remnant and regional ecosystem map are available from the Queensland Spatial Portal at <http://www.information.qld.gov.au/>

Land parcel boundaries are provided as locational aid only.

Vegetation Management Act 1999 - Extract from the essential habitat database

Essential habitat is required for assessment under the:

- State Development Assessment Provisions - State Code 16: Native vegetation clearing which sets out the matters of interest to the state for development assessment under the *Planning Act 2016*, and
- Accepted development vegetation clearing codes made under the *Vegetation Management Act 1999*

Essential habitat for one or more of the following species is found on and within 1.1 km of the identified subject lot/s on the accompanying essential habitat map.

This report identifies essential habitat in Category A, B and Category C areas.

The numeric labels on the essential habitat map can be cross referenced with the database below to determine which essential habitat factors might exist for a particular species.

Essential habitat is compiled from a combination of species habitat models and buffered species records.

The Department of Resources website (<http://www.resources.qld.gov.au>) has more information on how the layer is applied under the State Development Assessment Provisions - State Code 16: Native vegetation clearing and the *Vegetation Management Act 1999*.

Regional ecosystem is a mandatory essential habitat factor, unless otherwise stated.

Essential habitat, for protected wildlife, means a category A area, a category B area or category C area shown on the regulated vegetation management map-

- 1) that has at least 3 essential habitat factors for the protected wildlife that must include any essential habitat factors that are stated as mandatory for the protected wildlife in the essential habitat database; or
- 2) in which the protected wildlife, at any stage of its life cycle, is located.

Protected wildlife includes critically endangered, endangered, vulnerable or near-threatened native wildlife prescribed under the *Nature Conservation Act 1992*.

Essential habitat in Category A and/or Category B and/or Category C





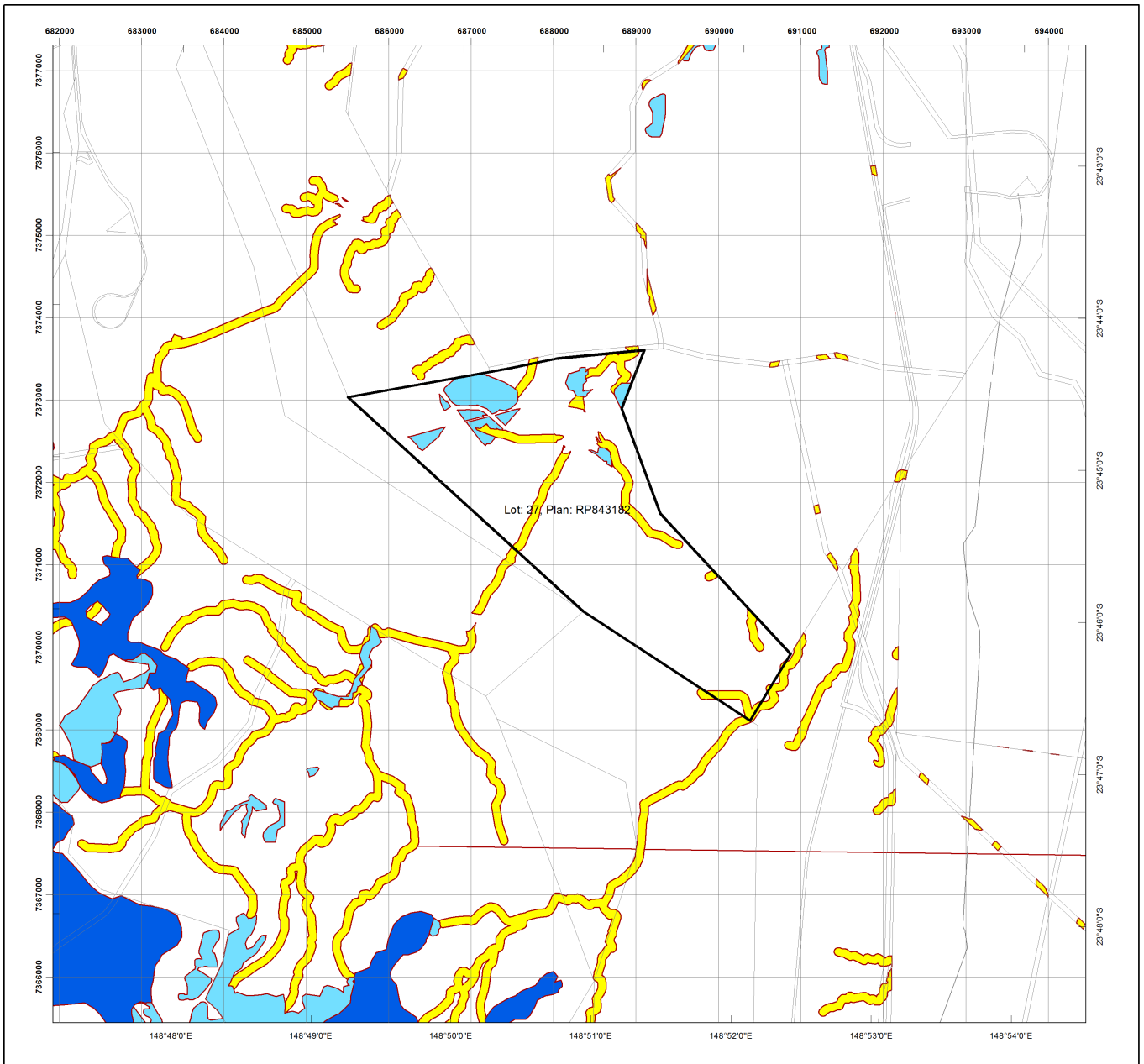



Label	Scientific Name	Common Name	NCA Status	Vegetation Community	Altitude	Soils	Position in Landscape
483	<i>Denisonia maculata</i>	ornamental snake	V	Riparian woodland/open forest and shrub/woodland including Brigalow Acacia harpophylla, into drier habitats in summer.	100-450m.	Cracking clay with gilgai/soil crack microrelief and sandy loam substrates.	Near freshwater waterholes/creeks and low lying poorly drained areas that are frequently inundated by freshwater.

Label	Regional Ecosystem (mandatory unless otherwise specified)
483	10.3.2, 10.3.3, 10.3.4, 10.3.7, 10.3.13, 10.3.14, 10.3.15, 10.3.16, 10.3.27, 10.3.30, 10.3.31, 10.4.1, 10.4.2, 10.4.3, 10.4.4, 10.4.5, 10.4.6, 10.4.7, 10.4.8, 10.5.5, 10.9.1, 10.9.6, 10.9.7, 11.3.1, 11.3.2, 11.3.3, 11.3.4, 11.3.6, 11.3.9, 11.3.10, 11.3.12, 11.3.15, 11.3.21, 11.3.23, 11.3.24, 11.3.25, 11.3.27, 11.3.28, 11.3.31, 11.3.34, 11.3.37, 11.3.38, 11.3.40, 11.4.2, 11.4.3, 11.4.4, 11.4.6, 11.4.7, 11.4.8, 11.4.9, 11.4.11, 11.5.2, 11.5.3, 11.5.16, 11.8.11, 11.9.1, 11.9.2, 11.9.3, 11.9.5, 11.9.7, 11.9.11, 11.9.12, 11.9.14, 11.11.15, 11.12.6



Regulated Vegetation Management Map

Legend

-  Selected Lot and Plan
-  Category A area (Vegetation offsets/compliance notices/VDecs)
-  Category B area (Remnant vegetation)
-  Category C area (High-value regrowth vegetation)
-  Category R area (Reef regrowth watercourse vegetation)
-  Category X area (Exempt clearing work on Freehold, Indigenous and Leasehold land)
-  Water
-  Other land parcel boundaries

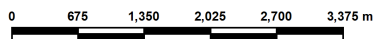
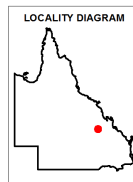

This product is projected into:
 GDA 1994 MGA Zone 55

Disclaimer:

While every care is taken to ensure the accuracy of this product, the Department of Resources makes no representations or warranties about its accuracy, reliability, completeness or suitability for any particular purpose and disclaims all responsibility and all liability (including without limitation, liability in negligence) for all expenses, losses, damages (including indirect or consequential damage) and costs which you might incur as a result of the product being inaccurate or incomplete in any way and for any reason.

Additional information required for the assessment of vegetation values is provided in the accompanying "Vegetation Management Supporting map". For further information go to the web site: www.resources.qld.gov.au or contact the Department of Resources.

Digital data for the regulated vegetation management map is available from the Queensland Spatial Portal at <http://www.information.qld.gov.au/>

Land parcel boundaries are provided as locational aid only.

This map is updated on a monthly basis to ensure new PMAVs are included as they are approved.



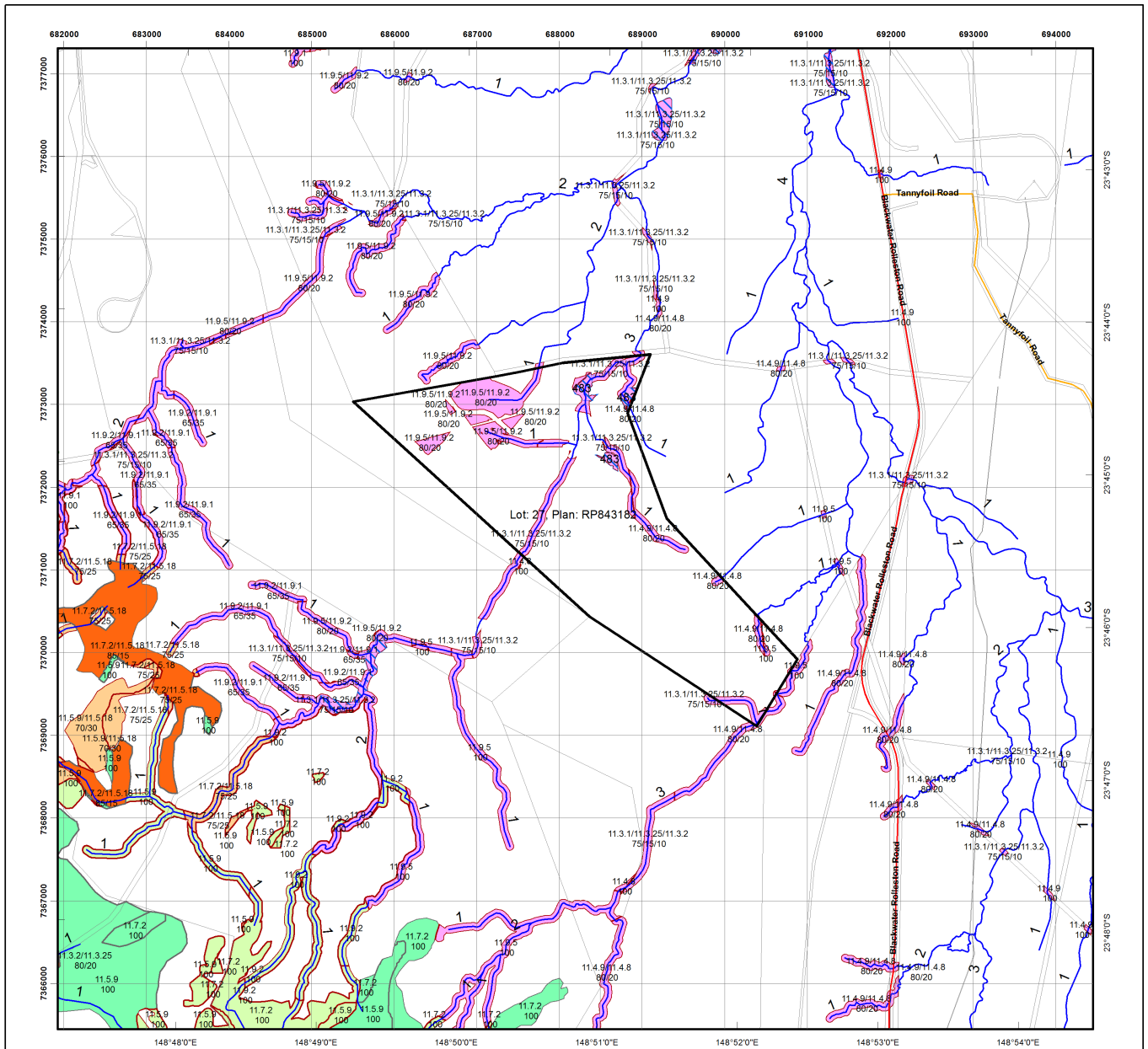

Vegetation Management Supporting Map

Legend

- Selected Lot and Plan
- Category A or B area containing endangered regional ecosystems
- Category A or B area containing of concern regional ecosystems
- Category A or B area that is a least concern regional ecosystem
- Category C or R area containing endangered regional ecosystems
- Category C or R area containing of concern regional ecosystems
- Category C or R area that is a least concern regional ecosystem
- Category X area
- Water
- Wetland on the vegetation management wetlands map
- Essential habitat on the essential habitat map
- Essential habitat species record
- Watercourses and drainage features on the vegetation management watercourse and drainage features map (Stream order shown as black number against stream where available)
- Highway
- Connector
- Street/Local Road
- National Parks, State Forest and other reserves
- Other land parcel boundaries

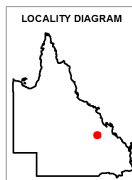

This product is projected into:
 GDA 1994 MGA Zone 55

Labels for Essential Habitat are centred on the area of enquiry.

Regional ecosystem linework has been compiled at a scale of 1:100 000, except in designated areas where a compilation scale of 1:50 000 is available. Linework should be used as a guide only. The positional accuracy of RE data mapped at a scale of 1:100 000 is +/- 100 metres.

Disclaimer:
 While every care is taken to ensure the accuracy of this product, the Department of Resources makes no representations or warranties about its accuracy, reliability, completeness or suitability for any particular purpose and disclaims all responsibility and all liability (including without limitation, liability in negligence) for all expenses, losses, damages (including indirect or consequential damage) and costs which you might incur as a result of the product being inaccurate or incomplete in any way and for any reason.

Additional information may be required for the purposes of land clearing or assessment of a regional ecosystem map or PMAV applications. For further information go to the web site: www.resources.qld.gov.au or contact the Department of Resources.

Digital data for the vegetation management watercourse and drainage feature map, vegetation management wetlands map, essential habitat map and the vegetation management remnant and regional ecosystem map are available from the Queensland Spatial Portal at <http://www.information.qld.gov.au/>

Land parcel boundaries are provided as locational aid only.



Vegetation Management Act 1999 - Extract from the essential habitat database

Essential habitat is required for assessment under the:

- State Development Assessment Provisions - State Code 16: Native vegetation clearing which sets out the matters of interest to the state for development assessment under the *Planning Act 2016*, and
- Accepted development vegetation clearing codes made under the *Vegetation Management Act 1999*

Essential habitat for one or more of the following species is found on and within 1.1 km of the identified subject lot/s on the accompanying essential habitat map.

This report identifies essential habitat in Category A, B and Category C areas.

The numeric labels on the essential habitat map can be cross referenced with the database below to determine which essential habitat factors might exist for a particular species.

Essential habitat is compiled from a combination of species habitat models and buffered species records.

The Department of Resources website (<http://www.resources.qld.gov.au>) has more information on how the layer is applied under the State Development Assessment Provisions - State Code 16: Native vegetation clearing and the *Vegetation Management Act 1999*.

Regional ecosystem is a mandatory essential habitat factor, unless otherwise stated.

Essential habitat, for protected wildlife, means a category A area, a category B area or category C area shown on the regulated vegetation management map-

- 1) that has at least 3 essential habitat factors for the protected wildlife that must include any essential habitat factors that are stated as mandatory for the protected wildlife in the essential habitat database; or
- 2) in which the protected wildlife, at any stage of its life cycle, is located.

Protected wildlife includes critically endangered, endangered, vulnerable or near-threatened native wildlife prescribed under the *Nature Conservation Act 1992*.

Essential habitat in Category A and/or Category B and/or Category C





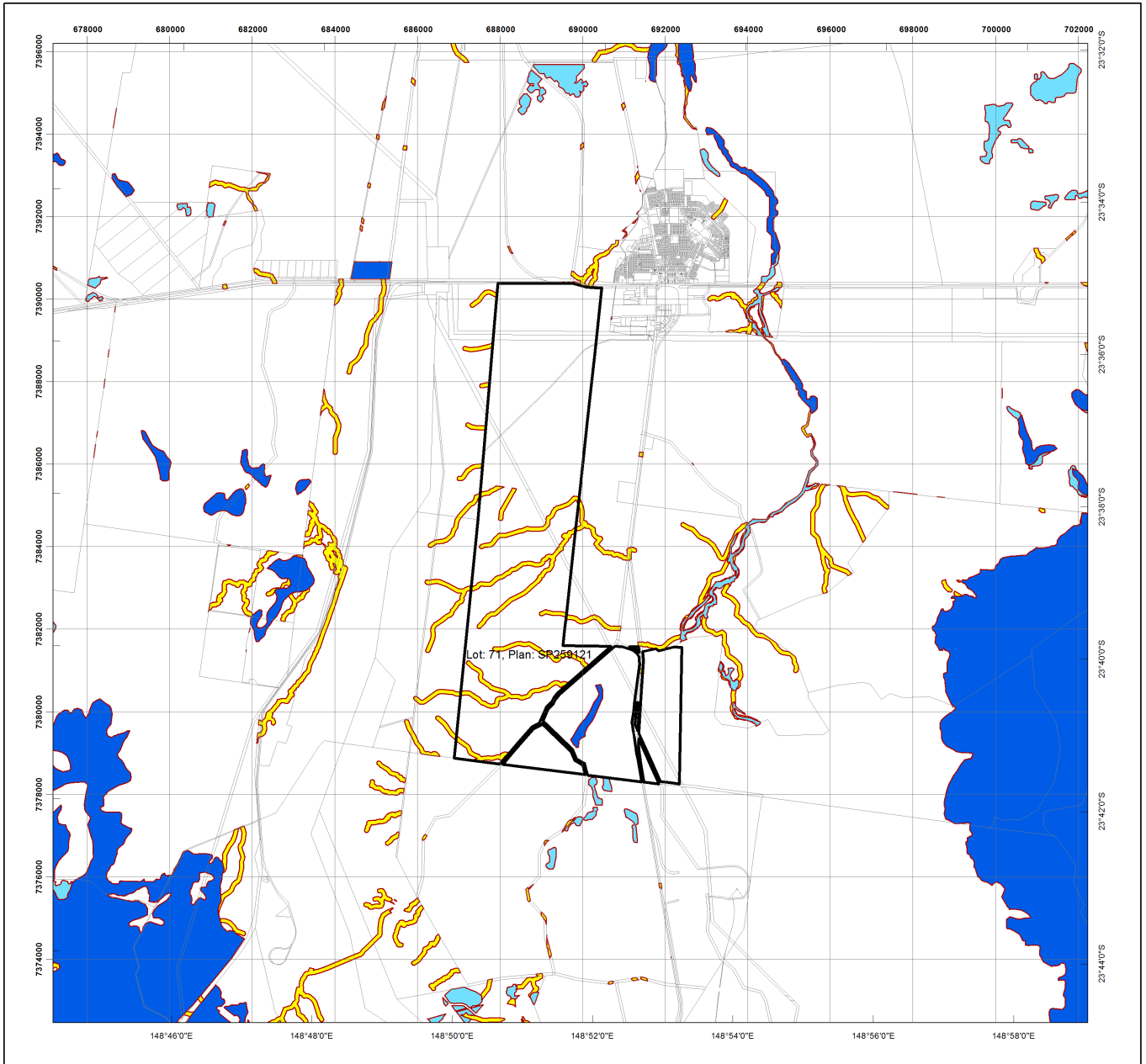



Label	Scientific Name	Common Name	NCA Status	Vegetation Community	Altitude	Soils	Position in Landscape
483	<i>Denisonia maculata</i>	ornamental snake	V	Riparian woodland/open forest and shrub/woodland including Brigalow Acacia harpophylla, into drier habitats in summer.	100-450m.	Cracking clay with gilgai/soil crack microrelief and sandy loam substrates.	Near freshwater waterholes/creeks and low lying poorly drained areas that are frequently inundated by freshwater.

Label	Regional Ecosystem (mandatory unless otherwise specified)
483	10.3.2, 10.3.3, 10.3.4, 10.3.7, 10.3.13, 10.3.14, 10.3.15, 10.3.16, 10.3.27, 10.3.30, 10.3.31, 10.4.1, 10.4.2, 10.4.3, 10.4.4, 10.4.5, 10.4.6, 10.4.7, 10.4.8, 10.5.5, 10.9.1, 10.9.6, 10.9.7, 11.3.1, 11.3.2, 11.3.3, 11.3.4, 11.3.6, 11.3.9, 11.3.10, 11.3.12, 11.3.15, 11.3.21, 11.3.23, 11.3.24, 11.3.25, 11.3.27, 11.3.28, 11.3.31, 11.3.34, 11.3.37, 11.3.38, 11.3.40, 11.4.2, 11.4.3, 11.4.4, 11.4.6, 11.4.7, 11.4.8, 11.4.9, 11.4.11, 11.5.2, 11.5.3, 11.5.16, 11.8.11, 11.9.1, 11.9.2, 11.9.3, 11.9.5, 11.9.7, 11.9.11, 11.9.12, 11.9.14, 11.11.15, 11.12.6



Regulated Vegetation Management Map

Legend

-  Selected Lot and Plan
-  Category A area (Vegetation offsets/compliance notices/VDecs)
-  Category B area (Remnant vegetation)
-  Category C area (High-value regrowth vegetation)
-  Category R area (Reef regrowth watercourse vegetation)
-  Category X area (Exempt clearing work on Freehold, Indigenous and Leasehold land)
-  Water
-  Other land parcel boundaries

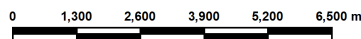
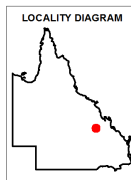

This product is projected into:
 GDA 1994 MGA Zone 55

Disclaimer:

While every care is taken to ensure the accuracy of this product, the Department of Resources makes no representations or warranties about its accuracy, reliability, completeness or suitability for any particular purpose and disclaims all responsibility and all liability (including without limitation, liability in negligence) for all expenses, losses, damages (including indirect or consequential damage) and costs which you might incur as a result of the product being inaccurate or incomplete in any way and for any reason.

Additional information required for the assessment of vegetation values is provided in the accompanying "Vegetation Management Supporting map". For further information go to the web site: www.resources.qld.gov.au or contact the Department of Resources.

Digital data for the regulated vegetation management map is available from the Queensland Spatial Portal at <http://www.information.qld.gov.au/>

Land parcel boundaries are provided as locational aid only.

This map is updated on a monthly basis to ensure new PMAVs are included as they are approved.



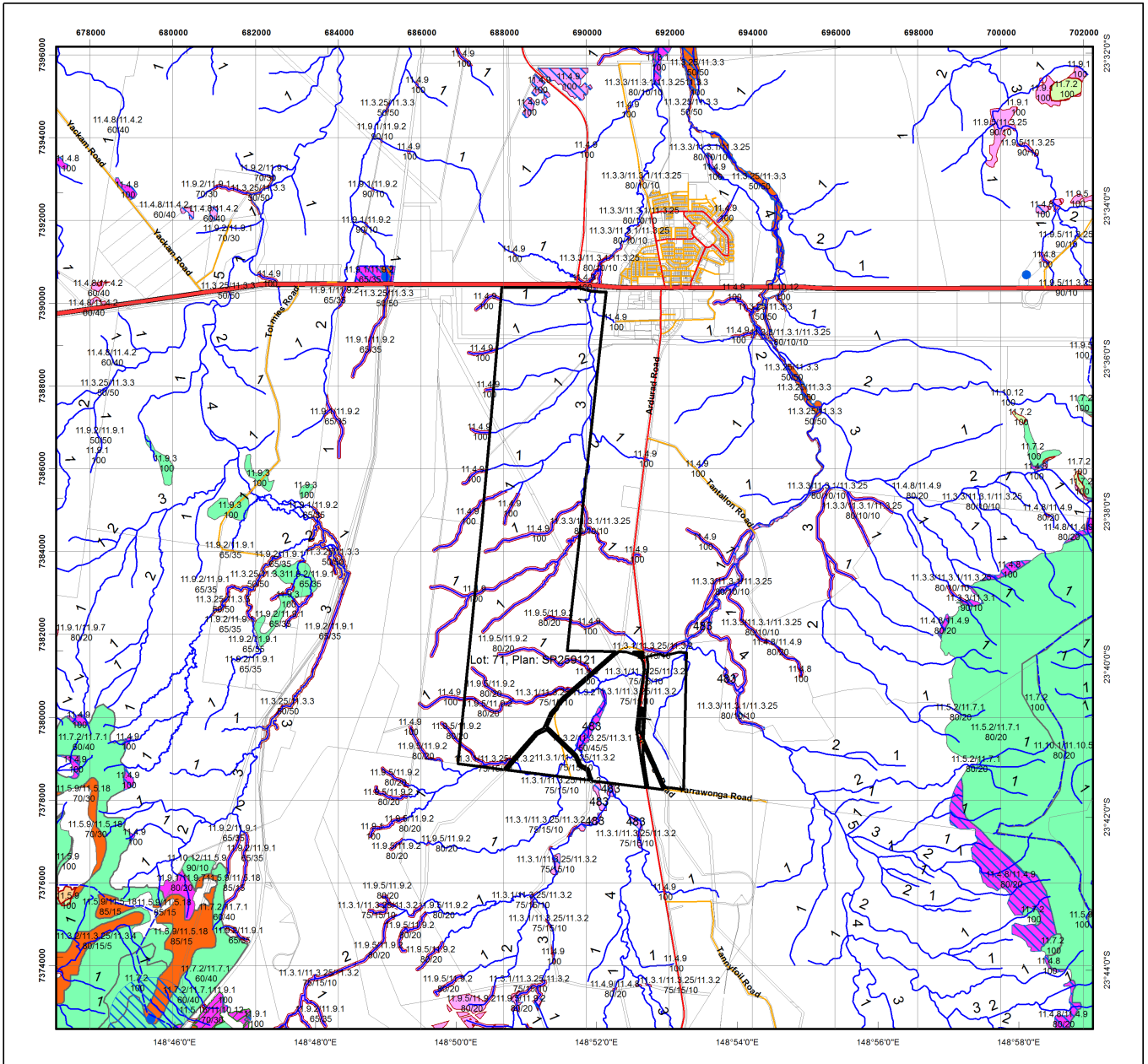

Vegetation Management Supporting Map

Legend

- Selected Lot and Plan
- Category A or B area containing endangered regional ecosystems
- Category A or B area containing of concern regional ecosystems
- Category A or B area that is a least concern regional ecosystem
- Category C or R area containing endangered regional ecosystems
- Category C or R area containing of concern regional ecosystems
- Category C or R area that is a least concern regional ecosystem
- Category X area
- Water
- Wetland on the vegetation management wetlands map
- Essential habitat on the essential habitat map
- Essential habitat species record
- Watercourses and drainage features on the vegetation management watercourse and drainage features map (Stream order shown as black number against stream where available)
- Highway
- Connector
- Street/Local Road
- National Parks, State Forest and other reserves
- Other land parcel boundaries

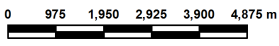
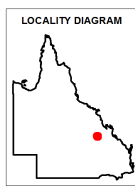

This product is projected into:
 GDA 1994 MGA Zone 55

Labels for Essential Habitat are centred on the area of enquiry.

Regional ecosystem linework has been compiled at a scale of 1:100 000, except in designated areas where a compilation scale of 1:50 000 is available. Linework should be used as a guide only. The positional accuracy of RE data mapped at a scale of 1:100 000 is +/- 100 metres.

Disclaimer:
 While every care is taken to ensure the accuracy of this product, the Department of Resources makes no representations or warranties about its accuracy, reliability, completeness or suitability for any particular purpose and disclaims all responsibility and all liability (including without limitation, liability in negligence) for all expenses, losses, damages (including indirect or consequential damage) and costs which you might incur as a result of the product being inaccurate or incomplete in any way and for any reason.

Additional information may be required for the purposes of land clearing or assessment of a regional ecosystem map or PMAV applications. For further information go to the web site: www.resources.qld.gov.au or contact the Department of Resources.

Digital data for the vegetation management watercourse and drainage feature map, vegetation management wetlands map, essential habitat map and the vegetation management remnant and regional ecosystem map are available from the Queensland Spatial Portal at <http://www.information.qld.gov.au/>

Land parcel boundaries are provided as locational aid only.

Vegetation Management Act 1999 - Extract from the essential habitat database

Essential habitat is required for assessment under the:

- State Development Assessment Provisions - State Code 16: Native vegetation clearing which sets out the matters of interest to the state for development assessment under the *Planning Act 2016*, and
- Accepted development vegetation clearing codes made under the *Vegetation Management Act 1999*

Essential habitat for one or more of the following species is found on and within 1.1 km of the identified subject lot/s on the accompanying essential habitat map.

This report identifies essential habitat in Category A, B and Category C areas.

The numeric labels on the essential habitat map can be cross referenced with the database below to determine which essential habitat factors might exist for a particular species.

Essential habitat is compiled from a combination of species habitat models and buffered species records.

The Department of Resources website (<http://www.resources.qld.gov.au>) has more information on how the layer is applied under the State Development Assessment Provisions - State Code 16: Native vegetation clearing and the *Vegetation Management Act 1999*.

Regional ecosystem is a mandatory essential habitat factor, unless otherwise stated.

Essential habitat, for protected wildlife, means a category A area, a category B area or category C area shown on the regulated vegetation management map-

- 1) that has at least 3 essential habitat factors for the protected wildlife that must include any essential habitat factors that are stated as mandatory for the protected wildlife in the essential habitat database; or
- 2) in which the protected wildlife, at any stage of its life cycle, is located.

Protected wildlife includes critically endangered, endangered, vulnerable or near-threatened native wildlife prescribed under the *Nature Conservation Act 1992*.

Essential habitat in Category A and/or Category B and/or Category C

Label	Scientific Name	Common Name	NCA Status	Vegetation Community	Altitude	Soils	Position in Landscape
483	<i>Denisonia maculata</i>	ornamental snake	V	Riparian woodland/open forest and shrub/woodland including Brigalow Acacia harpophylla, into drier habitats in summer.	100-450m.	Cracking clay with gilgai/soil crack microrelief and sandy loam substrates.	Near freshwater waterholes/creeks and low lying poorly drained areas that are frequently inundated by freshwater.

Label	Regional Ecosystem (mandatory unless otherwise specified)
483	10.3.2, 10.3.3, 10.3.4, 10.3.7, 10.3.13, 10.3.14, 10.3.15, 10.3.16, 10.3.27, 10.3.30, 10.3.31, 10.4.1, 10.4.2, 10.4.3, 10.4.4, 10.4.5, 10.4.6, 10.4.7, 10.4.8, 10.5.5, 10.9.1, 10.9.6, 10.9.7, 11.3.1, 11.3.2, 11.3.3, 11.3.4, 11.3.6, 11.3.9, 11.3.10, 11.3.12, 11.3.15, 11.3.21, 11.3.23, 11.3.24, 11.3.25, 11.3.27, 11.3.28, 11.3.31, 11.3.34, 11.3.37, 11.3.38, 11.3.40, 11.4.2, 11.4.3, 11.4.4, 11.4.6, 11.4.7, 11.4.8, 11.4.9, 11.4.11, 11.5.2, 11.5.3, 11.5.16, 11.8.11, 11.9.1, 11.9.2, 11.9.3, 11.9.5, 11.9.7, 11.9.11, 11.9.12, 11.9.14, 11.11.15, 11.12.6



Queensland Government

Department of Environment and Science

Environmental Reports

Regional Ecosystems

Biodiversity Status

For the selected area of interest
ml: 1759

Environmental Reports - General Information

The Environmental Reports portal provides for the assessment of selected matters of interest relevant to a user specified location, or area of interest (AOI). All area and derivative figures are relevant to the extent of matters of interest contained within the AOI unless otherwise stated. Please note, if a user selects an AOI via the "central coordinates" option, the resulting assessment area encompasses an area extending for a 2km radius from the input coordinates.

All area and area derived figures included in this report have been calculated via reprojecting relevant spatial features to Albers equal-area conic projection (central meridian = 146, datum Geocentric Datum of Australia 1994). As a result, area figures may differ slightly if calculated for the same features using a different co-ordinate system.

Figures in tables may be affected by rounding.

The matters of interest reported on in this document are based upon available state mapped datasets. Where the report indicates that a matter of interest is not present within the AOI (e.g. where area related calculations are equal to zero, or no values are listed), this may be due either to the fact that state mapping has not been undertaken for the AOI, that state mapping is incomplete for the AOI, or that no matters of interest have been identified within the site.

The information presented in this report should be considered as a guide only and field survey may be required to validate values on the ground.

Important Note to User

Information presented in this report is based upon the Queensland Herbarium's Regional Ecosystem framework. The Biodiversity Status has been used to depict the extent of "Endangered", "Of Concern" and "No Concern at Present" regional ecosystems in all cases, rather than the classes used for the purposes of the *Vegetation Management Act 1999* (VMA). Mapping and figures presented in this document reflect the Queensland Herbarium's Remnant and Pre-clearing Regional Ecosystem Datasets, and not the certified mapping used for the purpose of the VMA.

For matters relevant to vegetation management under the VMA, please refer to the Department of Resources website <https://www.resources.qld.gov.au/>

Please direct queries about these reports to: Queensland.Herbarium@qld.gov.au

Disclaimer

Whilst every care is taken to ensure the accuracy of the information provided in this report, the Queensland Government makes no representations or warranties about its accuracy, reliability, completeness, or suitability, for any particular purpose and disclaims all responsibility and all liability (including without limitation, liability in negligence) for all expenses, losses, damages (including indirect or consequential damage) and costs which the user may incur as a consequence of the information being inaccurate or incomplete in any way and for any reason.



Table of Contents

Summary Information	4
Regional Ecosystems	5
1. Introduction	5
2. Remnant Regional Ecosystems	6
3. Remnant Regional Ecosystems by Broad Vegetation Group	8
4. Technical and BioCondition Benchmark Descriptions	8
Maps	10
Map 1 - Location	10
Map 2 - Remnant 2021 regional ecosystems	11
Map 3 - Pre-clearing regional ecosystems	12
Map 4 - Remnant 2021 regional ecosystems by BVG (5M)	13
Map 5 - Pre-clearing regional ecosystems by BVG (5M)	14
Map 6 - Wetlands and waterways	15
Links and Other Information Sources	16
References	16
Appendices	17
Appendix 1 - Source Data	17
Appendix 2 - Acronyms and Abbreviations	18

Summary Information

The following table provides an overview of the AOI with respect to selected topographic and environmental themes. Refer to **Map 1** for locality information.

Table 1: Area of interest details: ml: 1759

Size (ha)	13,531.05
Local Government(s)	Central Highlands Regional
Bioregion(s)	Brigalow Belt
Subregion(s)	Isaac - Comet Downs
Catchment(s)	Fitzroy

The table below summarizes the extent of remnant vegetation classed as "Endangered", "Of concern" and "No concern at present" regional ecosystems classified by Biodiversity Status within the area of interest (AOI).

Table 2: Summary table, biodiversity status of regional ecosystems within the AOI

Biodiversity Status	Area (Ha)	% of AOI
Endangered	0.64	less than 0.01
Of concern	2.19	0.02
No concern at present	19.27	0.14
Total remnant vegetation	22.11	0.16

Refer to **Map 2** for further information.

Regional Ecosystems

1. Introduction

Regional ecosystems are vegetation communities in a bioregion that are consistently associated with particular combinations of geology, landform and soil (Sattler and Williams 1999). Descriptions of Queensland's Regional ecosystems are available online from the Regional Ecosystem Description Database (REDD). Descriptions are compiled from a broad range of information sources including vegetation, land system and geology survey and mapping and detailed vegetation site data. The regional ecosystem classification and descriptions are reviewed as new information becomes available. A number of vegetation communities may form a single regional ecosystem and are usually distinguished by differences in dominant species, frequently in the shrub or ground layers and are denoted by a letter following the regional ecosystem code (e.g. a, b, c). Vegetation communities and regional ecosystems are amalgamated into a higher level classification of broad vegetation groups (BVGs).

A published methodology for survey and mapping of regional ecosystems across Queensland (Neldner et al 2022) provides further details on regional ecosystem concepts and terminology.

This report provides information on the type, status, and extent of vegetation communities, regional ecosystems and broad vegetation groups present within a user specified area of interest. Please note, for the purpose of this report, the Biodiversity Status is used. This report has not been developed for application of the *Vegetation Management Act 1999* (VMA). Additionally, information generated in this report has been derived from the Queensland Herbarium's Regional Ecosystem Mapping, and not the regulated mapping certified for the purposes of the VMA. If your interest/matter relates to regional ecosystems and the VMA, users should refer to the Department of Resources website.

<https://www.resources.qld.gov.au/>

With respect to the Queensland Biodiversity Status,

"Endangered" regional ecosystems are described as those where:

- remnant vegetation is less than 10 per cent of its pre-clearing extent across the bioregion; or 10-30% of its pre-clearing extent remains and the remnant vegetation is less than 10,000 hectares, or
- less than 10 per cent of its pre-clearing extent remains unaffected by severe degradation and/or biodiversity loss*, or
- 10-30 per cent of its pre-clearing extent remains unaffected by severe degradation and/or biodiversity loss and the remnant vegetation is less than 10,000 hectares; or
- it is a rare** regional ecosystem subject to a threatening process.***

"Of concern" regional ecosystems are described as those where:

- the degradation criteria listed above for 'Endangered' regional ecosystems are not met and,
- remnant vegetation is 10-30 per cent of its pre-clearing extent across the bioregion; or more than 20 per cent of its pre-clearing extent remains and the remnant extent is less than 10,000 hectares, or
- 10-30 percent of its pre-clearing extent remains unaffected by moderate degradation and/or biodiversity loss.****

and "No concern at present" regional ecosystems are described as those where:

- remnant vegetation is over 30 per cent of its pre-clearing extent across the bioregion, and the remnant area is greater than 10,000 hectares, and
- the degradation criteria listed above for 'Endangered' or 'Of concern' regional ecosystems are not met.

**Severe degradation and/or biodiversity loss is defined as: floristic and/or faunal diversity is greatly reduced but unlikely to recover within the next 50 years even with the removal of threatening processes; or soil surface is severely degraded, for example, by loss of A horizon, surface expression of salinity; surface compaction, loss of organic matter or sheet erosion.*

***Rare regional ecosystem: pre-clearing extent (1000 ha); or patch size (100 ha and of limited total extent across its range).*

****Threatening processes are those that are reducing or will reduce the biodiversity and ecological integrity of a regional ecosystem. For example, clearing, weed invasion, fragmentation, inappropriate fire regime or grazing pressure, or infrastructure development.*

****Moderate degradation and/or biodiversity loss is defined as: floristic and/or faunal diversity is greatly reduced but unlikely to recover within the next 20 years even with the removal of threatening processes; or soil surface is moderately degraded.

2. Remnant Regional Ecosystems

The following table identifies the remnant regional ecosystems and vegetation communities mapped within the AOI and provides their short descriptions, Biodiversity Status, and remnant extent within the selected AOI. Please note, where heterogeneous vegetated patches (mixed patches of remnant vegetation mapped as containing multiple regional ecosystems) occur within the AOI, they have been split and listed as individual regional ecosystems (or vegetation communities where present) for the purposes of the table below. In such instances, associated area figures have been generated based upon the estimated proportion of each regional ecosystem (or vegetation community) predicted to be present within the larger mixed patch.

Table 3: Remnant regional ecosystems, description and status within the AOI

Regional Ecosystem	Short Description	BD Status	Area (Ha)	% of AOI
11.3.25	Eucalyptus tereticornis or E. camaldulensis woodland fringing drainage lines	Of concern	0.37	less than 0.01
11.3.3	Eucalyptus coolabah woodland on alluvial plains	Of concern	1.58	0.01
11.3.3c	Eucalyptus coolabah woodland on alluvial plains	Of concern	0.02	less than 0.01
11.4.2	Eucalyptus spp. and/or Corymbia spp. grassy or shrubby woodland on Cainozoic clay plains	Of concern	0.22	less than 0.01
11.4.9	Acacia harpophylla shrubby woodland with Terminalia oblongata on Cainozoic clay plains	Endangered	0.47	less than 0.01
11.9.1	Acacia harpophylla-Eucalyptus cambageana woodland to open forest on fine-grained sedimentary rocks	Endangered	0.17	less than 0.01
11.9.2	Eucalyptus melanophloia +/- E. orgadophila woodland to open woodland on fine-grained sedimentary rocks	No concern at present	0.09	less than 0.01
11.9.3	Dichanthium spp., Astrebla spp. grassland on fine-grained sedimentary rocks	No concern at present	19.18	0.14
non-remnant	None	None	13,508.96	99.84

Refer to **Map 2** for further information. **Map 3** also provides a visual estimate of the distribution of regional ecosystems present before clearing.

Table 4 provides further information in regards to the remnant regional ecosystems present within the AOI. Specifically, the extent of remnant vegetation remaining within the bioregion, the 1:1,000,000 broad vegetation group (BVG) classification, whether the regional ecosystem is identified as a wetland, and extent of representation in Queensland's Protected Area Estate. For a description of the vegetation communities within the AOI and classified according to the 1:1,000,000 BVG, refer to **Table 6**.

Table 4: Remnant regional ecosystems within the AOI, additional information

Regional Ecosystem	Remnant Extent	BVG (1 Million)	Wetland	Representation in protected estate
11.3.25	Pre-clearing 813000 ha; Remnant 2021 531000 ha	16a	Riverine	Low
11.3.3	Pre-clearing 933000 ha; Remnant 2021 271000 ha	16c	Not a Wetland	Low
11.3.3c	Pre-clearing 933000 ha; Remnant 2021 271000 ha	16c	Palustrine	Low

Regional Ecosystem	Remnant Extent	BVG (1 Million)	Wetland	Representation in protected estate
11.4.2	Pre-clearing 195000 ha; Remnant 2021 34000 ha	17a	Not a Wetland	Low
11.4.9	Pre-clearing 989000 ha; Remnant 2021 89000 ha	25a	Contains Palustrine	Low
11.9.1	Pre-clearing 564000 ha; Remnant 2021 53000 ha	25a	Not a Wetland	Low
11.9.2	Pre-clearing 377000 ha; Remnant 2021 141000 ha	17b	Not a Wetland	Medium
11.9.3	Pre-clearing 269000 ha; Remnant 2021 152000 ha	30b	Not a Wetland	Low
non-remnant	None	None	None	None

Representation in Protected Area Estate: High greater than 10% of pre-clearing extent is represented; Medium 4 - 10% is represented; Low less than 4% is represented, No representation.

The distribution of mapped wetland systems within the area of interest is displayed in **Map 6**.

The following table lists known special values associated with a regional ecosystem type.

Table 5: Remnant regional ecosystems within the AOI, special values

Regional Ecosystem	Special Values
11.3.25	11.3.25: Shown to be associated with a high fauna species richness in the Taroom area (Venz et al. 2002). Within parts of the Fitzroy catchment, this RE is known habitat for the threatened freshwater turtle <i>Rheodytes leukops</i> . Known to be important habitat for other riparian freshwater turtle species. This ecosystem is also known to provide suitable habitat for koalas (<i>Phascolarctos cinereus</i>).
11.3.3	11.3.3: Mature trees provide hollows for fauna especially nesting birds. Associated with a high number fauna species (Dick 1992, Venz et al. 2002). 11.3.3c: Mature trees provide hollows for fauna especially nesting birds. Associated with a high number of fauna species (Dick 1992, Venz et al. 2002).
11.3.3c	11.3.3: Mature trees provide hollows for fauna especially nesting birds. Associated with a high number fauna species (Dick 1992, Venz et al. 2002). 11.3.3c: Mature trees provide hollows for fauna especially nesting birds. Associated with a high number of fauna species (Dick 1992, Venz et al. 2002).
11.4.2	11.4.2: Potential habitat for NCA listed species: <i>Solanum adenophorum</i> .
11.4.9	11.4.9: Potential habitat for NCA listed species: <i>Cadellia pentastylis</i> , <i>Solanum adenophorum</i> , <i>Solanum dissectum</i> , <i>Solanum elachophyllum</i> , <i>Solanum johnsonianum</i> , <i>Xerothamnella herbacea</i> .
11.9.1	11.9.1: Potential habitat for NCA listed species: <i>Solanum adenophorum</i> , <i>Solanum dissectum</i> , <i>Solanum elachophyllum</i> , <i>Solanum johnsonianum</i> , <i>Xerothamnella herbacea</i> .
11.9.2	11.9.2: Potential habitat for NCA listed species: <i>Solanum elachophyllum</i> .
11.9.3	11.9.3: Potential habitat for NCA listed species: <i>Cymbonotus maidenii</i> , <i>Swainsona murrayana</i> .
non-remnant	None

3. Remnant Regional Ecosystems by Broad Vegetation Group

BVGs are a higher-level grouping of vegetation communities. Queensland encompasses a wide variety of landscapes across temperate, wet and dry tropics and semi-arid climatic zones. BVGs provide an overview of vegetation communities across the state or a bioregion and allow comparison with other states. There are three levels of BVGs which reflect the approximate scale at which they are designed to be used: the 1:5,000,000 (national), 1:2,000,000 (state) and 1:1,000,000 (regional) scales.

A comprehensive description of BVGs is available at:

<https://publications.qld.gov.au/dataset/redd/resource/>

The following table provides a description of the 1:1,000,000 BVGs present and their associated extent within the AOI.

Table 6: Broad vegetation groups (1 million) within the AOI

BVG (1 Million)	Description	Area (Ha)	% of AOI
None	None	13,508.96	99.84
16a	Open forest and woodlands dominated by <i>Eucalyptus camaldulensis</i> (river red gum) (or <i>E. tereticornis</i> (blue gum)) and/or <i>E. coolabah</i> (coolabah) (or <i>E. microtheca</i> (coolabah)) fringing drainage lines. Associated species may include <i>Melaleuca</i> spp., <i>Corymbia tessellaris</i> (carbeen), <i>Angophora</i> spp., <i>Casuarina cunninghamiana</i> (riveroak). Does not include alluvial areas dominated by herb and grasslands or alluvial plains that are not flooded.	0.37	less than 0.01
16c	Woodlands and open woodlands dominated by <i>Eucalyptus coolabah</i> (coolabah) or <i>E. microtheca</i> (coolabah) or <i>E. largiflorens</i> (black box) or <i>E. tereticornis</i> (blue gum) or <i>E. chlorophylla</i> on floodplains. Does not include alluvial areas dominated by herb and grasslands or alluvial plains that are not flooded.	1.6	0.01
17a	Woodlands dominated by <i>Eucalyptus populnea</i> (poplar box) (or <i>E. brownii</i> (Reid River box)) on alluvium, sand plains and footslopes of hills and ranges.	0.22	less than 0.01
17b	Woodlands to open woodlands dominated by <i>Eucalyptus melanophloia</i> (silver-leaved ironbark) (or <i>E. shirleyi</i> (shirley's silver-leaved ironbark)) on sand plains and footslopes of hills and ranges.	0.09	less than 0.01
25a	Open forests to woodlands dominated by <i>Acacia harpophylla</i> (brigalow) sometimes with <i>Casuarina cristata</i> (belah) on heavy clay soils. Includes areas co-dominated with <i>A. cambagei</i> (gidgee) and/or emergent eucalypts.	0.64	less than 0.01
30b	Tussock grasslands dominated by <i>Astrebla</i> spp. (mitchell grass) or <i>Dichanthium</i> spp. (bluegrass) often with <i>Iseilema</i> spp. on undulating downs or clay plains.	19.18	0.14

Refer to **Map 4** for further information. **Map 5** also provides a representation of the distribution of vegetation communities as per the 1:5,000,000 BVG believed to be present prior to European settlement.

4. Technical and BioCondition Benchmark Descriptions

Technical descriptions provide a detailed description of the full range in structure and floristic composition of regional ecosystems (e.g. 11.3.1) and their component vegetation communities (e.g. 11.3.1a, 11.3.1b). See:

<http://www.qld.gov.au/environment/plants-animals/plants/ecosystems/technical-descriptions/>

The descriptions are compiled using site survey data from the Queensland Herbarium's QBEIS database. Distribution maps, representative images (if available) and the pre-clearing and remnant extent (hectares) of each vegetation community derived

from the regional ecosystem mapping data are included. The technical descriptions should be used in conjunction with the fields from the regional ecosystem description database (REDD) for a full description of the regional ecosystem.

Technical descriptions include data on canopy height, canopy cover and native plant species composition of the predominant layer, which are attributes relevant to assessment of the remnant status of vegetation under the *Vegetation Management Act 1999*. However, as technical descriptions reflect the full range in structure and floristic composition across the climatic, natural disturbance and geographic range of the regional ecosystem, local reference sites should be used for remnant assessment where possible (Neldner et al. 2022 (PDF)* section 3.3 of:

<https://publications.qld.gov.au/dataset/redd/resource/>

The technical descriptions are subject to review and are updated as additional data becomes available.

When conducting a BioCondition assessment, these technical descriptions should be used in conjunction with BioCondition benchmarks for the specific regional ecosystem, or component vegetation community.

<http://www.qld.gov.au/environment/plants-animals/biodiversity/benchmarks/>

Benchmarks are based on a combination of quantitative and qualitative information and should be used as a guide only. Benchmarks are specific to one regional ecosystem vegetation community, however, the natural variability in structure and floristic composition under a range of climatic and natural disturbance regimes has been considered throughout the geographic extent of the regional ecosystem. Local reference sites should be used for this spatial and temporal (seasonal and annual) variability.

Table 7: List of remnant regional ecosystems within the AOI for which technical and biocondition benchmark descriptions are available

Regional ecosystems mapped as within the AOI	Technical Descriptions	Biocondition Benchmarks
11.3.25	Available	Available
11.3.3	Available	Available
11.3.3c	Available	Not currently available
11.4.2	Available	Available
11.4.9	Available	Available
11.9.1	Available	Available
11.9.2	Available	Available
11.9.3	Available	Available
non-remnant	Not currently available	Not currently available

Maps

Map 1 - Location

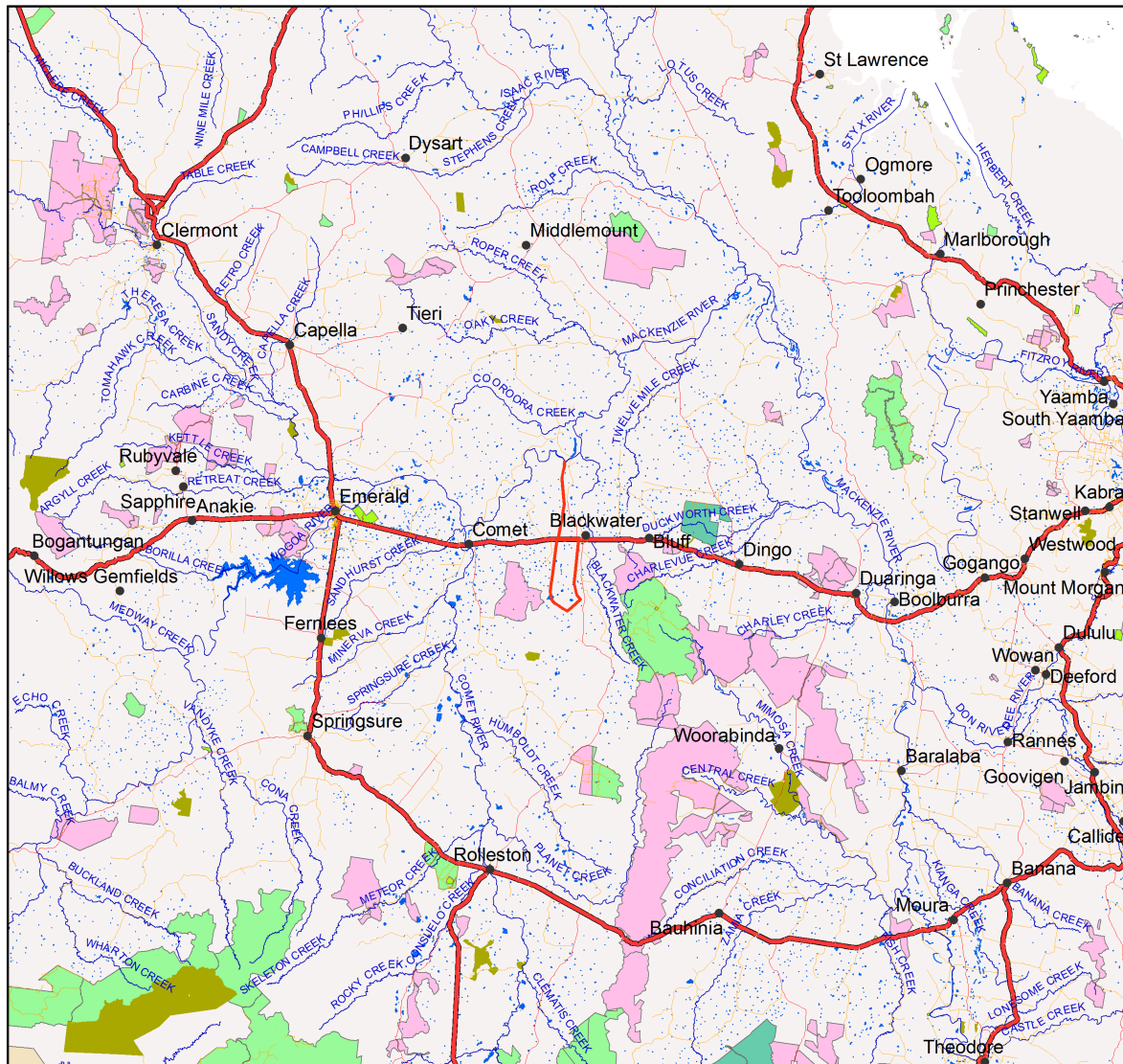

Locality Map

Legend

- Selected Mining Lease (ML)
- Towns
- Highway
- Connector
- Street/Local Road
- Reservoirs
- Lakes
- National Park (Scientific)
- National Park
- National Park (CYPAL)
- Conservation Park
- Resources Reserve
- Forest Reserve
- State Forest
- Timber Reserve
- Nature Refuges
- Coordinated Conservation Areas
- Major rivers/creeks
- Queensland

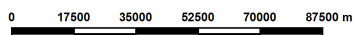
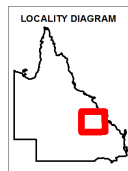

DISCLAIMER:
Information presented on this product is distributed by the Queensland Government as an information source only. While every care is taken to ensure the accuracy of this data, the State of Queensland makes no statements, representations or warranties about the accuracy, reliability, completeness or suitability of any information contained in this product.

The state of Queensland disclaims all responsibility for information contained in this product and all liability (including without limitation, liability in negligence) for all expenses, losses, damages and costs you may incur as a result of the information being inaccurate or incomplete in any way for any reason.

Map 2 - Remnant 2021 regional ecosystems

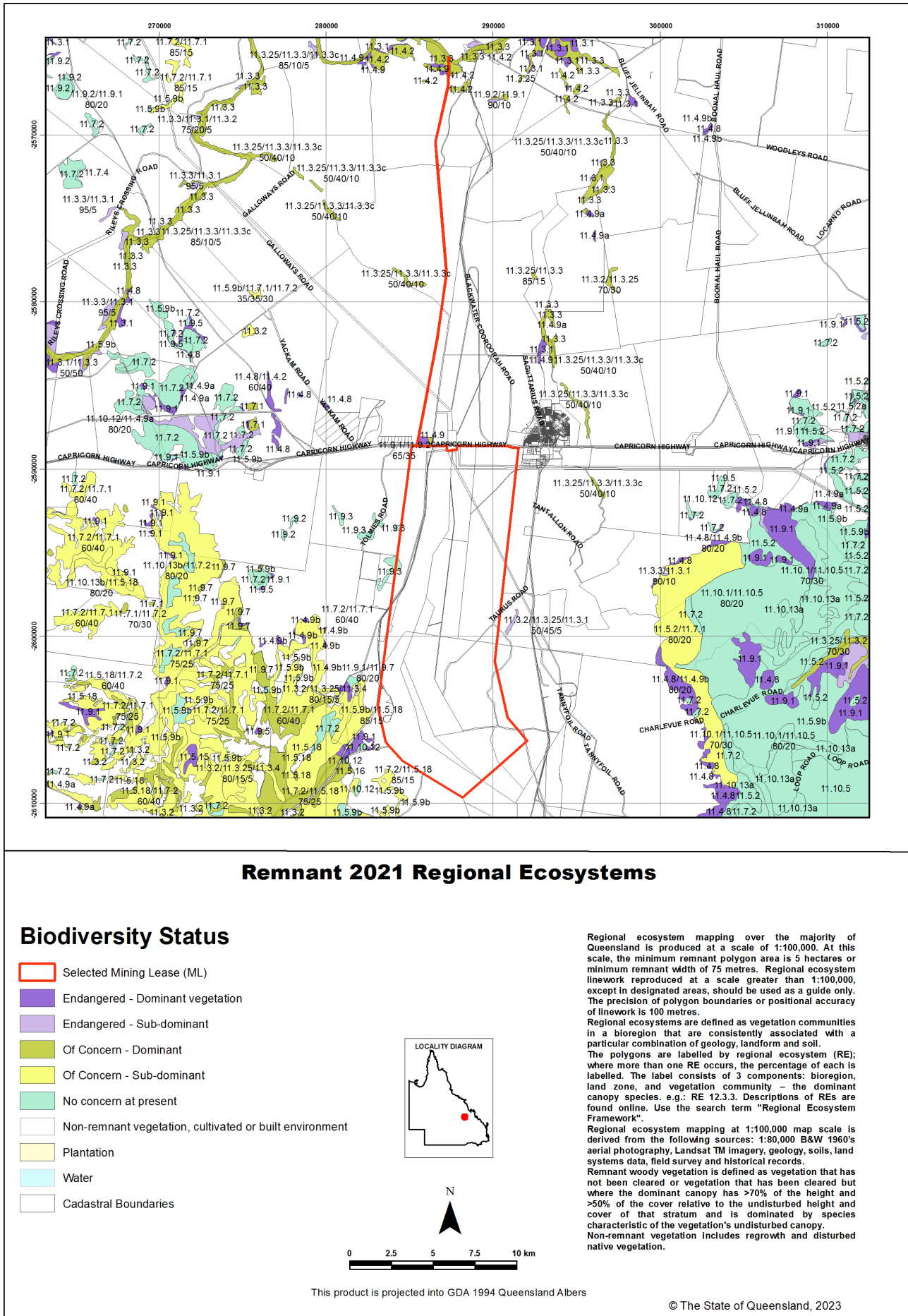

Remnant 2021 Regional Ecosystems

Biodiversity Status

- Selected Mining Lease (ML)
- Endangered - Dominant vegetation
- Endangered - Sub-dominant
- Of Concern - Dominant
- Of Concern - Sub-dominant
- No concern at present
- Non-remnant vegetation, cultivated or built environment
- Plantation
- Water
- Cadastral Boundaries

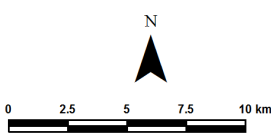
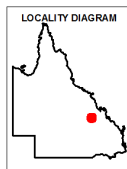

Regional ecosystem mapping over the majority of Queensland is produced at a scale of 1:100,000. At this scale, the minimum remnant polygon area is 5 hectares or minimum remnant width of 75 metres. Regional ecosystem linework reproduced at a scale greater than 1:100,000, except in designated areas, should be used as a guide only. The precision of polygon boundaries or positional accuracy of linework is 100 metres.

Regional ecosystems are defined as vegetation communities in a bioregion that are consistently associated with a particular combination of geology, landform and soil. The polygons are labelled by regional ecosystem (RE); where more than one RE occurs, the percentage of each is labelled. The label consists of 3 components: bioregion, land zone, and vegetation community – the dominant canopy species, e.g.: RE 12.3.3. Descriptions of REs are found online. Use the search term "Regional Ecosystem Framework".

Regional ecosystem mapping at 1:100,000 map scale is derived from the following sources: 1:80,000 B&W 1960's aerial photography, Landsat TM imagery, geology, soils, land systems data, field survey and historical records.

Remnant woody vegetation is defined as vegetation that has not been cleared or vegetation that has been cleared but where the dominant canopy has >70% of the height and >50% of the cover relative to the undisturbed height and cover of that stratum and is dominated by species characteristic of the vegetation's undisturbed canopy. Non-remnant vegetation includes regrowth and disturbed native vegetation.

This product is projected into GDA 1994 Queensland Albers

© The State of Queensland, 2023

Map 3 - Pre-clearing regional ecosystems

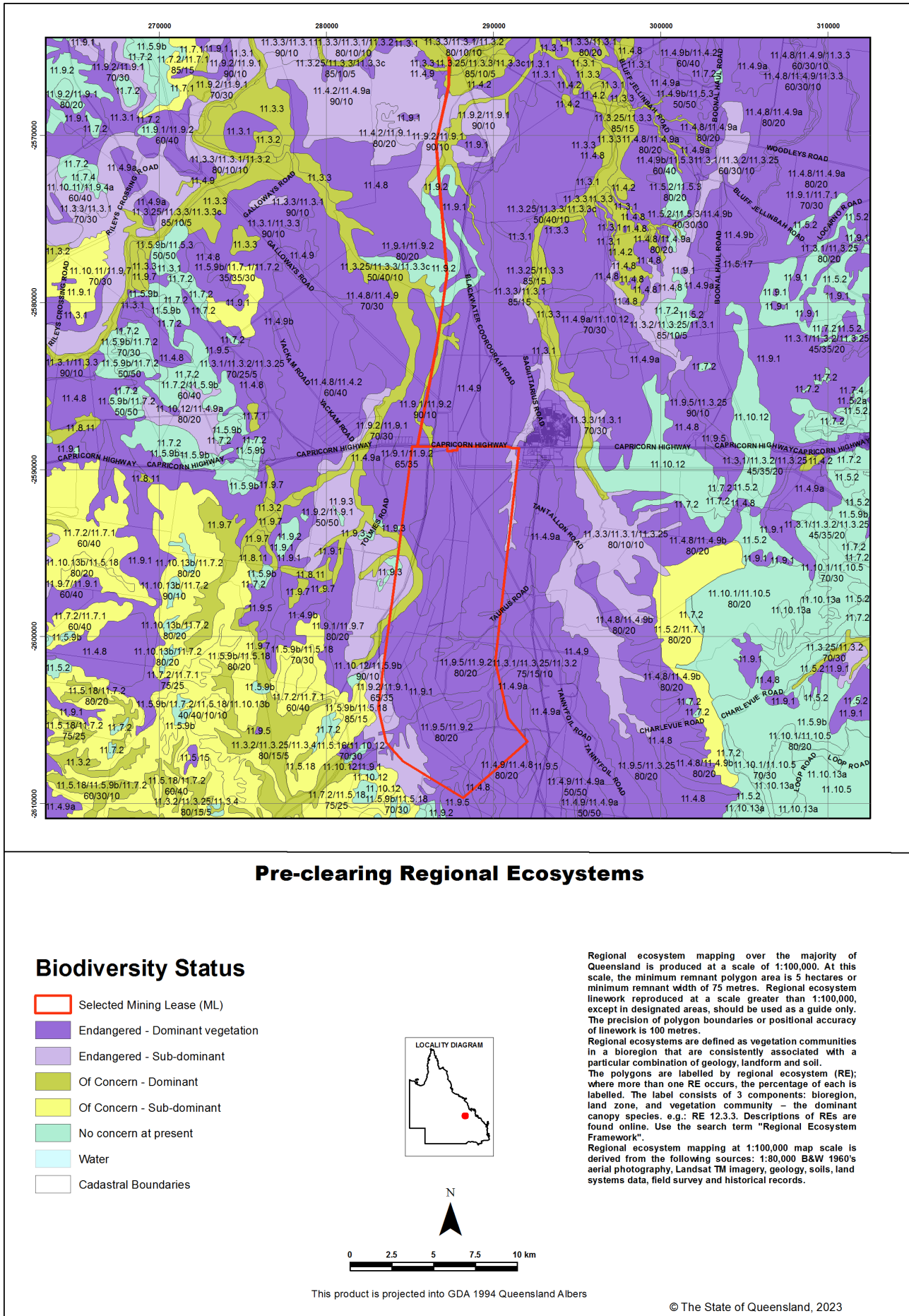

Map 4 - Remnant 2021 regional ecosystems by BVG (5M)

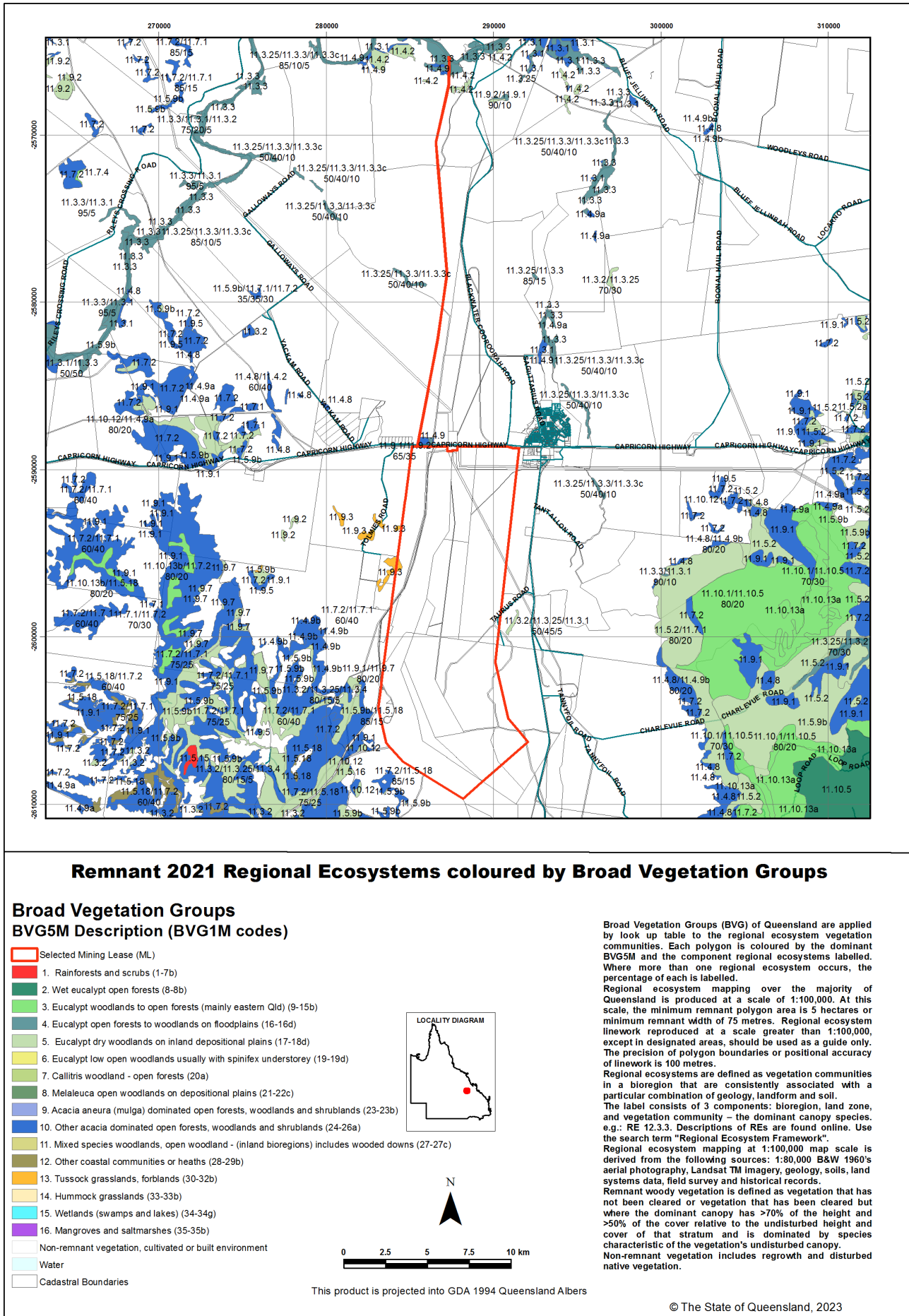

Map 5 - Pre-clearing regional ecosystems by BVG (5M)

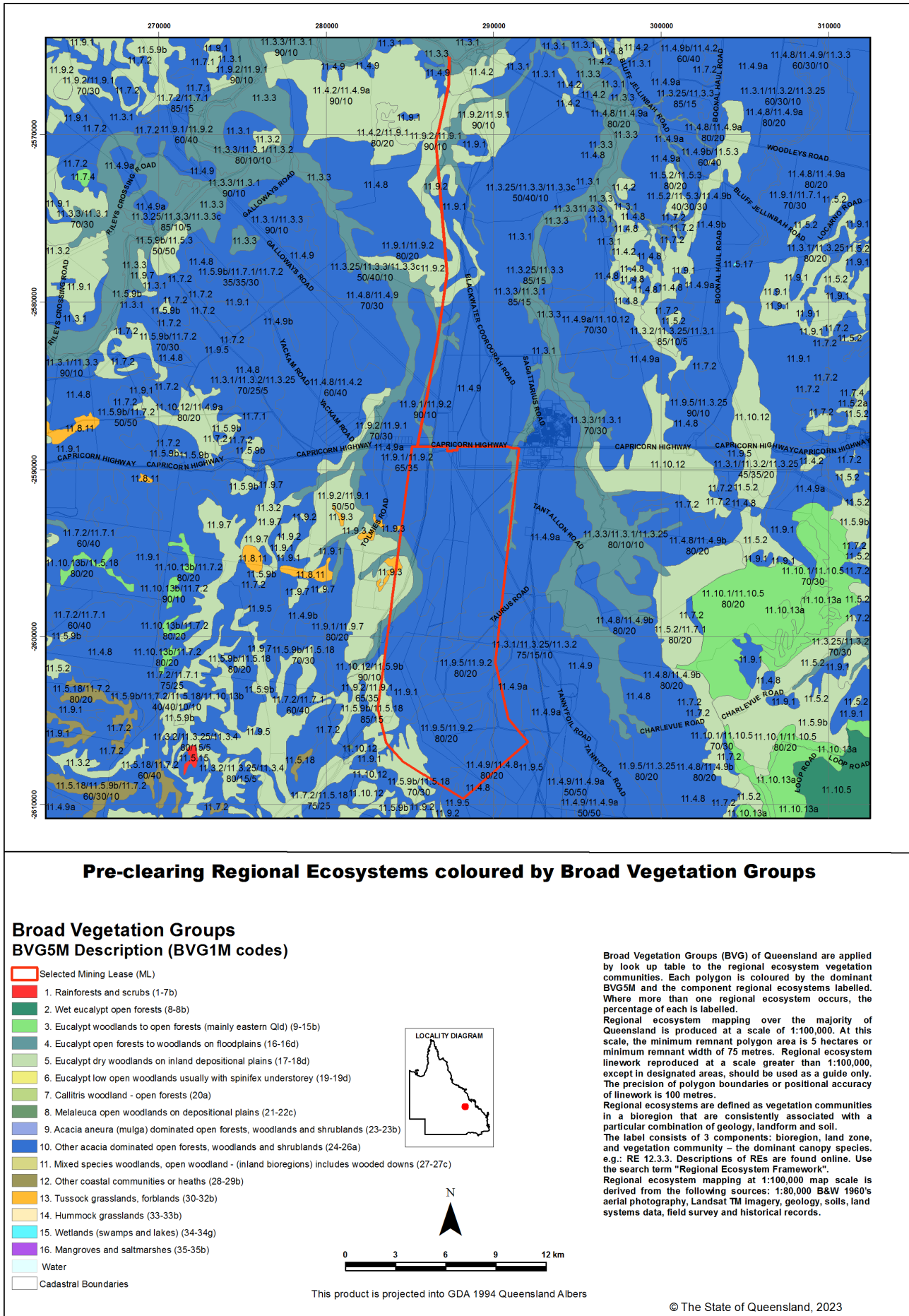

Map 6 - Wetlands and waterways

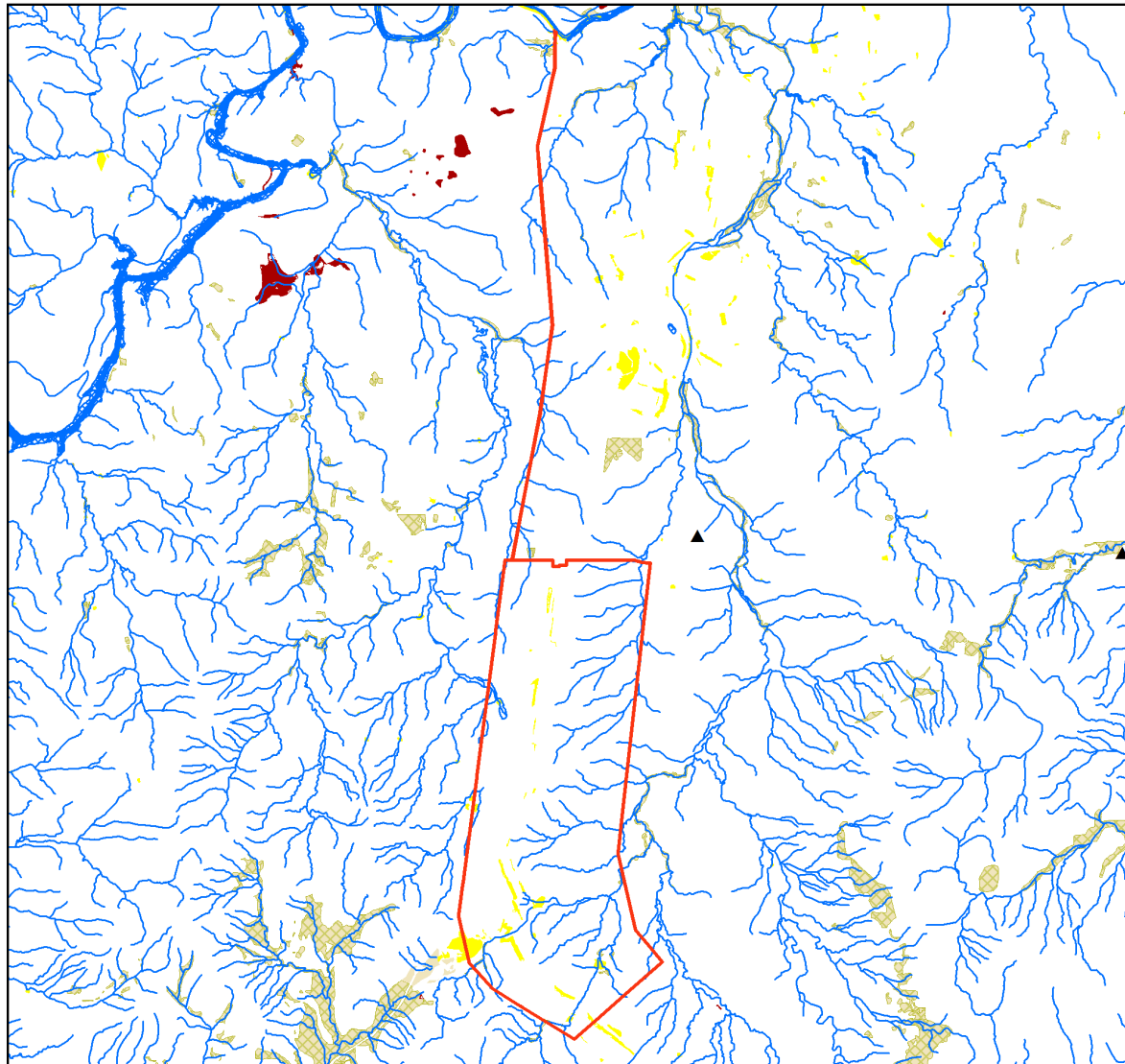

Queensland Wetland Data

Legend

- Selected Mining Lease (ML)
- ▲ Towns
- Queensland Wetland Data**
- Riverine Drainage Lines
- ▲ Springs
- Wetland System - Water Bodies**
- Marine Waterbodies
- Estuarine Waterbodies
- Riverine Waterbodies
- Lacustrine Waterbodies
- Palustrine Waterbodies
- Wetland System - Regional Ecosystems**
- Marine RE
- Estuarine RE
- Riverine RE
- Lacustrine RE
- Palustrine RE
- RE 51-80% wetland (mosaic units)
- RE 1-50% wetland (mosaic units)

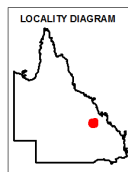

Accuracy information: The positional accuracy of wetland data mapped at a scale of 1:100,000 is +/-100m with a minimum polygon size of 5ha or 75m wide for linear features, except for areas along the east coast which are mapped at the 1:50,000 scale with a positional accuracy of +/-50m, with a minimum polygon size of 1ha or 35m wide for linear features. Wetlands smaller than 1ha are not delineated on the wetland data. Consideration of the effects of mapped scale is necessary when interpreting data at a larger scale, e.g. 1:25,000. For property assessment, digital linework should be used as a guide only. The extent of wetlands depicted on this map is based on rectified 2013 Landsat ETM+ imagery supplied by Statewide Landcover and Trees Study (SLATS), Department of Environment and Science. The extent of water bodies is based on the maximum extent of inundation derived from available Landsat imagery up to and including the 2013 imagery.

© The State of Queensland, 2023

This product is projected into GDA 1994 Queensland Albers

Links and Other Information Sources

The Department of Environment and Science's Website -

<http://www.qld.gov.au/environment/plants-animals/plants/ecosystems/>

provides further information on the regional ecosystem framework, including access to links to the Regional Ecosystem Database, Broad Vegetation Group Definitions, Regional Ecosystem and Land zone descriptions.

Descriptions of the broad vegetation groups of Queensland can be downloaded from:

<https://publications.qld.gov.au/dataset/redd/resource/>

The methodology for mapping regional ecosystems can be downloaded from:

<https://publications.qld.gov.au/dataset/redd/resource/>

Technical descriptions for regional ecosystems can be obtained from:

<http://www.qld.gov.au/environment/plants-animals/plants/ecosystems/technical-descriptions/>

Benchmarks can be obtained from:

<http://www.qld.gov.au/environment/plants-animals/biodiversity/benchmarks/>

For further information associated with the remnant regional ecosystem dataset used by this report, refer to the metadata associated with the Biodiversity status of pre-clearing and Remnant Regional Ecosystems of Queensland dataset (version listed in **Appendix 1**) which is available through the Queensland Government Information System portal,

<http://dds.information.qld.gov.au/dds/>

The Queensland Globe is a mapping and data application. As an interactive online tool, Queensland Globe allows you to view and explore Queensland maps, imagery (including up-to-date satellite images) and other spatial data, including regional ecosystem mapping. To further view and explore regional ecosystems over an area of interest, access the Biota Globe (a component of the Queensland Globe). The Queensland Globe can be accessed via the following link:

<https://qldglobe.information.qld.gov.au/>

References

Neldner, V.J., Niehus, R.E., Wilson, B.A., McDonald, W.J.F., Ford, A.J. and Accad, A. (2023). The Vegetation of Queensland. Descriptions of Broad Vegetation Groups. Version 6.0. Queensland Herbarium, Department of Environment and Science.

<https://publications.qld.gov.au/dataset/redd/resource/78209e74-c7f2-4589-90c1-c33188359086>

Neldner, V.J., Wilson, B.A., Dillewaard, H.A., Ryan, T.S., Butler, D.W., McDonald, W.J.F., Addicott, E.P. and Appelman, C.N. (2022). Methodology for survey and mapping of regional ecosystems and vegetation communities in Queensland. Version 6.0. Updated April 2022. Queensland Herbarium, Queensland Department of Environment and Science, Brisbane.

<https://publications.qld.gov.au/dataset/redd/resource/6dee78ab-c12c-4692-9842-b7257c2511e4>

Sattler, P.S. and Williams, R.D. (eds) (1999). *The Conservation Status of Queensland's Bioregional Ecosystems*. Environmental Protection Agency, Brisbane.

Appendices

Appendix 1 - Source Data

The dataset listed below is available for download from:

<http://www.qld.gov.au/environment/plants-animals/plants/ecosystems/download/>

- Regional Ecosystem Description Database

The datasets listed below are available for download from:

<http://dds.information.qld.gov.au/dds/>

- Biodiversity status of pre-clearing and 2021 remnant regional ecosystems of Queensland
- Pre-clearing Vegetation Communities and Regional Ecosystems of Queensland
- Queensland Wetland Data Version - Wetland lines
- Queensland Wetland Data Version - Wetland points
- Queensland Wetland Data Version - Wetland areas

Appendix 2 - Acronyms and Abbreviations

AOI	- Area of Interest
GDA94	- Geocentric Datum of Australia 1994
GIS	- Geographic Information System
RE	- Regional Ecosystem
REDD	- Regional Ecosystem Description Database
VMA	- <i>Vegetation Management Act 1999</i>



Queensland Government

Department of Environment and Science

Environmental Reports

Regional Ecosystems

Biodiversity Status

For the selected area of interest
ml: 1762

Environmental Reports - General Information

The Environmental Reports portal provides for the assessment of selected matters of interest relevant to a user specified location, or area of interest (AOI). All area and derivative figures are relevant to the extent of matters of interest contained within the AOI unless otherwise stated. Please note, if a user selects an AOI via the "central coordinates" option, the resulting assessment area encompasses an area extending for a 2km radius from the input coordinates.

All area and area derived figures included in this report have been calculated via reprojecting relevant spatial features to Albers equal-area conic projection (central meridian = 146, datum Geocentric Datum of Australia 1994). As a result, area figures may differ slightly if calculated for the same features using a different co-ordinate system.

Figures in tables may be affected by rounding.

The matters of interest reported on in this document are based upon available state mapped datasets. Where the report indicates that a matter of interest is not present within the AOI (e.g. where area related calculations are equal to zero, or no values are listed), this may be due either to the fact that state mapping has not been undertaken for the AOI, that state mapping is incomplete for the AOI, or that no matters of interest have been identified within the site.

The information presented in this report should be considered as a guide only and field survey may be required to validate values on the ground.

Important Note to User

Information presented in this report is based upon the Queensland Herbarium's Regional Ecosystem framework. The Biodiversity Status has been used to depict the extent of "Endangered", "Of Concern" and "No Concern at Present" regional ecosystems in all cases, rather than the classes used for the purposes of the *Vegetation Management Act 1999* (VMA). Mapping and figures presented in this document reflect the Queensland Herbarium's Remnant and Pre-clearing Regional Ecosystem Datasets, and not the certified mapping used for the purpose of the VMA.

For matters relevant to vegetation management under the VMA, please refer to the Department of Resources website <https://www.resources.qld.gov.au/>

Please direct queries about these reports to: Queensland.Herbarium@qld.gov.au

Disclaimer

Whilst every care is taken to ensure the accuracy of the information provided in this report, the Queensland Government makes no representations or warranties about its accuracy, reliability, completeness, or suitability, for any particular purpose and disclaims all responsibility and all liability (including without limitation, liability in negligence) for all expenses, losses, damages (including indirect or consequential damage) and costs which the user may incur as a consequence of the information being inaccurate or incomplete in any way and for any reason.



Table of Contents

Summary Information	4
Regional Ecosystems	5
1. Introduction	5
2. Remnant Regional Ecosystems	6
3. Remnant Regional Ecosystems by Broad Vegetation Group	7
4. Technical and BioCondition Benchmark Descriptions	8
Maps	10
Map 1 - Location	10
Map 2 - Remnant 2021 regional ecosystems	11
Map 3 - Pre-clearing regional ecosystems	12
Map 4 - Remnant 2021 regional ecosystems by BVG (5M)	13
Map 5 - Pre-clearing regional ecosystems by BVG (5M)	14
Map 6 - Wetlands and waterways	15
Links and Other Information Sources	16
References	16
Appendices	17
Appendix 1 - Source Data	17
Appendix 2 - Acronyms and Abbreviations	18

Summary Information

The following table provides an overview of the AOI with respect to selected topographic and environmental themes. Refer to **Map 1** for locality information.

Table 1: Area of interest details: ml: 1762

Size (ha)	7,238.43
Local Government(s)	Central Highlands Regional
Bioregion(s)	Brigalow Belt
Subregion(s)	Isaac - Comet Downs
Catchment(s)	Fitzroy

The table below summarizes the extent of remnant vegetation classed as "Endangered", "Of concern" and "No concern at present" regional ecosystems classified by Biodiversity Status within the area of interest (AOI).

Table 2: Summary table, biodiversity status of regional ecosystems within the AOI

Biodiversity Status	Area (Ha)	% of AOI
Endangered	1.35	0.02
Of concern	26.51	0.37
No concern at present	0.75	0.01
Total remnant vegetation	28.61	0.4

Refer to **Map 2** for further information.

Regional Ecosystems

1. Introduction

Regional ecosystems are vegetation communities in a bioregion that are consistently associated with particular combinations of geology, landform and soil (Sattler and Williams 1999). Descriptions of Queensland's Regional ecosystems are available online from the Regional Ecosystem Description Database (REDD). Descriptions are compiled from a broad range of information sources including vegetation, land system and geology survey and mapping and detailed vegetation site data. The regional ecosystem classification and descriptions are reviewed as new information becomes available. A number of vegetation communities may form a single regional ecosystem and are usually distinguished by differences in dominant species, frequently in the shrub or ground layers and are denoted by a letter following the regional ecosystem code (e.g. a, b, c). Vegetation communities and regional ecosystems are amalgamated into a higher level classification of broad vegetation groups (BVGs).

A published methodology for survey and mapping of regional ecosystems across Queensland (Neldner et al 2022) provides further details on regional ecosystem concepts and terminology.

This report provides information on the type, status, and extent of vegetation communities, regional ecosystems and broad vegetation groups present within a user specified area of interest. Please note, for the purpose of this report, the Biodiversity Status is used. This report has not been developed for application of the *Vegetation Management Act 1999* (VMA). Additionally, information generated in this report has been derived from the Queensland Herbarium's Regional Ecosystem Mapping, and not the regulated mapping certified for the purposes of the VMA. If your interest/matter relates to regional ecosystems and the VMA, users should refer to the Department of Resources website.

<https://www.resources.qld.gov.au/>

With respect to the Queensland Biodiversity Status,

"Endangered" regional ecosystems are described as those where:

- remnant vegetation is less than 10 per cent of its pre-clearing extent across the bioregion; or 10-30% of its pre-clearing extent remains and the remnant vegetation is less than 10,000 hectares, or
- less than 10 per cent of its pre-clearing extent remains unaffected by severe degradation and/or biodiversity loss*, or
- 10-30 per cent of its pre-clearing extent remains unaffected by severe degradation and/or biodiversity loss and the remnant vegetation is less than 10,000 hectares; or
- it is a rare** regional ecosystem subject to a threatening process.***

"Of concern" regional ecosystems are described as those where:

- the degradation criteria listed above for 'Endangered' regional ecosystems are not met and,
- remnant vegetation is 10-30 per cent of its pre-clearing extent across the bioregion; or more than 20 per cent of its pre-clearing extent remains and the remnant extent is less than 10,000 hectares, or
- 10-30 percent of its pre-clearing extent remains unaffected by moderate degradation and/or biodiversity loss.****

and "No concern at present" regional ecosystems are described as those where:

- remnant vegetation is over 30 per cent of its pre-clearing extent across the bioregion, and the remnant area is greater than 10,000 hectares, and
- the degradation criteria listed above for 'Endangered' or 'Of concern' regional ecosystems are not met.

**Severe degradation and/or biodiversity loss is defined as: floristic and/or faunal diversity is greatly reduced but unlikely to recover within the next 50 years even with the removal of threatening processes; or soil surface is severely degraded, for example, by loss of A horizon, surface expression of salinity; surface compaction, loss of organic matter or sheet erosion.*

***Rare regional ecosystem: pre-clearing extent (1000 ha); or patch size (100 ha and of limited total extent across its range).*

****Threatening processes are those that are reducing or will reduce the biodiversity and ecological integrity of a regional ecosystem. For example, clearing, weed invasion, fragmentation, inappropriate fire regime or grazing pressure, or infrastructure development.*

****Moderate degradation and/or biodiversity loss is defined as: floristic and/or faunal diversity is greatly reduced but unlikely to recover within the next 20 years even with the removal of threatening processes; or soil surface is moderately degraded.

2. Remnant Regional Ecosystems

The following table identifies the remnant regional ecosystems and vegetation communities mapped within the AOI and provides their short descriptions, Biodiversity Status, and remnant extent within the selected AOI. Please note, where heterogeneous vegetated patches (mixed patches of remnant vegetation mapped as containing multiple regional ecosystems) occur within the AOI, they have been split and listed as individual regional ecosystems (or vegetation communities where present) for the purposes of the table below. In such instances, associated area figures have been generated based upon the estimated proportion of each regional ecosystem (or vegetation community) predicted to be present within the larger mixed patch.

Table 3: Remnant regional ecosystems, description and status within the AOI

Regional Ecosystem	Short Description	BD Status	Area (Ha)	% of AOI
11.10.1	Corymbia citriodora woodland on coarse-grained sedimentary rocks	No concern at present	0.16	less than 0.01
11.3.1	Acacia harpophylla and/or Casuarina cristata open forest on alluvial plains	Endangered	1.35	0.02
11.3.2	Eucalyptus populnea woodland on alluvial plains	Of concern	13.48	0.19
11.3.25	Eucalyptus tereticornis or E. camaldulensis woodland fringing drainage lines	Of concern	12.14	0.17
11.7.1	Acacia harpophylla and/or Casuarina cristata and Eucalyptus thozetiana or E. microcarpa woodland on lower scarp slopes on Cainozoic lateritic duricrust	Of concern	0.89	0.01
11.7.2	Acacia spp. woodland on Cainozoic lateritic duricrust. Scarp retreat zone	No concern at present	0.59	0.01
non-remnant	None	None	7,209.83	99.6

Refer to **Map 2** for further information. **Map 3** also provides a visual estimate of the distribution of regional ecosystems present before clearing.

Table 4 provides further information in regards to the remnant regional ecosystems present within the AOI. Specifically, the extent of remnant vegetation remaining within the bioregion, the 1:1,000,000 broad vegetation group (BVG) classification, whether the regional ecosystem is identified as a wetland, and extent of representation in Queensland's Protected Area Estate. For a description of the vegetation communities within the AOI and classified according to the 1:1,000,000 BVG, refer to **Table 6**.

Table 4: Remnant regional ecosystems within the AOI, additional information

Regional Ecosystem	Remnant Extent	BVG (1 Million)	Wetland	Representation in protected estate
11.10.1	Pre-clearing 984000 ha; Remnant 2021 851000 ha	10a	Not a Wetland	High
11.3.1	Pre-clearing 785000 ha; Remnant 2021 80000 ha	25a	Not a Wetland	Low
11.3.2	Pre-clearing 1905000 ha; Remnant 2021 499000 ha	17a	Contains Palustrine	Low
11.3.25	Pre-clearing 813000 ha; Remnant 2021 531000 ha	16a	Riverine	Low
11.7.1	Pre-clearing 196000 ha; Remnant 2021 76000 ha	25a	Not a Wetland	Low

Regional Ecosystem	Remnant Extent	BVG (1 Million)	Wetland	Representation in protected estate
11.7.2	Pre-clearing 549000 ha; Remnant 2021 358000 ha	24a	Not a Wetland	Low
non-remnant	None	None	None	None

Representation in Protected Area Estate: High greater than 10% of pre-clearing extent is represented; Medium 4 - 10% is represented; Low less than 4% is represented, No representation.

The distribution of mapped wetland systems within the area of interest is displayed in **Map 6**.

The following table lists known special values associated with a regional ecosystem type.

Table 5: Remnant regional ecosystems within the AOI, special values

Regional Ecosystem	Special Values
11.10.1	11.10.1: Potential habitat for NCA listed species: <i>Acacia argentina</i> , <i>Acacia calantha</i> , <i>Acacia handonis</i> , <i>Acacia islana</i> , <i>Acacia pedleyi</i> , <i>Acacia sp.</i> (Ruined Castle Creek P.I.Forster+ PIF17848), <i>Apatophyllum teretifolium</i> , <i>Calytrix islensis</i> , <i>Capparis humistrata</i> , <i>Cerbera dumicola</i> , <i>Cryptandra ciliata</i> , <i>Eucalyptus beaniana</i> , <i>Homoranthus tricolor</i> , <i>Livistona nitida</i> , <i>Macrozamia crassifolia</i> , <i>Melaleuca groveana</i> , <i>Melaleuca irbyana</i> , <i>Micromyrtus rotundifolia</i> , <i>Ozothamnus eriocephalus</i> , <i>Pomaderris coomingalensis</i> , <i>Pseudanthus pauciflorus</i> subsp. <i>arenicola</i> , <i>Rutidosis crispata</i> , <i>Samadera bidwillii</i> , <i>Sannantha brachypoda</i> , <i>Zieria inexpectata</i> .
11.3.1	11.3.1: Habitat for threatened fauna species including painted honeyeater, <i>Grantiella picta</i> particularly in subregion 35 (Oliver et al. 2003).
11.3.2	11.3.2: Habitat for threatened flora species <i>Homopholis belsonii</i> . This ecosystem is also known to provide suitable habitat for koalas (<i>Phascolarctos cinereus</i>).
11.3.25	11.3.25: Shown to be associated with a high fauna species richness in the Taroom area (Venz et al. 2002). Within parts of the Fitzroy catchment, this RE is known habitat for the threatened freshwater turtle <i>Rheodytes leukops</i> . Known to be important habitat for other riparian freshwater turtle species. This ecosystem is also known to provide suitable habitat for koalas (<i>Phascolarctos cinereus</i>).
11.7.1	11.7.1: Habitat for threatened plant species including <i>Cadellia pentastylis</i> .
11.7.2	11.7.2: Habitat for threatened plant species including <i>Acacia wardellii</i> .
non-remnant	None

3. Remnant Regional Ecosystems by Broad Vegetation Group

BVGs are a higher-level grouping of vegetation communities. Queensland encompasses a wide variety of landscapes across temperate, wet and dry tropics and semi-arid climatic zones. BVGs provide an overview of vegetation communities across the state or a bioregion and allow comparison with other states. There are three levels of BVGs which reflect the approximate scale at which they are designed to be used: the 1:5,000,000 (national), 1:2,000,000 (state) and 1:1,000,000 (regional) scales.

A comprehensive description of BVGs is available at:

<https://publications.qld.gov.au/dataset/redd/resource/>

The following table provides a description of the 1:1,000,000 BVGs present and their associated extent within the AOI.

Table 6: Broad vegetation groups (1 million) within the AOI

BVG (1 Million)	Description	Area (Ha)	% of AOI
None	None	7,209.83	99.6
10a	Dry woodlands to open woodlands dominated by <i>Corymbia citriodora</i> (spotted gum).	0.16	less than 0.01
16a	Open forest and woodlands dominated by <i>Eucalyptus camaldulensis</i> (river red gum) (or <i>E. tereticornis</i> (blue gum)) and/or <i>E. coolabah</i> (coolabah) (or <i>E. microtheca</i> (coolabah)) fringing drainage lines. Associated species may include <i>Melaleuca</i> spp., <i>Corymbia tessellaris</i> (carbeen), <i>Angophora</i> spp., <i>Casuarina cunninghamiana</i> (riveroak). Does not include alluvial areas dominated by herb and grasslands or alluvial plains that are not flooded.	12.14	0.17
17a	Woodlands dominated by <i>Eucalyptus populnea</i> (poplar box) (or <i>E. brownii</i> (Reid River box)) on alluvium, sand plains and footslopes of hills and ranges.	13.48	0.19
24a	Low woodlands to tall shrublands dominated by <i>Acacia</i> spp. on residuals. Species include <i>A. shirleyi</i> (lancewood), <i>A. catenulata</i> (bendee), <i>A. microsperma</i> (bowyakka), <i>A. clivicola</i> , <i>A. sibirica</i> , <i>A. rhodoxylon</i> (rosewood) and <i>A. leptostachya</i> (Townsville wattle).	0.59	0.01
25a	Open forests to woodlands dominated by <i>Acacia harpophylla</i> (brigalow) sometimes with <i>Casuarina cristata</i> (belah) on heavy clay soils. Includes areas co-dominated with <i>A. cambagei</i> (gidgee) and/or emergent eucalypts.	2.24	0.03

Refer to **Map 4** for further information. **Map 5** also provides a representation of the distribution of vegetation communities as per the 1:5,000,000 BVG believed to be present prior to European settlement.

4. Technical and BioCondition Benchmark Descriptions

Technical descriptions provide a detailed description of the full range in structure and floristic composition of regional ecosystems (e.g. 11.3.1) and their component vegetation communities (e.g. 11.3.1a, 11.3.1b). See:

<http://www.qld.gov.au/environment/plants-animals/plants/ecosystems/technical-descriptions/>

The descriptions are compiled using site survey data from the Queensland Herbarium's QBEIS database. Distribution maps, representative images (if available) and the pre-clearing and remnant extent (hectares) of each vegetation community derived from the regional ecosystem mapping data are included. The technical descriptions should be used in conjunction with the fields from the regional ecosystem description database (REDD) for a full description of the regional ecosystem.

Technical descriptions include data on canopy height, canopy cover and native plant species composition of the predominant layer, which are attributes relevant to assessment of the remnant status of vegetation under the *Vegetation Management Act 1999*. However, as technical descriptions reflect the full range in structure and floristic composition across the climatic, natural disturbance and geographic range of the regional ecosystem, local reference sites should be used for remnant assessment where possible (Neldner et al. 2022 (PDF)* section 3.3 of:

<https://publications.qld.gov.au/dataset/redd/resource/>

The technical descriptions are subject to review and are updated as additional data becomes available.

When conducting a BioCondition assessment, these technical descriptions should be used in conjunction with BioCondition benchmarks for the specific regional ecosystem, or component vegetation community.

<http://www.qld.gov.au/environment/plants-animals/biodiversity/benchmarks/>

Benchmarks are based on a combination of quantitative and qualitative information and should be used as a guide only. Benchmarks are specific to one regional ecosystem vegetation community, however, the natural variability in structure and floristic composition under a range of climatic and natural disturbance regimes has been considered throughout the

geographic extent of the regional ecosystem. Local reference sites should be used for this spatial and temporal (seasonal and annual) variability.

Table 7: List of remnant regional ecosystems within the AOI for which technical and biocondition benchmark descriptions are available

Regional ecosystems mapped as within the AOI	Technical Descriptions	Biocondition Benchmarks
11.10.1	Available	Available
11.3.1	Available	Available
11.3.2	Available	Available
11.3.25	Available	Available
11.7.1	Available	Available
11.7.2	Available	Available
non-remnant	Not currently available	Not currently available

Maps

Map 1 - Location

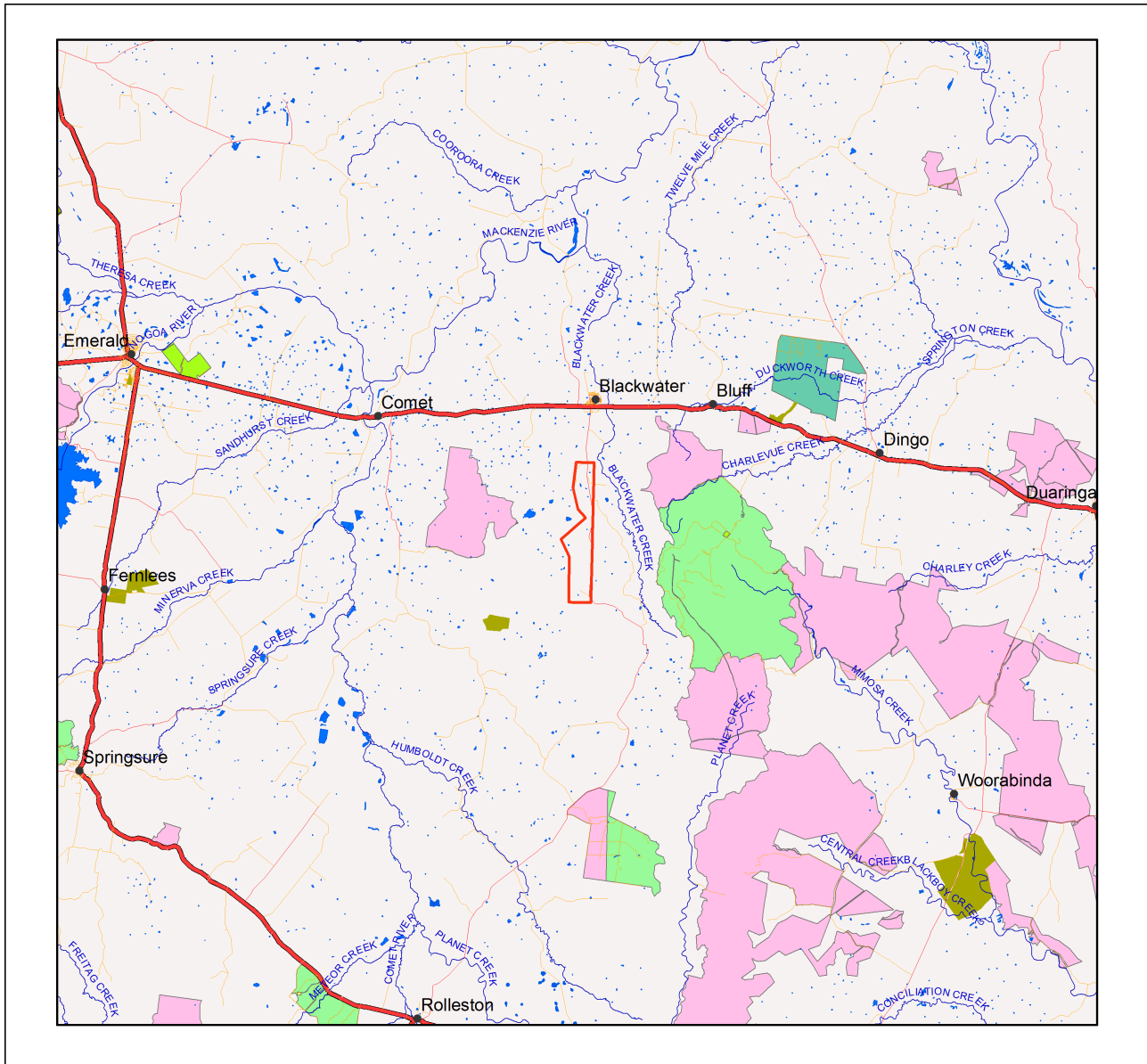

Locality Map

Legend

- Selected Mining Lease (ML)
- Towns
- Highway
- Connector
- Street/Local Road
- Reservoirs
- Lakes
- National Park (Scientific)
- National Park
- National Park (CYPAL)
- Conservation Park
- Resources Reserve
- Forest Reserve
- State Forest
- Timber Reserve
- Nature Refuges
- Coordinated Conservation Areas
- Major rivers/creeks
- Queensland

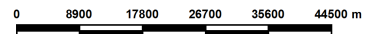
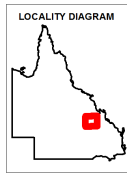

DISCLAIMER:
 Information presented on this product is distributed by the Queensland Government as an information source only. While every care is taken to ensure the accuracy of this data, the State of Queensland makes no statements, representations or warranties about the accuracy, reliability, completeness or suitability of any information contained in this product.

The state of Queensland disclaims all responsibility for information contained in this product and all liability (including without limitation, liability in negligence) for all expenses, losses, damages and costs you may incur as a result of the information being inaccurate or incomplete in any way for any reason.

Map 3 - Pre-clearing regional ecosystems

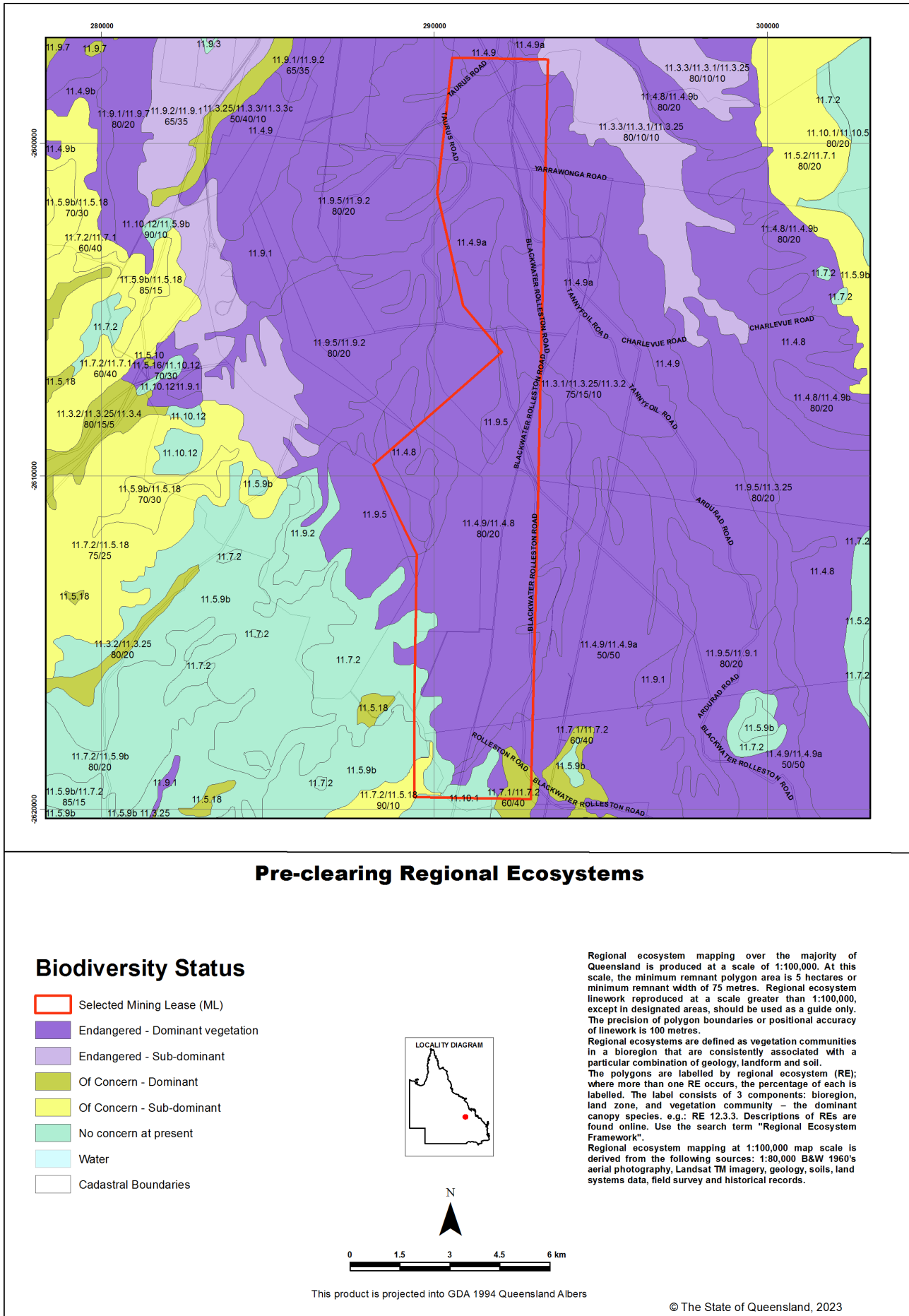

Map 4 - Remnant 2021 regional ecosystems by BVG (5M)

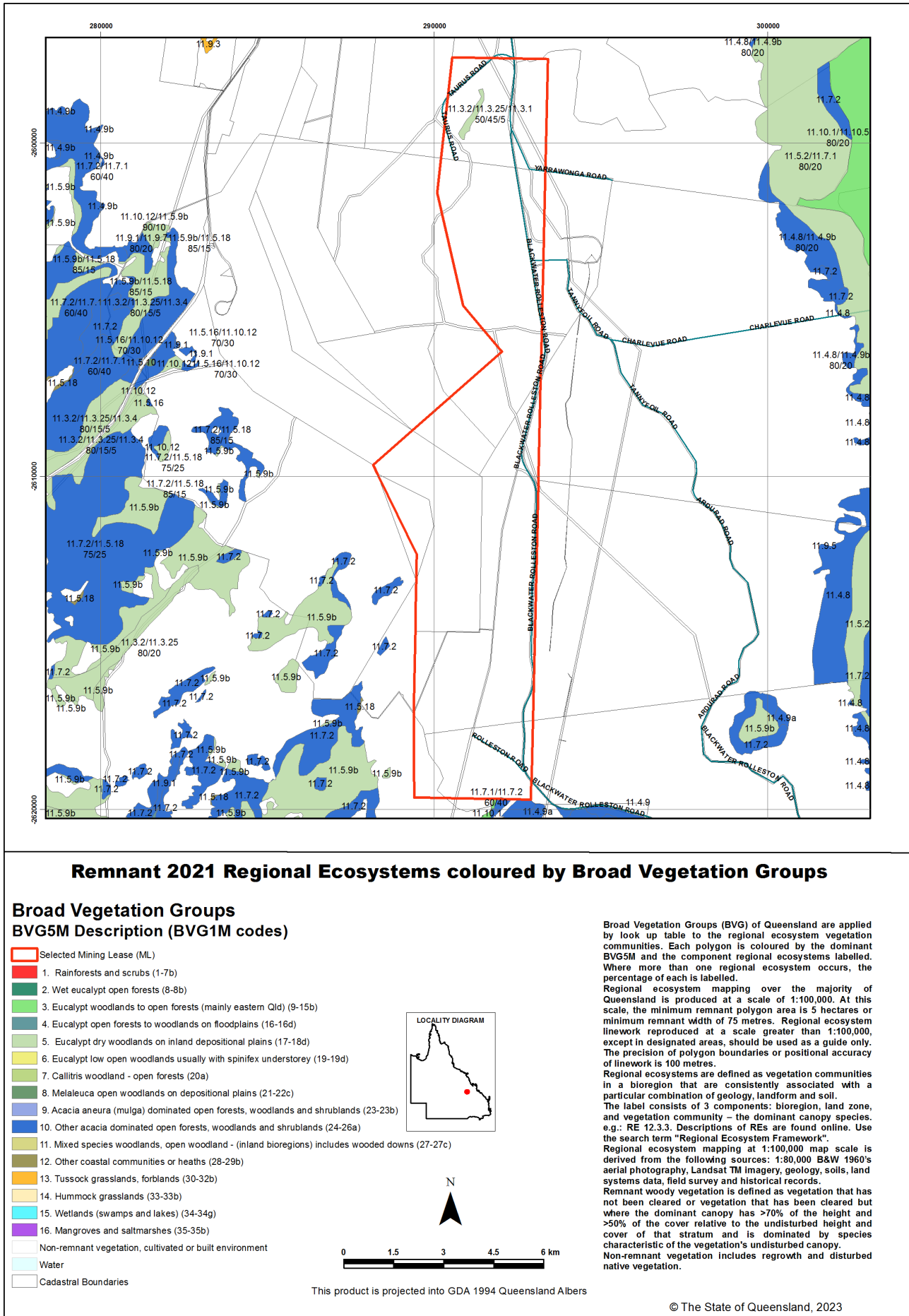

Map 5 - Pre-clearing regional ecosystems by BVG (5M)

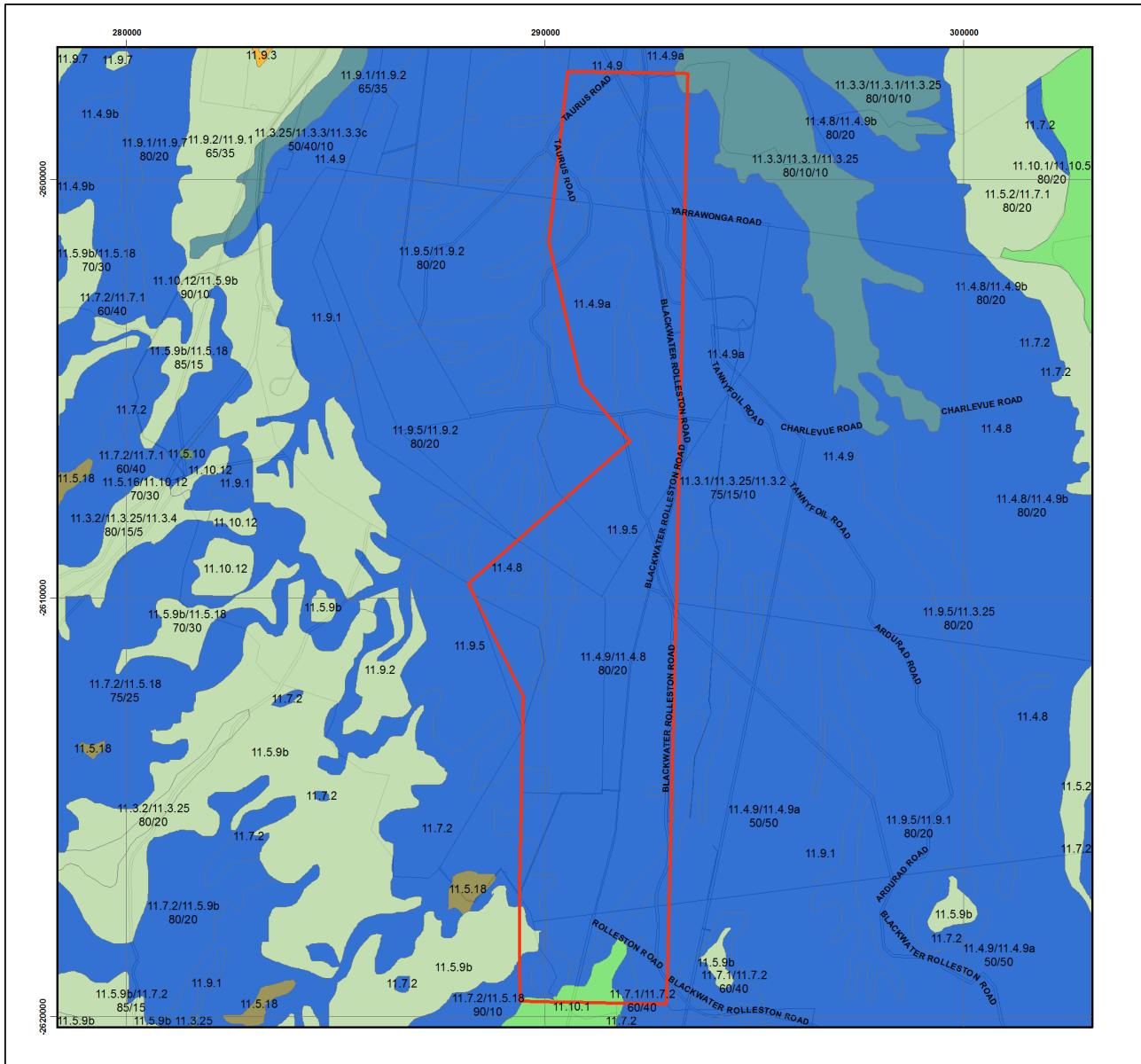

Pre-clearing Regional Ecosystems coloured by Broad Vegetation Groups

Broad Vegetation Groups BVG5M Description (BVG1M codes)

- Selected Mining Lease (ML)
- 1. Rainforests and scrubs (1-7b)
- 2. Wet eucalypt open forests (8-8b)
- 3. Eucalypt woodlands to open forests (mainly eastern Qld) (9-15b)
- 4. Eucalypt open forests to woodlands on floodplains (16-16d)
- 5. Eucalypt dry woodlands on inland depositional plains (17-18d)
- 6. Eucalypt low open woodlands usually with spinifex understorey (19-19d)
- 7. Callitris woodland - open forests (20a)
- 8. Melaleuca open woodlands on depositional plains (21-22c)
- 9. Acacia aneura (mulga) dominated open forests, woodlands and shrublands (23-23b)
- 10. Other acacia dominated open forests, woodlands and shrublands (24-26a)
- 11. Mixed species woodlands, open woodland - (inland bioregions) includes wooded downs (27-27c)
- 12. Other coastal communities or heaths (28-29b)
- 13. Tussock grasslands, forblands (30-32b)
- 14. Hummock grasslands (33-33b)
- 15. Wetlands (swamps and lakes) (34-34g)
- 16. Mangroves and saltmarshes (35-35b)
- Water
- Cadastral Boundaries

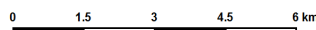
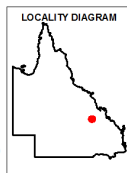

This product is projected into GDA 1994 Queensland Albers

Broad Vegetation Groups (BVG) of Queensland are applied by look up table to the regional ecosystem vegetation communities. Each polygon is coloured by the dominant BVG5M and the component regional ecosystems labelled. Where more than one regional ecosystem occurs, the percentage of each is labelled.

Regional ecosystem mapping over the majority of Queensland is produced at a scale of 1:100,000. At this scale, the minimum remnant polygon area is 5 hectares or minimum remnant width of 75 metres. Regional ecosystem linework reproduced at a scale greater than 1:100,000, except in designated areas, should be used as a guide only. The precision of polygon boundaries or positional accuracy of linework is 100 metres.

Regional ecosystems are defined as vegetation communities in a bioregion that are consistently associated with a particular combination of geology, landform and soil. The label consists of 3 components: bioregion, land zone, and vegetation community – the dominant canopy species. e.g.: RE 12.3.3. Descriptions of REs are found online. Use the search term "Regional Ecosystem Framework". Regional ecosystem mapping at 1:100,000 map scale is derived from the following sources: 1:80,000 B&W 1960's aerial photography, Landsat TM imagery, geology, soils, land systems data, field survey and historical records.

© The State of Queensland, 2023

Map 6 - Wetlands and waterways

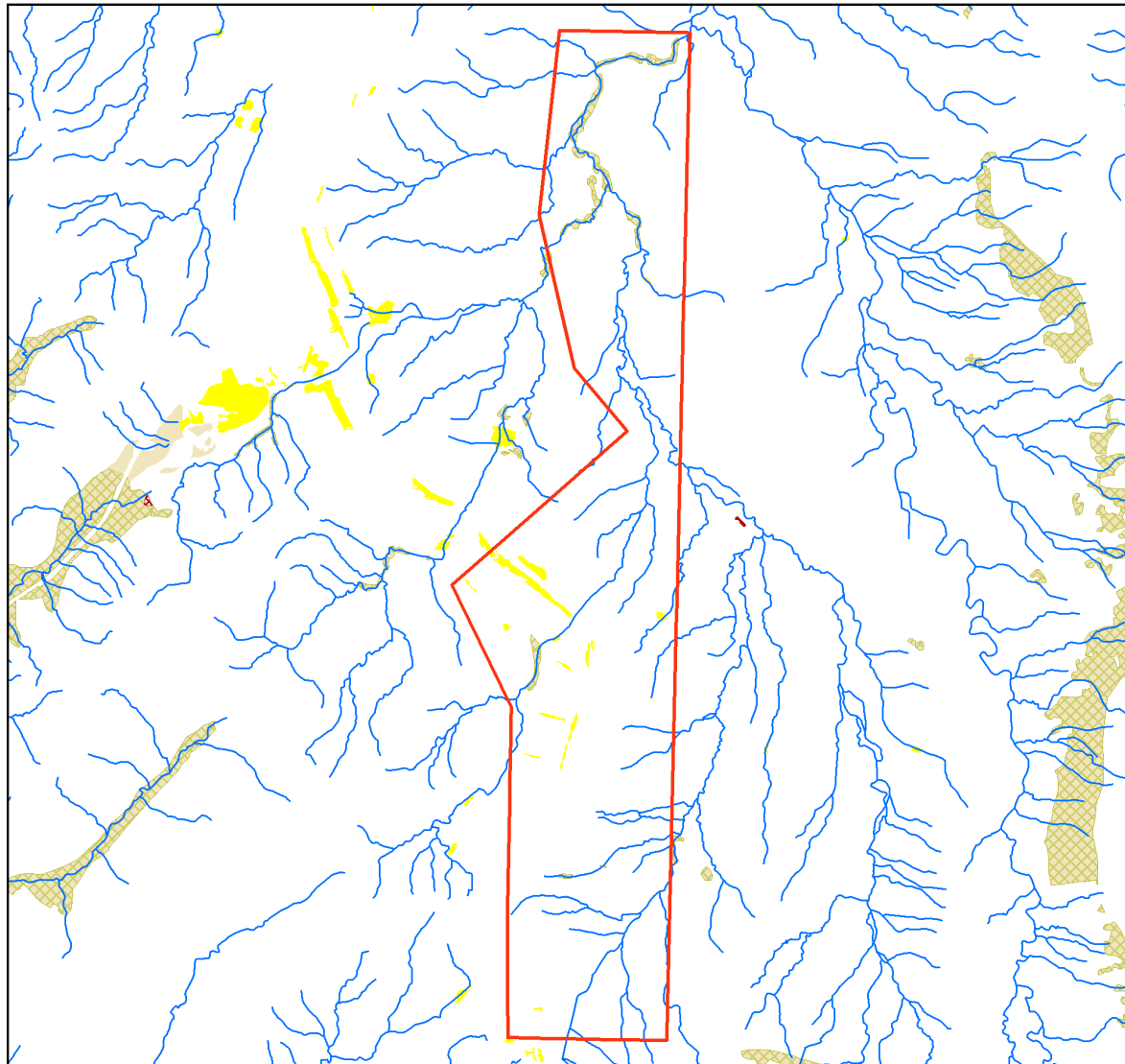

Queensland Wetland Data

Legend

- Selected Mining Lease (ML)
- ▲ Towns
- Queensland Wetland Data**
- Riverine Drainage Lines
- ▲ Springs
- Wetland System - Water Bodies**
- Marine Waterbodies
- Estuarine Waterbodies
- Riverine Waterbodies
- Lacustrine Waterbodies
- Palustrine Waterbodies
- Wetland System - Regional Ecosystems**
- Marine RE
- Estuarine RE
- Riverine RE
- Lacustrine RE
- Palustrine RE
- RE 51-80% wetland (mosaic units)
- RE 1-50% wetland (mosaic units)

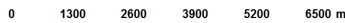
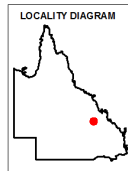

Accuracy information: The positional accuracy of wetland data mapped at a scale of 1:100,000 is +/-100m with a minimum polygon size of 5ha or 75m wide for linear features, except for areas along the east coast which are mapped at the 1:50,000 scale with a positional accuracy of +/-50m, with a minimum polygon size of 1ha or 35m wide for linear features. Wetlands smaller than 1ha are not delineated on the wetland data. Consideration of the effects of mapped scale is necessary when interpreting data at a larger scale, e.g. 1:25,000. For property assessment, digital linework should be used as a guide only. The extent of wetlands depicted on this map is based on rectified 2013 Landsat ETM+ imagery supplied by Statewide Landcover and Trees Study (SLATS), Department of Environment and Science. The extent of water bodies is based on the maximum extent of inundation derived from available Landsat imagery up to and including the 2013 imagery.

© The State of Queensland, 2023

This product is projected into GDA 1994 Queensland Albers

Links and Other Information Sources

The Department of Environment and Science's Website -

<http://www.qld.gov.au/environment/plants-animals/plants/ecosystems/>

provides further information on the regional ecosystem framework, including access to links to the Regional Ecosystem Database, Broad Vegetation Group Definitions, Regional Ecosystem and Land zone descriptions.

Descriptions of the broad vegetation groups of Queensland can be downloaded from:

<https://publications.qld.gov.au/dataset/redd/resource/>

The methodology for mapping regional ecosystems can be downloaded from:

<https://publications.qld.gov.au/dataset/redd/resource/>

Technical descriptions for regional ecosystems can be obtained from:

<http://www.qld.gov.au/environment/plants-animals/plants/ecosystems/technical-descriptions/>

Benchmarks can be obtained from:

<http://www.qld.gov.au/environment/plants-animals/biodiversity/benchmarks/>

For further information associated with the remnant regional ecosystem dataset used by this report, refer to the metadata associated with the Biodiversity status of pre-clearing and Remnant Regional Ecosystems of Queensland dataset (version listed in **Appendix 1**) which is available through the Queensland Government Information System portal,

<http://dds.information.qld.gov.au/dds/>

The Queensland Globe is a mapping and data application. As an interactive online tool, Queensland Globe allows you to view and explore Queensland maps, imagery (including up-to-date satellite images) and other spatial data, including regional ecosystem mapping. To further view and explore regional ecosystems over an area of interest, access the Biota Globe (a component of the Queensland Globe). The Queensland Globe can be accessed via the following link:

<https://qldglobe.information.qld.gov.au/>

References

Neldner, V.J., Niehus, R.E., Wilson, B.A., McDonald, W.J.F., Ford, A.J. and Accad, A. (2023). The Vegetation of Queensland. Descriptions of Broad Vegetation Groups. Version 6.0. Queensland Herbarium, Department of Environment and Science.

<https://publications.qld.gov.au/dataset/redd/resource/78209e74-c7f2-4589-90c1-c33188359086>

Neldner, V.J., Wilson, B.A., Dillewaard, H.A., Ryan, T.S., Butler, D.W., McDonald, W.J.F., Addicott, E.P. and Appelman, C.N. (2022). Methodology for survey and mapping of regional ecosystems and vegetation communities in Queensland. Version 6.0. Updated April 2022. Queensland Herbarium, Queensland Department of Environment and Science, Brisbane.

<https://publications.qld.gov.au/dataset/redd/resource/6dee78ab-c12c-4692-9842-b7257c2511e4>

Sattler, P.S. and Williams, R.D. (eds) (1999). *The Conservation Status of Queensland's Bioregional Ecosystems*. Environmental Protection Agency, Brisbane.

Appendices

Appendix 1 - Source Data

The dataset listed below is available for download from:

<http://www.qld.gov.au/environment/plants-animals/plants/ecosystems/download/>

- Regional Ecosystem Description Database

The datasets listed below are available for download from:

<http://dds.information.qld.gov.au/dds/>

- Biodiversity status of pre-clearing and 2021 remnant regional ecosystems of Queensland
- Pre-clearing Vegetation Communities and Regional Ecosystems of Queensland
- Queensland Wetland Data Version - Wetland lines
- Queensland Wetland Data Version - Wetland points
- Queensland Wetland Data Version - Wetland areas

Appendix 2 - Acronyms and Abbreviations

AOI	- Area of Interest
GDA94	- Geocentric Datum of Australia 1994
GIS	- Geographic Information System
RE	- Regional Ecosystem
REDD	- Regional Ecosystem Description Database
VMA	- <i>Vegetation Management Act 1999</i>

A.5 Protected plant trigger mapping

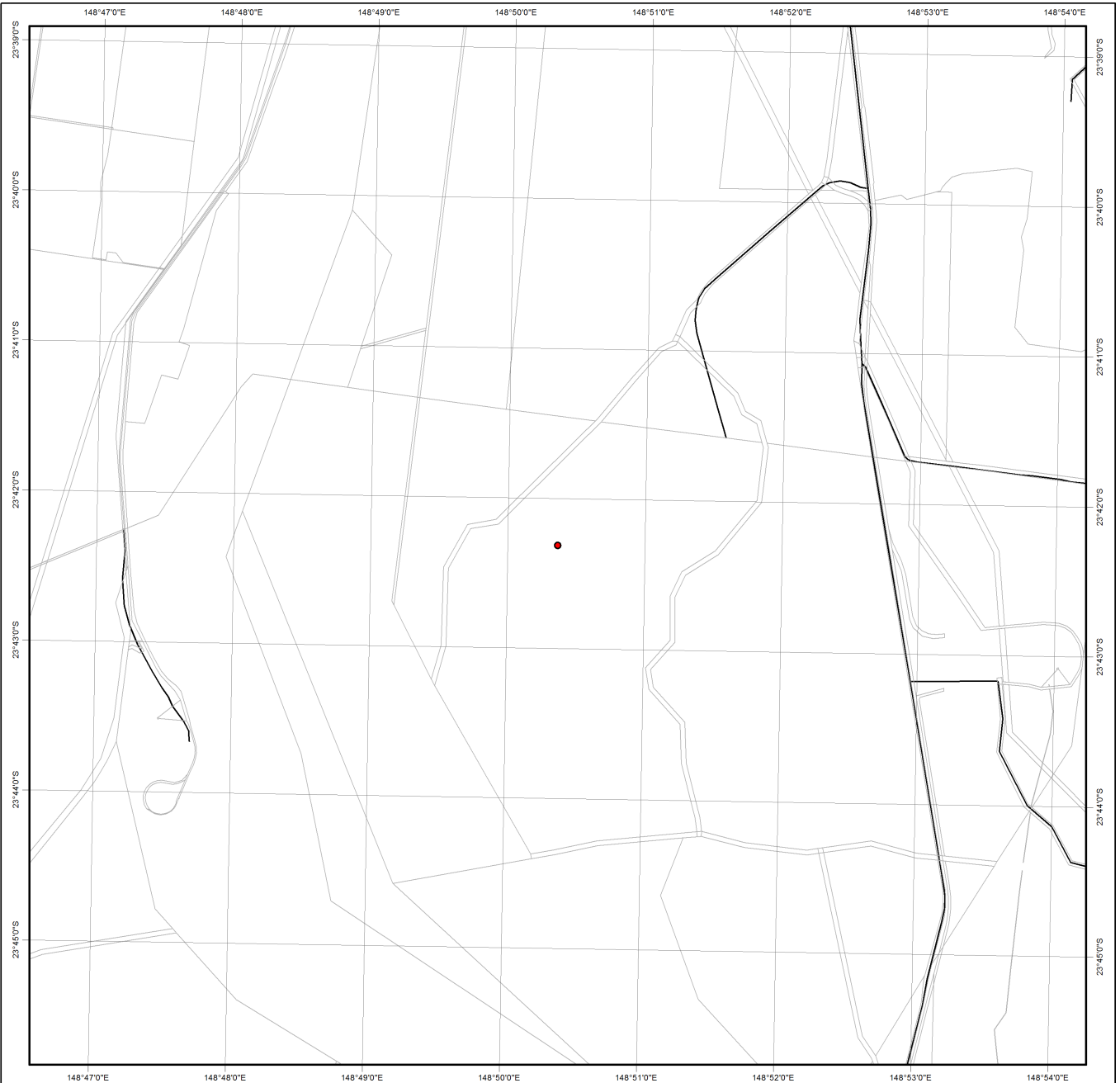

Protected Plants Flora Survey Trigger Map

Legend

- Coordinates
- High risk area
- Other land parcel boundaries
- Freeways / motorways / highways
- Secondary roads / streets

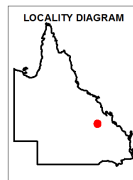

This product is projected into:
GDA 1994 Queensland Albers

This map shows areas where particular provisions of the Nature Conservation Act 1992 apply to the clearing of protected plants.

Land parcel boundaries are provided as locational aid only.

This map is produced at a scale relevant to the size of the area selected and should be printed as A4 size in portrait orientation.

For further information or assistance with interpretation of this product, please contact the Department of Environment and Science at palm@des.qld.gov.au

Disclaimer:
While every care is taken to ensure the accuracy of the data used to generate this product, the Queensland Government makes no representations or warranties about its accuracy, reliability, completeness or suitability for any particular purpose and disclaim all responsibility and all liability (including without limitation, liability in negligence) for all expenses, losses, damages (including indirect or consequential damages) and costs which might be incurred as a consequence of reliance on the data, or as a result of the data being inaccurate or incomplete in any way and for any reason.

Protected plants flora survey trigger map

The protected plants flora survey trigger map identifies 'high risk areas' where threatened and near threatened plants are known to exist or are likely to exist. Under the *Nature Conservation Act 1992* (the Act) it is an offence to clear protected plants that are 'in the wild' unless you are authorised or the clearing is exempt, for more information see [section 89](#) of the Act.

Please see the Department of Environment and Science webpage on the [clearing of protected plants](#) for information on what exemptions may apply in your circumstances, whether you may need to undertake a flora survey, and whether you may need a protected plants clearing permit.

Updates to the data informing the flora survey trigger map

The flora survey trigger map will be reviewed, and updated if necessary, at least every 12 months to ensure the map reflects the most up-to-date and accurate data available.

Species information

Please note that flora survey trigger maps do not identify species associated with 'high risk areas'. While some species information may be publicly available, for example via the [Queensland Spatial Catalogue](#), the Department of Environment and Science does not provide species information on request. Regardless of whether species information is available for a particular high risk area, clearing plants in a high risk area may require a flora survey and/or clearing permit. Please see the Department of Environment and Science webpage on the [clearing of protected plants](#) for more information.

Appendix B

General habitat assessment results

B.1 General habitat assessment results – part 1-A of form

Site	Validated RE Condition	Validated RE Code	Landform Pattern	Landform Element	Soil Texture	Vegetated Groundcover (%)	Exotic Vegetation Cover (%)	Native Vegetation Cover (%)	Flowering Eucalypts	Eucalypt Species	Decortivating Bark	Hollow Bearing Tree Species	Hollow Tree per ha
1	NR	NA	Gently undulating plain	Plain	Clay	75	50	50	Absent	None	Absent	None	0
2	NR	NA	Gently undulating plain	Plain	Clay	90	75	25	Absent	None	Absent	None	0
3	NR	NA	Gently undulating plain	Plain	Clay	70	60	40	Absent	None	Absent	None	0
4	NR	NA	Gently undulating plain	Plain	Clay	60	70	30	Absent	None	Absent	None	0
5	NR	NA	Gently undulating plain	Plain	Clay	80	70	30	Absent	None	Absent	None	0
6	NR	NA	Gently undulating plain	Plain	Clay	80	70	30	Absent	None	Absent	None	0
7	NR	NA	Undulating plain	Plain	Clay	85	90	10	Absent	none	Absent	None	0
8	NR	NA	Undulating plain	Plain	Clay	75	75	25	Absent	none	Absent	None	0
9	NR	NA	Undulating plain	Plain	Clay	85	90	10	Absent	none	Absent	None	0

Site	Validated RE Condition	Validated RE Code	Landform Pattern	Landform Element	Soil Texture	Vegetated Groundcover (%)	Exotic Vegetation Cover (%)	Native Vegetation Cover (%)	Flowering Eucalypts	Eucalypt Species	Decorticating Bark	Hollow Bearing Tree Species	Hollow Tree per ha
10	NR	NA	Undulating plain	Plain	Clay	90	90	10	Absent	none	Absent	None	0
11	NR	NA	Undulating plain	Plain	Clay	80	85	15	Absent	none		None	0
12	NR	NA	Undulating plain	Plain	Clay	99	99	1	Absent	none	Absent	None	0
13	NR	NA	Undulating plain	Plain	Clay	99	99	1	Absent	none	Absent	None	0
14	NR	NA	Undulating plain	Plain	Clay	90	90	10	Absent	none	Absent	None	0
15	NR	NA	Undulating plain	Plain	Clay	99	99	1	Absent	none	Absent	None	0
16	NR	NA	Gently undulating plain	Plain	Clay	50	80	20	Absent	None	Absent	None	0
17	NR	NA	Undulating plain	Plain	Clay loam	70	90	10	Absent	None	Absent	None	0
18	REM	11.3.1	Gently undulating plain	Drainage depression	Clay	80	75	25	Absent	<i>Eucalyptus melanophloia, Corymbia dallachiana</i>	Common	<i>Eucalyptus melanophloia, Corymbia dallachiana</i>	5
19	RGW	NA	Undulating plain	Drainage depression	Clay	70	70	30	Absent	None	Occasional	None	0
20	RGW	NA	Undulating plain	Drainage depression	Clay	90	85	15	Absent	None	Absent	None	0

Site	Validated RE Condition	Validated RE Code	Landform Pattern	Landform Element	Soil Texture	Vegetated Groundcover (%)	Exotic Vegetation Cover (%)	Native Vegetation Cover (%)	Flowering Eucalypts	Eucalypt Species	Decorticating Bark	Hollow Bearing Tree Species	Hollow Tree per ha
21	NR	NA	Undulating plain	Plain	Clay	90	80	20	Absent	None	Absent	None	0
22	RGW	NA	Gently undulating plain	Plain	Sandy loam	80	75	25	Absent	<i>Eucalyptus melanophloia</i> , <i>E. populnea</i>	Common	None	0
23	REM	11.3.1	Gently undulating plain	Stream bank	Clay	80	70	30	Absent	<i>Eucalyptus coolabah</i>	Common	<i>Eucalyptus coolabah</i>	15
24	REM	11.3.1/11.3.2	Gently undulating plain	Stream bank	Clay	70	75	20	Absent	<i>Eucalyptus coolabah</i> , <i>E. populnea</i>	Absent	<i>Eucalyptus coolabah</i>	5
25	REM	11.3.1	Gently undulating plain	Stream bank	Clay	70	75	25	Absent	<i>Eucalyptus coolabah</i> , <i>Corymbia dallachiana</i>	Absent	<i>Eucalyptus coolabah</i>	5
26	NR	NA	Gently undulating plain	Plain	Clay	80	80	20	Absent	None	Absent	None	0
27	NR	NA	Gently undulating plain	Plain	Clay	80	80	20	Absent	None	Absent	None	0
28	NR	NA	Gently undulating plain	Plain	Clay	70	80	20	Absent	None	Absent	None	0
29	REM	11.3.1	Gently undulating plain	Stream bank	Clay	90	80	20	Absent	None	Absent	None	0

B.2 General habitat assessment results – part 1-B of form

Site	Hollow Tree Size (cm)	Soil Crack Presence	Soil Crack Abundance	Gilgai Presence	Gilgai Abundance	Fallen Woody Debris Abundance	Leaf Litter Cover (%) and Depth (mm)	Proximity to Water (km)	Water Type	Koala Food Trees	Connectivity	Presence of Threat	Associated Severity
1		Shallow	Common	Shallow	Occasional	Rare	5%, 5mm	<1	Ephemeral	None	Isolated fragment	Grazing	High
2		Shallow	Common	Shallow	Occasional	Rare	5%, 5mm	<1	Permanent	None	Isolated fragment	Grazing	High
3			Common	Shallow	Common	Occasional	10%, 10mm	<1	Ephemeral	None	Isolated fragment	Grazing	High
4		Shallow	Common	Shallow	Common	Occasional	10%, 10mm	<1	Ephemeral	None	Isolated fragment	Grazing	High
5		Shallow	Common	Shallow	Common	Occasional	5%, 10mm	<1	Ephemeral	None	Isolated fragment	Grazing	High
6		Shallow	Common	Shallow	Common	Occasional	5%, 10mm	<1	Ephemeral	None	Isolated fragment	Grazing	High
7		Shallow	Common	Absent	Absent	Rare	0%, 0	1-3	Permanent	None	Isolated fragment	Grazing	High
8		Shallow	Common	Absent	Absent	Rare	10%, 10mm	1-3	Permanent	None	Isolated fragment	Grazing	High
9		Shallow	Common	Absent	Absent	Rare	0%, 0	1-3	Permanent	None	Isolated fragment	Grazing	High
10		Shallow	Common	Absent	Absent	Rare	0%, 0	1-3	Permanent	None	Isolated fragment	Grazing	High
11		Shallow	Common	Absent	Absent	Occasional	5%, 10m	<1	Ephemeral	None	Isolated fragment	Grazing	High
12		Shallow	Common	Absent	Absent	Rare	0%, 0	1-3	Permanent	None	Isolated fragment	Grazing	High

Site	Hollow Tree Size (cm)	Soil Crack Presence	Soil Crack Abundance	Gilgai Presence	Gilgai Abundance	Fallen Woody Debris Abundance	Leaf Litter Cover (%) and Depth (mm)	Proximity to Water (km)	Water Type	Koala Food Trees	Connectivity	Presence of Threat	Associated Severity
13		Shallow	Common	Absent	Absent	Rare	0%, 0	1-3	Permanent	None	Isolated fragment	Grazing	High
14		Shallow	Common	Diverse	Common	Rare	2%, 5mm	<1	Ephemeral	None	Isolated fragment	Grazing	High
15		Shallow	Common	Diverse	Occasional	Rare	0%, 0	<1	Ephemeral	None	Isolated fragment	Grazing	High
16			Common	Diverse	Common	Common	15%, 20mm	<1	Ephemeral	None	Isolated fragment	Broadscale clearing	Severe
17		Shallow	Common	Absent	Absent	Rare	2%, 5mm	1-3	Ephemeral	None	Isolated fragment	Grazing	High
18	Large (>20 cm)	Shallow	Common	Absent	Absent	Common	10%, 20mm	<1	Ephemeral	<i>Eucalyptus melanophloia</i> , <i>Corymbia dallachiana</i>	Narrow linear patch	Erosion	High
19		Shallow	Abundant	Absent	Absent	Occasional	10%, 20mm	<1	Permanent	None	Narrow linear patch	Grazing	High
20		Shallow	Abundant	Absent	Absent	Occasional	<5%, 5mm	<1	Ephemeral	None	Narrow linear patch	Grazing	High
21		Shallow	Abundant	Diverse	Abundant	Absent	0%, 0mm	<1	Ephemeral	None	Isolated fragment	Grazing	High
22		Absent	Absent	Absent	Absent	Common	10%, 20mm	<1	Ephemeral	<i>Eucalyptus melanophloia</i> , <i>E. populnea</i>	Narrow linear patch	Grazing	High
23	Large (>20 cm)	Shallow	Common	Absent	Absent	Occasional	20%, 20mm	<1	Ephemeral	<i>Eucalyptus coolabah</i>	Narrow linear patch	Grazing	High

Site	Hollow Tree Size (cm)	Soil Crack Presence	Soil Crack Abundance	Gilgai Presence	Gilgai Abundance	Fallen Woody Debris Abundance	Leaf Litter Cover (%) and Depth (mm)	Proximity to Water (km)	Water Type	Koala Food Trees	Connectivity	Presence of Threat	Associated Severity
24	Large (>20 cm)	Shallow	Abundant	Absent	Absent	Rare	10%, 20mm	<1	Ephemeral	<i>Eucalyptus coolabah</i> , <i>E. populnea</i>	Narrow linear patch	Grazing	High
25	Large (>20 cm)	Shallow	Abundant	Absent	Absent	Common	10%, 20mm	<1	Ephemeral	<i>Eucalyptus coolabah</i> , <i>Corymbia dallachiana</i>	Narrow linear patch	Grazing	High
26		Shallow	Common	Absent	Absent	Common	10%, 20mm	<1	Ephemeral	None	Isolated fragment	Broadscale clearing	Severe
27		Shallow	Common	Absent	Absent	Common	10%, 20mm	<1	Ephemeral	None	Isolated fragment	Broadscale clearing	Severe
28		Shallow	Common	Absent	Absent	Common	10%, 20mm	<1	Ephemeral	None	Isolated fragment	Broadscale clearing	Severe
29		Shallow	Common	Absent	Absent	Common	10%, 20mm	<1	Ephemeral	None	Narrow linear patch	Fragmentation	High

B.3 General habitat assessment results – part 2-A of form

Site	Validated RE Condition	Validated RE Code	Landform Pattern	Landform Element	Soil Texture	Vegetated Ground cover (%)	Exotic Vegetation Cover (%)	Native Vegetation Cover (%)	Flowering Eucalypts	Eucalypt Species	Decorticating Bark	Hollow Bearing Tree Species	Hollow Tree per ha
30	REM	11.3.1	Gently undulating plain	Stream bank	Clay	60	30	70	Absent	<i>Eucalyptus coolabah</i>	Occasional	<i>Eucalyptus coolabah</i>	10
31	REM	11.3.1	Gently undulating plain	Stream bank	Clay	90	50	50	Absent	<i>Eucalyptus coolabah</i>	Occasional	<i>Eucalyptus coolabah</i>	10
32	NR	NA	Gently undulating plain	Plain	Clay	80	80	20	Absent	None	Absent	None	0
33	NR	NA	Gently undulating plain	Plain	Clay	80	80	20	Absent	None	Absent	None	0
34	NR	NA	Gently undulating plain	Plain	Clay	80	80	20	Absent	None	Absent	None	0
35	NR	NA	Gently undulating plain	Plain	Clay	80	80	20	Absent	None	Absent	None	0
36	REM	11.3.1	Gently undulating plain	Stream bank	Clay	60	60	40	Absent	<i>Eucalyptus coolabah</i>	Occasional	None	0
37	NR	NA	Gently undulating plain	Plain	Clay	95	75	25	Absent	None	Absent	None	0
38	NR	NA	Gently undulating plain	Plain	Sandy loam	95	75	25	Absent	None	Absent	None	0
39	NR	NA	Gently undulating plain	Plain	Clay loam	95	85	15	Absent	None	Absent	None	0
40	NR	NA	Gently undulating plain	Plain	Clay	90	80	20	Absent	None	Absent	None	0
41	REM	11.3.1	Gently undulating plain	Stream bank	Clay	65	40	50	Absent	<i>Eucalyptus coolabah</i>	Occasional	<i>Eucalyptus coolabah</i>	5

Site	Validated RE Condition	Validated RE Code	Landform Pattern	Landform Element	Soil Texture	Vegetated Ground cover (%)	Exotic Vegetation Cover (%)	Native Vegetation Cover (%)	Flowering Eucalypts	Eucalypt Species	Decorticating Bark	Hollow Bearing Tree Species	Hollow Tree per ha
42	REM	11.5.3	Undulating plain	Plain	Sandy loam	40	20	80	Absent	<i>Eucalyptus populnea</i>	Occasional	None	0
43	REM	11.3.25/1 1.3.1	Undulating plain	Stream bank	Silty clay	50	40	60	Absent	<i>Eucalyptus camaldulensis, E. melanophloia, E. populnea, Corymbia tessellaris</i>	Occasional	<i>Eucalyptus camaldulensis, E. melanophloia</i>	20
44	REM	11.3.1/11. 3.6	Undulating plain	Plain	Sandy loam	75	25	75	Absent	<i>Eucalyptus populnea, E. melanophloia, Corymbia clarksoniana</i>	Occasional	<i>Eucalyptus melanophloia</i>	5
45	High Value Regrowth	11.3.1/11. 3.6	Rolling low hills	Plain	Sandy clay	80	60	30	Absent	<i>Eucalyptus melanophloia, E. crebra, Corymbia clarksoniana</i>	Occasional	<i>Eucalyptus melanophloia, E. crebra, Corymbia clarksoniana</i>	20

B.4 General habitat assessment results – part 2-B of form

Sit e	Hollo w Tree Size (cm)	Soil Crack Presenc e	Soil Crack Abundanc e	Gilgai Presence	Gilgai Abundance	Fallen Woody Debris Abundance	Leaf Litter Cover (%) and Depth (mm)	Proximity to Water (km)	Water Type	Koala Food Trees	Koala Food Trees (%)	Connectivity	Presence of Threat	Associated Severity
30	Large (>20 cm)	Shallow	Common	Absent	Absent	Common	20%, 20mm	<1	Ephemeral	<i>Eucalyptus coolabah</i>	30	Narrow linear patch	Broadscale clearing	High
31	Large (>20 cm)	Diverse	Common	Absent	Absent	Common	10%, 20mm	<1	Ephemeral	<i>Eucalyptus coolabah</i>	30	Narrow linear patch	Pest species	Severe
32		Shallow	Abundant	Absent	Absent	Common	10%, 20mm	<1	Ephemeral	None	0	Isolated fragment	Broadscale clearing	Severe
33		Shallow	Common	Absent	Absent	Common	10%, 20mm	<1	Ephemeral	None	0	Isolated fragment	Broadscale clearing	Severe
34		Shallow	Common	Absent	Absent	Common	10%, 20mm	1-3	Ephemeral	None	0	Isolated fragment	Broadscale clearing	Severe
35		Shallow	Common	Absent	Absent	Common	10%, 20mm	1-3	Ephemeral	None	0	Isolated fragment	Broadscale clearing	Severe
36		Shallow	Common	Absent	Absent	Common	10%, 20mm	<1	Ephemeral	<i>Eucalyptus coolabah</i>	10	Isolated fragment	Broadscale clearing	Severe
37		Shallow	Occasional	Shallow	Rare	Absent	0%, 0mm	<1	Ephemeral	None	0	Isolated fragment	Pest species	Severe
38		Absent	Absent	Absent	Absent	Absent	0%, 0mm	<1	Ephemeral	None	0	Isolated fragment	Pest species	Severe
39		Absent	Absent	Absent	Absent	Absent	0%, 0mm	1-3	Ephemeral	None	0	Isolated fragment	Grazing	Severe
40		Shallow	Common	Diverse	Common	Occasional	5%, 10mm	<1	Ephemeral	None	0	Isolated fragment	Grazing	Severe

Site	Hollow Tree Size (cm)	Soil Crack Presence	Soil Crack Abundance	Gilgai Presence	Gilgai Abundance	Fallen Woody Debris Abundance	Leaf Litter Cover (%) and Depth (mm)	Proximity to Water (km)	Water Type	Koala Food Trees	Koala Food Trees (%)	Connectivity	Presence of Threat	Associated Severity
41	Large (>20 cm)	Shallow	Common	Shallow	Occasional	Common	10%, 20mm	<1	Ephemeral	<i>Eucalyptus coolabah</i>	20	Narrow linear patch	Broadscale clearing	High
42		Absent	Absent	Absent	Absent	Common	15%, 20mm	<1	Ephemeral	<i>Eucalyptus populnea</i>	10	Isolated fragment	Broadscale clearing	High
43	Large (>20 cm)	Shallow	Occasional	Absent	Absent	Occasional	10%, 10mm	<1	Ephemeral	<i>Eucalyptus camaldulensis, E. melanophloia, E. populnea, Corymbia tessellaris</i>	50	Narrow linear patch	Fragmentation	High
44	Large (>20 cm)	Absent	Absent	Absent	Absent	Common	15%, 20mm	<1	Ephemeral	<i>Eucalyptus populnea, E. melanophloia, Corymbia clarksoniana</i>	10	Isolated fragment	Broadscale clearing	High
45	Large (>20 cm)	Absent	Absent	Absent	Absent	Occasional	20%, 20mm	1-3	Ephemeral	<i>Eucalyptus melanophloia, E. crebra, Corymbia clarksoniana</i>	85	Isolated fragment	Grazing	Moderate

B.5 General habitat assessment results June 2023 – part 1-A of form

Site	Validated RE Condition	Validated RE Code	Landform Pattern	Landform Element	Soil Texture	Vegetated Groundcover (%)	Exotic Vegetation Cover (%)	Native Vegetation Cover (%)	Flowering Eucalypts	Eucalypt Species	Decorticating Bark	Hollow Bearing Tree Species	Hollow Tree per ha
154	NR	NA	Gently undulating plain	Plain	Sandy clay	80	60	40	Absent	<i>E.camaldulensis, E. tereticornis</i>	Occasional	None	0
155	NR	NA	Gently undulating plain	Plain	Sandy clay	NR	NR	NR	Absent	None	Occasional	None	0
156	NR	NA	Gently undulating plain	Plain	Sandy clay	NR	NR	NR	Absent	None	Occasional	None	0
157	NR	NA	Gently undulating plain	Plain	Sandy clay	NR	NR	NR	Absent	None	Occasional	None	0
158	NR	NA	Gently undulating plain	Plain	Sandy clay	NR	NR	NR	Absent	None	Absent	None	0
159	NR	NA	Gently undulating plain	Plain	Sandy clay	NR	NR	NR	Absent	None	Absent	None	0
160	NR	NA	Gently undulating plain	Plain	Sandy clay	NR	NR	NR	Absent	None	Occasional	None	0
161	REM	11.3.1	Gently undulating plain	Plain	Sandy clay	80	50	50	Absent	<i>E. populnea, E. melanophloia</i>	Occasional	E. populnea, E. melanophloia	5

Site	Validated RE Condition	Validated RE Code	Landform Pattern	Landform Element	Soil Texture	Vegetated Groundcover (%)	Exotic Vegetation Cover (%)	Native Vegetation Cover (%)	Flowering Eucalypts	Eucalypt Species	Decorticating Bark	Hollow Bearing Tree Species	Hollow Tree per ha
162	REM	11.3.1	Gently undulating plain	Plain	Sandy clay	NR	NR	NR	Absent	<i>E.populnea</i>	Absent	Dead stag	3
163	NR	NA	Gently undulating plain	Dam	Sandy clay	NR	NR	NR	Absent	None	Absent	None	0
164	NR	NA	Gently undulating plain	Dam	Sandy clay	NR	NR	NR	Absent	<i>E.melanophloia, E. tereticornis, E.populnea</i>	Occasional	None	0
165	REM	11.3.1	Gently undulating plain	Plain	Sandy clay	NR	NR	NR	Absent	<i>E.melanophloia, E. tereticornis, E.populnea</i>	Occasional	None	0
166	NR	NA	Gently undulating plain	Plain	Sandy clay	NR	NR	NR	Absent	<i>E.melanophloia</i>	Occasional	None	0
167	REM	11.3.1	Gently undulating plain	Plain	Sandy clay	NR	NR	NR	Absent	<i>E.melanophloia, E. tereticornis</i>	Occasional	None	0
168	NR	NA	Gently undulating plain	Dam	Sandy clay	NR	NR	NR	Absent	None	Occasional	None	0
169	NR	NA	Gently undulating plain	Dam	Sandy clay	50	80	20	Absent	None	Occasional	None	0
170	NR	NA	Gently undulating plain	Plain	Sandy clay	90	98	2	Absent	None	Absent	None	0

Site	Validated		Landform Pattern	Landform Element	Soil Texture	Vegetated Groundcover (%)	Exotic Vegetation Cover (%)	Native Vegetation Cover (%)	Flowering Eucalypts	Eucalypt Species	Decorticating Bark	Hollow Bearing Tree Species	Hollow Tree per ha
	RE Condition	Validated RE Code											
171	NR	NA	Gently undulating plain	Plain	Sandy clay	90	98	2	Absent	None	Absent	None	0
172	NR	NA	Gently undulating plain	Plain	Sandy clay	90	98	2	Absent	None	Absent	None	0
173	NR	NA	Gently undulating plain	Plain	Sandy clay	90	98	2	Absent	None	Absent	None	0
174	NR	NA	Gently undulating plain	Plain	Sandy clay	90	98	2	Absent	None	Absent	None	0
175	NR	NA	Gently undulating plain	Plain	Sandy clay	90	98	2	Absent	None	Absent	None	0
176	NR	NA	Gently undulating plain	Plain	Sandy clay	90	98	2	Absent	None	Absent	None	0
177	NR	NA	Gently undulating plain	Plain	Sandy clay	90	98	2	Absent	None	Absent	None	0
178	NR	NA	Gently undulating plain	Plain	Sandy clay	90	98	2	Absent	None	Absent	None	0
179	NR	NA	Gently undulating plain	Plain	Sandy clay	90	98	2	Absent	None	Absent	None	0

Site	Validated		Landform Pattern	Landform Element	Soil Texture	Vegetated Groundcover (%)	Exotic Vegetation Cover (%)	Native Vegetation Cover (%)	Flowering Eucalypts	Eucalypt Species	Decorticating Bark	Hollow	Hollow Tree per ha
	RE Condition	Validated RE Code										Bearing Tree Species	
180	NR	NA	Gently undulating plain	Plain	Sandy clay	90	98	2	Absent	None	Absent	None	0
181	NR	NA	Gently undulating plain	Plain	Sandy clay	90	98	2	Absent	None	Absent	None	0
182	NR	NA	Gently undulating plain	Plain	Sandy clay	90	98	2	Absent	None	Absent	None	0
183	NR	NA	Gently undulating plain	Plain	Sandy clay	90	98	2	Absent	None	Absent	None	0
184	NR	NA	Gently undulating plain	Plain	Sandy clay	90	98	2	Absent	None	Absent	None	0
185	NR	NA	Gently undulating plain	Plain	Sandy clay	90	98	2	Absent	None	Absent	None	0
186	NR	NA	Gently undulating plain	Plain	Sandy clay	90	98	2	Absent	None	Absent	None	0
187	NR	NA	Gently undulating plain	Plain	Sandy clay	90	98	2	Absent	None	Absent	None	0
188	NR	NA	Gently undulating plain	Plain	Sandy clay	90	98	2	Absent	None	Absent	None	0

Site	Validated		Landform Pattern	Landform Element	Soil Texture	Vegetated Groundcover (%)	Exotic Vegetation Cover (%)	Native Vegetation Cover (%)	Flowering Eucalypts	Eucalypt Species	Decorticating Bark	Hollow	Hollow Tree per ha
	RE Condition	Validated RE Code										Bearing Tree Species	
189	NR	NA	Gently undulating plain	Plain	Sandy clay	90	98	2	Absent	None	Absent	None	0
190	NR	NA	Gently undulating plain	Plain	Sandy clay	90	98	2	Absent	None	Absent	None	0
191	NR	NA	Gently undulating plain	Plain	Sandy clay	90	98	2	Absent	None	Absent	None	0
192	NR	NA	Gently undulating plain	Plain	Sandy clay	90	98	2	Absent	None	Absent	None	0
193	NR	NA	Gently undulating plain	Plain	Sandy clay	90	98	2	Absent	None	Absent	None	0
194	NR	NA	Gently undulating plain	Plain	Sandy clay	90	98	2	Absent	None	Absent	None	0
195	NR	NA	Gently undulating plain	Plain	Sandy clay	90	98	2	Absent	None	Absent	None	0
196	NR	NA	Gently undulating plain	Plain	Sandy clay	90	98	2	Absent	None	Absent	None	0
197	NR	NA	Gently undulating plain	Plain	Sandy clay	90	98	2	Absent	None	Absent	None	0

Site	Validated		Landform Pattern	Landform Element	Soil Texture	Vegetated Groundcover (%)	Exotic Vegetation Cover (%)	Native Vegetation Cover (%)	Flowering Eucalypts	Eucalypt Species	Decorticating Bark	Hollow	Hollow Tree per ha
	RE Condition	Validated RE Code										Bearing Tree Species	
198	NR	NA	Gently undulating plain	Plain	Sandy clay	90	98	2	Absent	None	Absent	None	0
199	NR	NA	Gently undulating plain	Plain	Sandy clay	90	98	2	Absent	None	Absent	None	0
200	NR	NA	Gently undulating plain	Plain	Sandy clay	90	98	2	Absent	None	Absent	None	0
201	NR	NA	Gently undulating plain	Dam	Sandy clay	90	NR	NR	Absent	None	Absent	None	0
202	NR	NA	Gently undulating plain	Plain	Sandy clay	90	90	10	Absent	None	Absent	None	0
203	NR	NA	Gently undulating plain	Plain	Sandy clay	90	90	10	Absent	None	Absent	None	0
204	NR	NA	Gently undulating plain	Plain	Sandy clay	90	80	20	Absent	None	Absent	None	0
205	NR	NA	Gently undulating plain	Plain	Sandy clay	90	75	25	Absent	None	Absent	None	0
206	NR	NA	Gently undulating plain	Plain	Sandy clay	90	75	25	Absent	None	Absent	None	0

Site	Validated		Landform Pattern	Landform Element	Soil Texture	Vegetated Groundcover (%)	Exotic Vegetation Cover (%)	Native Vegetation Cover (%)	Flowering Eucalypts	Eucalypt Species	Decorticating Bark	Hollow	Hollow Tree per ha
	RE Condition	Validated RE Code										Bearing Tree Species	
207	NR	NA	Gently undulating plain	Plain	Sandy clay	90	75	25	Absent	None	Absent	None	0
208	NR	NA	Gently undulating plain	Plain	Sandy clay	90	75	25	Absent	None	Absent	None	0
209	NR	NA	Gently undulating plain	Plain	Sandy clay	90	75	25	Absent	None	Absent	None	0
210	NR	NA	Gently undulating plain	Plain	Sandy clay	90	75	25	Absent	None	Absent	None	0
211	NR	NA	Gently undulating plain	Plain	Sandy clay	90	75	25	Absent	None	Absent	None	0
212	NR	NA	Gently undulating plain	Plain	Sandy clay	90	75	25	Absent	None	Absent	None	0
213	NR	NA	Gently undulating plain	Plain	Sandy clay	90	75	25	Absent	None	Absent	None	0
214	NR	NA	Gently undulating plain	Plain	Sandy clay	90	75	25	Absent	None	Absent	None	0
215	NR	NA	Gently undulating plain	Plain	Sandy clay	90	75	25	Absent	None	Absent	None	0

Site	Validated		Landform Pattern	Landform Element	Soil Texture	Vegetated Groundcover (%)	Exotic Vegetation Cover (%)	Native Vegetation Cover (%)	Flowering Eucalypts	Eucalypt Species	Decorticating Bark	Hollow	Hollow Tree per ha
	RE Condition	Validated RE Code										Bearing Tree Species	
216	NR	NA	Gently undulating plain	Plain	Sandy clay	90	75	25	Absent	None	Absent	None	0
217	NR	NA	Gently undulating plain	Plain	Sandy clay	90	75	25	Absent	None	Absent	None	0
218	NR	NA	Gently undulating plain	Plain	Sandy clay	90	75	25	Absent	None	Absent	None	0
219	NR	NA	Gently undulating plain	Plain	Sandy clay	90	75	25	Absent	None	Absent	None	0
220	NR	NA	Gently undulating plain	Plain	Sandy clay	90	75	25	Absent	None	Absent	None	0
221	NR	NA	Gently undulating plain	Dam	Sandy clay	NR	NR	NR	Absent	None	Absent	None	0
222	NR	NA	Gently undulating plain	Plain	Sandy clay	NR	98	2	Absent	None	Absent	None	0
223	NR	NA	Gently undulating plain	Plain	Sandy clay	NR	75	25	Absent	None	Absent	None	0
224	NR	NA	Gently undulating plain	Plain	Sandy clay	NR	98	2	Absent	None	Absent	None	0

Site	Validated		Landform Pattern	Landform Element	Soil Texture	Vegetated Groundcover (%)	Exotic Vegetation Cover (%)	Native Vegetation Cover (%)	Flowering Eucalypts	Eucalypt Species	Decorticating Bark	Hollow	Hollow
	RE Condition	Validated RE Code										Bearing Tree Species	Hollow Tree per ha
225	NR	NA	Gently undulating plain	Plain	Sandy clay	NR	98	2	Absent	None	Absent	None	0
226	NR	NA	Gently undulating plain	Plain	Sandy clay	NR	98	2	Absent	None	Absent	None	0
227	NR	NA	Gently undulating plain	Plain	Sandy clay	NR	98	2	Absent	None	Absent	None	0
228	NR	NA	Gently undulating plain	Plain	Sandy clay	NR	98	2	Absent	None	Absent	None	0
229	NR	NA	Gently undulating plain	Plain	Sandy clay	NR	98	2	Absent	None	Absent	None	0
230	NR	NA	Gently undulating plain	Plain	Sandy clay	NR	98	2	Absent	None	Absent	None	0
231	NR	NA	Gently undulating plain	Plain	Sandy clay	NR	98	2	Absent	None	Absent	None	0
232	NR	NA	Gently undulating plain	Plain	Sandy clay	NR	98	2	Absent	None	Absent	None	0
233	NR	NA	Gently undulating plain	Plain	Sandy clay	NR	98	2	Absent	None	Absent	None	0

Site	Validated		Landform Pattern	Landform Element	Soil Texture	Vegetated Groundcover (%)	Exotic Vegetation Cover (%)	Native Vegetation Cover (%)	Flowering Eucalypts	Eucalypt Species	Decorticating Bark	Hollow	Hollow Tree per ha
	RE Condition	Validated RE Code										Bearing Tree Species	
234	NR	NA	Gently undulating plain	Plain	Sandy clay	NR	98	2	Absent	None	Absent	None	0
235	NR	NA	Gently undulating plain	Plain	Sandy clay	NR	98	2	Absent	None	Absent	None	0
236	NR	NA	Gently undulating plain	Plain	Sandy clay	NR	98	2	Absent	None	Absent	None	0
237	NR	NA	Gently undulating plain	Plain	Silty clay loam	85	80	20	Absent	None	Rare	None	0
238	NR	NA	Gently undulating plain	Plain	Clay loam	85	90	30	Absent	None	Rare	None	0
239	NR	NA	Gently undulating plain	Plain	Clay loam	85	80	20	Absent	None	Rare	None	0
240	NR	NA	Gently undulating plain	Plain	Clay loam	85	70	30	Absent	None	Rare	None	0
241	NR	NA	Gently undulating plain	Plain	Silty clay loam	90	80	20	Absent	None	Absent	None	0
242	NR	NA	Gently undulating plain	Plain	Clay loam	85	70	30	Absent	None	Rare	None	0

Site	Validated		Landform Pattern	Landform Element	Soil Texture	Vegetated Groundcover (%)	Exotic Vegetation Cover (%)	Native Vegetation Cover (%)	Flowering Eucalypts	Eucalypt Species	Decorticating Bark	Hollow	Hollow Tree per ha
	RE Condition	Validated RE Code										Bearing Tree Species	
243	NR	NA	Gently undulating plain	Plain	Sandy loam	60	40	20	Absent	None	Absent	None	0
244	NR	NA	Gently undulating plain	Plain	Sandy loam	80	70	30	Absent	None	Absent	None	0
245	NR	NA	Gently undulating plain	Plain	Clay loam	85	55	40	Absent	None	Absent	None	0
246	NR	NA	Gently undulating plain	Plain	Sandy clay loam	80	70	75	Absent	None	Absent	None	0
247	NR	NA	Gently undulating plain	Plain	Sandy clay loam	30	40	30	Absent	None	Absent	None	0
248	NR	NA	Gently undulating plain	Plain	Sandy clay loam	30	40	30	Absent	None	Absent	None	0
249	NR	NA	Gently undulating plain	Bank (stream bank)	Clay loam	75	30	50	Absent	None	Common	None	0
250	NR	NA	Gently undulating plain	Bank (stream bank)	Clay loam	75	30	50	Absent	None	Common	None	0
251	NR	NA	Gently undulating plain	Plain	Clay loam	80	65	20	Absent	None	Rare	None	0

Site	Validated		Landform Pattern	Landform Element	Soil Texture	Vegetated Groundcover (%)	Exotic Vegetation Cover (%)	Native Vegetation Cover (%)	Flowering Eucalypts	Eucalypt Species	Decorticating Bark	Hollow Bearing Tree Species	Hollow Tree per ha
	RE Condition	Validated RE Code											
252	NR	NA	Gently undulating plain	Plain	Clay loam	NR	NR	NR	Absent	None	Absent	None	0
253	NR	NA	Gently undulating plain	Plain	Clay loam	20	35	45	Absent	None	Absent	None	0
254	NR	NA	Gently undulating plain	Plain	Clay loam	90	40	50	Absent	None	NR	None	0
255	NR	NA	Gently undulating plain	Plain	Clay loam	90	40	50	Absent	None	NR	None	0
256	NR	NA	Gently undulating plain	Plain	Clay loam	90	40	50	Absent	None	NR	None	0
257	NR	NA	Gently undulating plain	Plain	Clay loam	90	40	50	Absent	None	NR	None	0
258	NR	NA	Gently undulating plain	Plain	Clay loam	95	20	70	Absent	None	NR	None	0
259	NR	NA	Gently undulating plain	Plain	Clay loam	85	40	35	Absent	None	NR	None	0
260	NR	NA	Gently undulating plain	Plain	Clay loam	90	10	80	Absent	None	Absent	None	0

Site	Validated		Landform Pattern	Landform Element	Soil Texture	Vegetated Groundcover (%)	Exotic Vegetation Cover (%)	Native Vegetation Cover (%)	Flowering Eucalypts	Eucalypt Species	Decorticating Bark	Hollow Bearing Tree Species	Hollow Tree per ha
	RE Condition	Validated RE Code											
261	NR	NA	Gently undulating plain	Plain	Clay loam	90	10	80	Absent	None	Absent	None	0
262	HVR	-	Gently undulating plain	Plain	Clay loam	80	85	10	Absent	None	Absent	None	0
263	HVR	11.9.5	Gently undulating plain	Plain	Clay loam	NR	1	30	Absent	None	NR	None	0
264	HVR	11.3.1	Gently undulating plain	Plain	Sandy clay loam	80	40	40	Absent	<i>C.tessellaris</i>	Common	None	0
265	HVR	11.3.1	Gently undulating plain	Plain	Sandy loam	80	40	60	Absent	None	Absent	None	0
266	HVR	11.3.1	Gently undulating plain	Plain	Sandy clay loam	80	40	40	Absent	<i>C.tessellaris</i>	Common	None	0

B.6 General habitat assessment results June 2023 – part 1-B of form

Site	Hollow Tree Size (cm)	Soil Crack Presence	Soil Crack Abundance	Gilgai Presence	Gilgai Abundance	Fallen Woody Debris Abundance	Leaf Litter Cover (%) and Depth (mm)	Proximity to Water (km)	Water Type	Koala Food Trees	Koala Food Trees (%)	Connectivity	Presence of Threat	Associated Severity
154	None	Absent	Absent	Absent	Absent	Rare	5%, 20mm	<1	Permanent	<i>E.camaldulensis</i> , <i>E. tereticornis</i>	30	Narrow linear patch	Weeds	High
155	None	Absent	Absent	Absent	Absent	Rare	0%, 0mm	<1	Permanent	None	0	N/A	Broadscale clearing	High
156	None	Absent	Absent	Absent	Absent	Rare	0%, 0mm	<1	Permanent	None	0	N/A	Broadscale clearing	High
157	None	Absent	Absent	Absent	Absent	Rare	0%, 0mm	<1	Permanent	None	0	N/A	Broadscale clearing	High
158	None	Deep	Common	Shallow	Common	Rare	0%, 0mm	<1	Permanent	None	0	N/A	Broadscale clearing	High
159	None	Absent	Absent	Absent	Absent	Occasional	NR	<1	Permanent	None	0	Narrow linear patch	Broadscale clearing	High
160	None	Absent	Absent	Absent	Absent	Rare	0%, 0mm	<1	Permanent	None	0	N/A	Broadscale clearing	High
161	Medium	Absent	Absent	Absent	Absent	Common	NR	<1	Permanent	<i>E. populnea</i> , <i>E. melanophloia</i>	5	Narrow linear patch	Weeds	High
162	Medium	Absent	Absent	Absent	Absent	Rare	NR	<1	Permanent	<i>E. populnea</i>	NR	Narrow linear patch	Weeds	High

Site	Hollow Tree Size (cm)	Soil Crack Presence	Soil Crack Abundance	Gilgai Presence	Gilgai Abundance	Fallen Woody Debris Abundance	Leaf Litter Cover (%) and Depth (mm)	Proximity to Water (km)	Water Type	Koala Food Trees	Koala Food Trees (%)	Connectivity	Presence of Threat	Associated Severity
163	None	Absent	Absent	Absent	Absent	Rare	NR	<1	Permanent	None	0	N/A	Broadscale clearing	High
164	None	Absent	Absent	Absent	Absent	Rare	NR	<1	Permanent	<i>E.melanophloia</i> , <i>E.tereticornis</i> , <i>E.populnea</i>	2	Narrow linear patch	Grazing	High
165	None	Absent	Absent	Absent	Absent	Common	NR	<1	Permanent	<i>E.melanophloia</i> , <i>E.populnea</i>	2	Narrow linear patch	Grazing	High
166	None	Absent	Absent	Absent	Absent	Common	NR	<1	Permanent	<i>E.melanophloia</i>	2	Narrow linear patch	Grazing	High
167	None	Absent	Absent	Absent	Absent	Common	NR	<1	Permanent	<i>E.melanophloia</i> , <i>E.tereticornis</i>	10	Narrow linear patch	Grazing	High
168	None	Absent	Absent	Absent	Absent	Rare	0%, 0mm	<1	Permanent	None	0	N/A	Broadscale clearing	High
169	None	Absent	Absent	Absent	Absent	Absent	0%, 0mm	<1	Permanent	None	0	N/A	Broadscale clearing	High
170	None	Absent	Absent	Absent	Absent	Rare	0%, 0mm	<1	Permanent	None	0	N/A	Broadscale clearing	High
171	None	Absent	Absent	Absent	Absent	Rare	0%, 0mm	<1	Permanent	None	0	N/A	Broadscale clearing	High
172	None	Absent	Absent	Absent	Absent	Rare	0%, 0mm	<1	Permanent	None	0	N/A	Broadscale clearing	High
173	None	Absent	Absent	Absent	Absent	Rare	0%, 0mm	<1	Permanent	None	0	N/A	Broadscale clearing	High

Site	Hollow Tree Size (cm)	Soil Crack Presence	Soil Crack Abundance	Gilgai Presence	Gilgai Abundance	Fallen Woody Debris Abundance	Leaf Litter Cover (%) and Depth (mm)	Proximity to Water (km)	Water Type	Koala Food Trees	Koala Food Trees (%)	Connectivity	Presence of Threat	Associated Severity
174	None	Absent	Absent	Absent	Absent	Rare	0%, 0mm	<1	Permanent	None	0	N/A	Broadscale clearing	High
175	None	Shallow	Occasional	Absent	Absent	Rare	0%, 0mm	<1	Permanent	None	0	N/A	Broadscale clearing	High
176	None	Absent	Absent	Absent	Absent	Rare	0%, 0mm	<1	Permanent	None	0	N/A	Broadscale clearing	High
177	None	Absent	Absent	Absent	Absent	Rare	0%, 0mm	<1	Permanent	None	0	N/A	Broadscale clearing	High
178	None	Shallow	Occasional	Absent	Absent	Rare	0%, 0mm	<1	Permanent	None	0	N/A	Broadscale clearing	High
179	None	Shallow	Occasional	Shallow	Rare	Rare	0%, 0mm	1-3	Permanent	None	0	N/A	Broadscale clearing	High
180	None	Shallow	Occasional	Absent	Absent	Rare	0%, 0mm	<1	Permanent	None	0	N/A	Broadscale clearing	High
181	None	Absent	Absent	Absent	Absent	Rare	0%, 0mm	1-3	Permanent	None	0	N/A	Broadscale clearing	High
182	None	Absent	Absent	Absent	Absent	Rare	0%, 0mm	1-3	Permanent	None	0	N/A	Broadscale clearing	High
183	None	Absent	Absent	Absent	Absent	Rare	0%, 0mm	1-3	Permanent	None	0	N/A	Broadscale clearing	High
184	None	Absent	Absent	Absent	Absent	Rare	0%, 0mm	<1	Permanent	None	0	N/A	Broadscale clearing	High
185	None	Absent	Absent	Absent	Absent	Rare	0%, 0mm	1-3	Permanent	None	0	N/A	Broadscale clearing	High
186	None	Absent	Absent	Absent	Absent	Rare	0%, 0mm	<1	Permanent	None	0	N/A	Broadscale clearing	High

Site	Hollow Tree Size (cm)	Soil Crack Presence	Soil Crack Abundance	Gilgai Presence	Gilgai Abundance	Fallen Woody Debris Abundance	Leaf Litter Cover (%) and Depth (mm)	Proximity to Water (km)	Water Type	Koala Food Trees	Koala Food Trees (%)	Connectivity	Presence of Threat	Associated Severity
187	None	Shallow	Occasional	Absent	Absent	Rare	0%, 0mm	1-3	Permanent	None	0	N/A	Broadscale clearing	High
188	None	Shallow	Occasional	Absent	Absent	Rare	0%, 0mm	<1	Permanent	None	0	N/A	Broadscale clearing	High
189	None	Absent	Absent	Absent	Absent	Rare	0%, 0mm	<1	Permanent	None	0	N/A	Broadscale clearing	High
190	None	Absent	Absent	Absent	Absent	Rare	0%, 0mm	<1	Permanent	None	0	N/A	Broadscale clearing	High
191	None	Absent	Absent	Absent	Absent	Rare	0%, 0mm	<1	Permanent	None	0	N/A	Broadscale clearing	High
192	None	Absent	Absent	Absent	Absent	Rare	0%, 0mm	<1	Permanent	None	0	N/A	Broadscale clearing	High
193	None	Shallow	Rare	Absent	Absent	Rare	0%, 0mm	<1	Permanent	None	0	N/A	Broadscale clearing	High
194	None	Shallow	Rare	Absent	Absent	Rare	0%, 0mm	<1	Permanent	None	0	N/A	Broadscale clearing	High
195	None	Shallow	Rare	Absent	Absent	Rare	0%, 0mm	<1	Permanent	None	0	N/A	Broadscale clearing	High
196	None	Shallow	Rare	Absent	Absent	Rare	0%, 0mm	<1	Permanent	None	0	N/A	Broadscale clearing	High
197	None	Shallow	Rare	Absent	Absent	Rare	0%, 0mm	<1	Permanent	None	0	N/A	Broadscale clearing	High
198	None	Shallow	Rare	Absent	Absent	Rare	0%, 0mm	<1	Permanent	None	0	N/A	Broadscale clearing	High
199	None	Shallow	Common	Absent	Absent	Rare	0%, 0mm	<1	Permanent	None	0	N/A	Broadscale clearing	High

Site	Hollow Tree Size (cm)	Soil Crack Presence	Soil Crack Abundance	Gilgai Presence	Gilgai Abundance	Fallen Woody Debris Abundance	Leaf Litter Cover (%) and Depth (mm)	Proximity to Water (km)	Water Type	Koala Food Trees	Koala Food Trees (%)	Connectivity	Presence of Threat	Associated Severity
200	None	Shallow	Rare	Absent	Absent	Rare	0%, 0mm	<1	Permanent	None	0	N/A	Broadscale clearing	High
201	None	Absent	Absent	Absent	Absent	Rare	0%, 0mm	<1	Permanent	None	0	N/A	Broadscale clearing	High
202	None	Shallow	Rare	Shallow	Occasional	Rare	0%, 0mm	<1	Permanent	None	0	N/A	Broadscale clearing	High
203	None	Shallow	Rare	Shallow	Occasional	Rare	0%, 0mm	<1	Permanent	None	0	N/A	Broadscale clearing	High
204	None	Shallow	Rare	Shallow	Occasional	Rare	0%, 0mm	<1	Permanent	None	0	N/A	Broadscale clearing	High
205	None	Diverse	Common	Diverse	Occasional	Rare	0%, 0mm	<1	Permanent	None	0	N/A	Broadscale clearing	High
206	None	Diverse	Common	Diverse	Occasional	Rare	0%, 0mm	<1	Permanent	None	0	N/A	Broadscale clearing	High
207	None	Diverse	Common	Diverse	Occasional	Rare	0%, 0mm	<1	Permanent	None	0	N/A	Broadscale clearing	High
208	None	Diverse	Common	Diverse	Occasional	Rare	0%, 0mm	<1	Permanent	None	0	N/A	Broadscale clearing	High
209	None	Diverse	Common	Diverse	Occasional	Rare	0%, 0mm	<1	Permanent	None	0	N/A	Broadscale clearing	High
210	None	Diverse	Common	Diverse	Occasional	Rare	0%, 0mm	<1	Permanent	None	0	N/A	Broadscale clearing	High
211	None	Diverse	Common	Diverse	Occasional	Rare	0%, 0mm	<1	Permanent	None	0	N/A	Broadscale clearing	High
212	None	Diverse	Common	Shallow	Common	Rare	0%, 0mm	1-3	Permanent	None	0	N/A	Broadscale clearing	High

Site	Hollow Tree Size (cm)	Soil Crack Presence	Soil Crack Abundance	Gilgai Presence	Gilgai Abundance	Fallen Woody Debris Abundance	Leaf Litter Cover (%) and Depth (mm)	Proximity to Water (km)	Water Type	Koala Food Trees	Koala Food Trees (%)	Connectivity	Presence of Threat	Associated Severity
213	None	Diverse	Common	Shallow	Common	Rare	0%, 0mm	1-3	Permanent	None	0	N/A	Broadscale clearing	High
214	None	Diverse	Common	Shallow	Common	Rare	0%, 0mm	<1	Permanent	None	0	N/A	Broadscale clearing	High
215	None	Diverse	Common	Shallow	Common	Rare	0%, 0mm	<1	Permanent	None	0	N/A	Broadscale clearing	High
216	None	Diverse	Common	Shallow	Common	Rare	0%, 0mm	<1	Permanent	None	0	N/A	Broadscale clearing	High
217	None	Diverse	Common	Shallow	Common	Rare	0%, 0mm	<1	Permanent	None	0	N/A	Broadscale clearing	High
218	None	Diverse	Common	Shallow	Common	Rare	0%, 0mm	<1	Permanent	None	0	N/A	Broadscale clearing	High
219	None	Diverse	Common	Shallow	Common	Rare	0%, 0mm	<1	Permanent	None	0	N/A	Broadscale clearing	High
220	None	Diverse	Common	Shallow	Common	Rare	0%, 0mm	<1	Permanent	None	0	N/A	Broadscale clearing	High
221	None	Absent	Absent	Absent	Absent	Rare	0%, 0mm	<1	Permanent	None	0	N/A	Broadscale clearing	High
222	None	Shallow	Rare	Absent	Absent	Rare	0%, 0mm	<1	Permanent	None	0	N/A	Broadscale clearing	High
223	None	Diverse	Common	Diverse	Occasional	Rare	0%, 0mm	<1	Permanent	None	0	N/A	Broadscale clearing	High
224	None	Shallow	Rare	Absent	Absent	Rare	0%, 0mm	<1	Permanent	None	0	N/A	Broadscale clearing	High
225	None	Shallow	Rare	Absent	Absent	Rare	0%, 0mm	<1	Permanent	None	0	N/A	Broadscale clearing	High

Site	Hollow Tree Size (cm)	Soil Crack Presence	Soil Crack Abundance	Gilgai Presence	Gilgai Abundance	Fallen Woody Debris Abundance	Leaf Litter Cover (%) and Depth (mm)	Proximity to Water (km)	Water Type	Koala Food Trees	Koala Food Trees (%)	Connectivity	Presence of Threat	Associated Severity
226	None	Shallow	Rare	Absent	Absent	Rare	0%, 0mm	<1	Permanent	None	0	N/A	Broadscale clearing	High
227	None	Absent	Absent	Absent	Absent	Rare	0%, 0mm	<1	Permanent	None	0	N/A	Broadscale clearing	High
228	None	Absent	Absent	Absent	Absent	Rare	0%, 0mm	1-3	Permanent	None	0	N/A	Broadscale clearing	High
229	None	Absent	Absent	Absent	Absent	Rare	0%, 0mm	1-3	Permanent	None	0	N/A	Broadscale clearing	High
230	None	Absent	Absent	Absent	Absent	Rare	0%, 0mm	1-3	Permanent	None	0	N/A	Broadscale clearing	High
231	None	Absent	Absent	Absent	Absent	Rare	0%, 0mm	<1	Permanent	None	0	N/A	Broadscale clearing	High
232	None	Absent	Absent	Absent	Absent	Rare	0%, 0mm	<1	Permanent	None	0	N/A	Broadscale clearing	High
233	None	Absent	Absent	Absent	Absent	Rare	0%, 0mm	1-3	Permanent	None	0	N/A	Broadscale clearing	High
234	None	Absent	Absent	Absent	Absent	Rare	0%, 0mm	<1	Permanent	None	0	N/A	Broadscale clearing	High
235	None	Absent	Absent	Absent	Absent	Rare	0%, 0mm	<1	Permanent	None	0	N/A	Broadscale clearing	High
236	None	Absent	Absent	Absent	Absent	Rare	0%, 0mm	<1	Permanent	None	0	N/A	Broadscale clearing	High
237	None	Absent	Absent	Absent	Absent	Rare	10%, 3mm	<1	Permanent	None	0	N/A	Broadscale clearing	High
238	None	Shallow	Rare	Absent	Absent	Rare	10%, 3mm	<1	Permanent	None	0	N/A	Broadscale clearing	High

Site	Hollow Tree Size (cm)	Soil Crack Presence	Soil Crack Abundance	Gilgai Presence	Gilgai Abundance	Fallen Woody Debris Abundance	Leaf Litter Cover (%) and Depth (mm)	Proximity to Water (km)	Water Type	Koala Food Trees	Koala Food Trees (%)	Connectivity	Presence of Threat	Associated Severity
239	None	Shallow	Occasional	Absent	Absent	Rare	10%, 3mm	<1	Permanent	None	0	N/A	Broadscale clearing	High
240	None	Shallow	Abundant	Absent	Absent	Rare	10%, 3mm	<1	Permanent	None	0	N/A	Broadscale clearing	High
241	None	Absent	Absent	Absent	Absent	Absent	3%, 2mm	1-3	Permanent	None	0	N/A	Broadscale clearing	High
242	None	Shallow	Abundant	Absent	Absent	Rare	10%, 3mm	<1	Permanent	None	0	N/A	Broadscale clearing	High
243	None	Absent	Absent	Absent	Absent	Absent	1%, 1mm	<1	Permanent	None	0	N/A	Broadscale clearing	High
244	None	Shallow	Rare	Absent	Absent	Absent	1%, 1mm	<1	Permanent	None	0	N/A	Broadscale clearing	High
245	None	Diverse	Common	Deep	Common	Absent	10%, 3mm	1-3	Permanent	None	0	N/A	Broadscale clearing	High
246	None	Shallow	Occasional	Absent	Absent	Absent	1%, 3mm	<1	Permanent	None	0	N/A	Broadscale clearing	High
247	None	Shallow	Occasional	Absent	Absent	Absent	1%, 1mm	<1	Permanent	None	0	N/A	Broadscale clearing	High
248	None	Shallow	Occasional	Absent	Absent	Absent	1%, 1mm	<1	Permanent	None	0	N/A	Broadscale clearing	High
249	None	Absent	Absent	Absent	Absent	Common	3%, 5mm	<1	Permanent	None	0	N/A	Broadscale clearing	High
250	None	Absent	Absent	Absent	Absent	Common	3%, 5mm	<1	Permanent	None	0	N/A	Broadscale clearing	High
251	None	Shallow	Common	Absent	Absent	Rare	5%, 10mm	1-3	Permanent	None	0	N/A	Broadscale clearing	High

Site	Hollow Tree Size (cm)	Soil Crack Presence	Soil Crack Abundance	Gilgai Presence	Gilgai Abundance	Fallen Woody Debris Abundance	Leaf Litter Cover (%) and Depth (mm)	Proximity to Water (km)	Water Type	Koala Food Trees	Koala Food Trees (%)	Connectivity	Presence of Threat	Associated Severity
252	None	Absent	Absent	Absent	Absent	Absent	0%, 0mm	1-3	Permanent	None	0	N/A	Broadscale clearing	High
253	None	Absent	Absent	Absent	Absent	Absent	0%, 0mm	1-3	Permanent	None	0	N/A	Broadscale clearing	High
254	None	Shallow	Common	Absent	Absent	Rare	2%, 5mm	<1	Permanent	None	0	N/A	Broadscale clearing	High
255	None	Shallow	Common	Absent	Absent	Rare	2%, 5mm	<1	Permanent	None	0	N/A	Broadscale clearing	High
256	None	Shallow	Common	Absent	Absent	Rare	2%, 5mm	<1	Permanent	None	0	N/A	Broadscale clearing	High
257	None	Shallow	Occasional	Absent	Absent	Rare	2%, 5mm	<1	Permanent	None	0	N/A	Broadscale clearing	High
258	None	Shallow	Common	Absent	Absent	Rare	2%, 5mm	<1	Permanent	None	0	N/A	Broadscale clearing	High
259	None	Shallow	Common	Absent	Absent	Rare	2%, 5mm	<1	Permanent	None	0	N/A	Broadscale clearing	High
260	None	Shallow	Rare	Absent	Absent	Absent	1%, 1mm	1-3	Permanent	None	0	N/A	Broadscale clearing	High
261	None	Diverse	Common	Absent	Absent	Absent	1%, 1mm	1-3	Permanent	None	0	N/A	Broadscale clearing	High
262	None	Diverse	Common	Absent	Absent	Absent	1%, 1mm	1-3	Permanent	None	0	N/A	Broadscale clearing	High
263	None	Shallow	Occasional	Absent	Absent	Rare	0%, 0mm	<1	Permanent	None	0	N/A	Broadscale clearing	High
264	None	Absent	Absent	Absent	Absent	Common	7%, 50mm	<1	Permanent	<i>C.tessellaris</i>	1		Weeds	High

Site	Hollow Tree Size (cm)	Soil Crack Presence	Soil Crack Abundance	Gilgai Presence	Gilgai Abundance	Fallen Woody Debris Abundance	Leaf Litter Cover (%) and Depth (mm)	Proximity to Water (km)	Water Type	Koala Food Trees	Koala Food Trees (%)	Connectivity	Presence of Threat	Associated Severity
265	None	Absent	Absent	Absent	Absent	Absent	10%, 50mm	<1	Permanent	None	0		Broadscale clearing	High
266	None	Absent	Absent	Absent	Absent	Common	7%, 50mm	<1	Permanent	<i>C.tessellaris</i>	1		Weeds	High

Appendix C

Consolidated fauna species list

Class	Scientific name	Common name	
Amphibia	<i>Cyclorana alboguttata</i>	Green-striped Burrowing Frog	
	<i>Cyclorana brevipes</i>	Superb Collared Frog	
	<i>Cyclorana novaehollandiae</i>	Eastern Snapping Frog	
	<i>Cyclorana verrucosa</i>	Rough Collared Frog	
	<i>Limnodynastes salmini</i>	Salmon-striped Frog	
	<i>Limnodynastes tasmaniensis</i>	Spotted Marsh Frog	
	<i>Litoria caerulea</i>	Green Tree Frog	
	<i>Litoria fallax</i>	Eastern Sedge Frog	
	<i>Litoria inermis</i>	Bumpy Rocket Frog	
	<i>Litoria latopalmata</i>	Broad-palmed Rocket Frog	
	<i>Litoria rubella</i>	Desert Tree Frog	
	<i>Platyplectrum ornatum</i>	Ornate Burrowing Frog	
	<i>Rhinella marina</i> *	Cane Toad*	
	<i>Uperoleia rugosa</i>	Chubby Gungan	
	Aves	<i>Acanthagenys rufogularis</i>	Spiny-cheeked Honeyeater
		<i>Acanthiza chrysorrhoa</i>	Yellow-rumped Thornbill
		<i>Acanthiza nana</i>	Yellow Thornbill
		<i>Acanthiza reguloides</i>	Buff-rumped Thornbill
		<i>Accipiter cirrocephalus</i>	Collared Sparrowhawk
<i>Acridotheres tristis</i> *		Common Myna*	
<i>Acrocephalus australis</i>		Australian Reed-warbler	
<i>Aegotheles cristatus</i>		Australian Owlet-nightjar	
<i>Anas gracilis</i>		Grey Teal	
<i>Anas superciliosa</i>		Pacific Black Duck	
<i>Anhinga novaehollandiae</i>		Australasian Darter	
<i>Anthus novaeseelandiae</i>		Australasian Pipit	
<i>Aprosmictus erythropterus</i>		Red-winged Parrot	
<i>Aquila audax</i>		Wedge-tailed Eagle	
<i>Ardea alba</i>		Great Egret	
<i>Ardea intermedia</i>		Intermediate Egret	
<i>Ardea pacifica</i>		White-necked Heron	
<i>Ardeotis australis</i>		Australian Bustard	
<i>Artamus cinereus</i>		Black-faced Woodswallow	
<i>Artamus leucorhynchus</i>		White-breasted Woodswallow	
<i>Artamus superciliosus</i>		White-browed Woodswallow	
<i>Artemus personatus</i>		Masked Woodswallow	
<i>Aviceda subcristata</i>		Pacific Baza	
<i>Aythya australis</i>		Hardhead	
<i>Cacatua galerita</i>		Sulphur-crested Cockatoo	
<i>Cacomantis pallidus</i>		Pallid Cuckoo	
<i>Cacomantis variolosus</i>		Brush Cuckoo	
<i>Chalcites lucidus</i>		Shining Bronze Cuckoo	

Class	Scientific name	Common name
	<i>Chalcites osculans</i>	Black-eared Cuckoo
	<i>Chenonetta jubata</i>	Maned Duck
	<i>Chlamydera maculata</i>	Spotted Bowerbird
	<i>Chrysococcyx basalis</i>	Horsfield's Bronze-cuckoo
	<i>Circus assimilis</i>	Spotted Harrier
	<i>Cisticola exilis</i>	Golden-headed Cisticola
	<i>Colluricincla harmonica</i>	Grey Shrikethrush
	<i>Coracina novaehollandiae</i>	Black-faced Cuckooshrike
	<i>Coracina papuensis</i>	White-bellied Cuckooshrike
	<i>Corvus coronoides</i>	Australian Raven
	<i>Corvus orru</i>	Torresian Crow
	<i>Coturnix pectoralis</i>	Stubble Quail
	<i>Coturnix ypsilophora</i>	Brown Quail
	<i>Cracticus nigrogularis</i>	Pied Butcherbird
	<i>Cracticus tibicen</i>	Australian Magpie
	<i>Cracticus torquatus</i>	Grey Butcherbird
	<i>Cygnus atratus</i>	Black Swan
	<i>Dacelo novaeguineae</i>	Laughing Kookaburra
	<i>Daphoenositta chrysoptera</i>	Varied Sittella
	<i>Dendrocygna eytonii</i>	Plumed Whistling Duck
	<i>Dicaeum hirundinaceum</i>	Mistletoebird
	<i>Dicrurus bracteatus</i>	Spangled Drongo
	<i>Egretta novaehollandiae</i>	White-faced Heron
	<i>Elanus axillaris</i>	Black-shouldered Kite
	<i>Elseyornis melanops</i>	Black-fronted Dotterel
	<i>Entomyzon cyanotis</i>	Blue-faced Honeyeater
	<i>Eolophus roseicapilla</i>	Galah
	<i>Eurostopodus mystacalis</i>	White-throated Nightjar
	<i>Eurystomus orientalis</i>	Dollarbird
	<i>Falco berigora</i>	Brown Falcon
	<i>Falco cenchroides</i>	Nankeen Kestrel
	<i>Falco longipennis</i>	Australian Hobby
	<i>Falco subniger</i>	Black Falcon
	<i>Fulica atra</i>	Eurasian Coot
	<i>Galinago hardwickii</i>	Latham's Snipe
	<i>Gallinula tenebrosa</i>	Dusky Moorhen
	<i>Geopelia humeralis</i>	Bar-shouldered Dove
	<i>Geopelia placida</i>	Peaceful Dove
	<i>Gerygone albogularis</i>	White-throated Gerygone
	<i>Gerygone fusca</i>	Western Gerygone
	<i>Grallina cyanoleuca</i>	Magpie-lark
	<i>Grus rubicunda</i>	Brolga

Class	Scientific name	Common name
	<i>Haliastur sphenurus</i>	Whistling Kite
	<i>Hieraaetus morphnoides</i>	Little Eagle
	<i>Himantopus leucocephalus</i>	Pied Stilt
	<i>Hirundo neoxena</i>	Welcome Swallow
	<i>Irediparra gallinacea</i>	Comb-crested Jacana
	<i>Lalage tricolor</i>	White-winged Triller
	<i>Lichenostomus chrysops</i>	Yellow-faced Honeyeater
	<i>Lichenostomus virescens</i>	Singing Honeyeater
	<i>Lichmera indistincta</i>	Brown Honeyeater
	<i>Lonchura castaneothorax</i>	Chestnut-breasted Mannikin
	<i>Malurus cyaneus</i>	Superb Fairywren
	<i>Malurus melanocephalus</i>	Red-backed Fairywren
	<i>Manorina flavigula</i>	Yellow-throated Miner
	<i>Megalurus mathewsi</i>	Rufous Songlark
	<i>Melithreptus albogularis</i>	White-throated Honeyeater
	<i>Melopsittacus undulatus</i>	Budgerigar
	<i>Merops ornatus</i>	Rainbow Bee-eater
	<i>Microcarbo melanoleucos</i>	Little Pied Cormorant
	<i>Microeca fascinans</i>	Jacky Winter
	<i>Milvus migrans</i>	Black Kite
	<i>Mirafra javanica</i>	Horsfield's Bushlark
	<i>Myiagra inquieta</i>	Restless Flycatcher
	<i>Myiagra rubecula</i>	Leaden Flycatcher
	<i>Neochmia modesta</i>	Plum-headed Finch
	<i>Nettapus coromandelianus</i>	Cotton Pygmy Goose
	<i>Ninox novaeseelandiae</i>	Southern Boobook
	<i>Nycticorax caledonicus</i>	Nankeen Night Heron
	<i>Nymphicus hollandicus</i>	Cockatiel
	<i>Ocyphaps lophotes</i>	Crested Pigeon
	<i>Pachycephala rufiventris</i>	Rufous Whistler
	<i>Pardalotus striatus</i>	Striated Pardalote
	<i>Pelecanus conspicillatus</i>	Australian Pelican
	<i>Petrochelidon ariel</i>	Fairy Martin
	<i>Petrochelidon nigricans</i>	Tree Martin
	<i>Phalacrocorax sulcirostris</i>	Little Black Cormorant
	<i>Phaps chalcoptera</i>	Common Bronzewing
	<i>Philemon citreogularis</i>	Little Friarbird
	<i>Philemon corniculatus</i>	Noisy Friarbird
	<i>Platalea flavipes</i>	Yellow-billed Spoonbill
	<i>Platalea regia</i>	Royal Spoonbill
	<i>Platycercus adscitus</i>	Pale-headed Rosella
	<i>Plectorhyncha lanceolata</i>	Striped Honeyeater

Class	Scientific name	Common name
	<i>Plegadis falcinellus</i>	Glossy Ibis
	<i>Podargus strigoides</i>	Tawny Frogmouth
	<i>Pomatostomus temporalis</i>	Grey-crowned Babbler
	<i>Porphyrio melanotus</i>	Australasian Swamphephen
	<i>Pyrrholaemus sagittatus</i>	Speckled Warbler
	<i>Rhipidura albiscapa</i>	Grey Fantail
	<i>Rhipidura leucophrys</i>	Willie Wagtail
	<i>Rostratula australis</i>	Australian Painted Snipe
	<i>Smicronis brevirostris</i>	Weebill
	<i>Strepera graculina</i>	Pied Currawong
	<i>Struthidea cinerea</i>	Apostlebird
	<i>Tachybaptus novaehollandiae</i>	Australasian Grebe
	<i>Taeniopygia bichenovii</i>	Double-barred Finch
	<i>Taeniopygia guttata</i>	Zebra Finch
	<i>Threskiornis moluccus</i>	Australian White Ibis
	<i>Todiramphus macleayii</i>	Forest Kingfisher
	<i>Todiramphus pyrrhopygius</i>	Red-backed Kingfisher
	<i>Todiramphus sanctus</i>	Sacred Kingfisher
	<i>Trichoglossus moluccanus</i>	Rainbow Lorikeet
	<i>Turnix pyrrhothorax</i>	Red-chested Buttonquail
	<i>Turnix varius</i>	Painted Buttonquail
	<i>Turnix velox</i>	Little Buttonquail
	<i>Tyto javanica</i>	Eastern Barn Owl
	<i>Vanellus miles</i>	Masked Lapwing
Non-volant mammals	<i>Aepyprymnus rufescens</i>	Rufous Bettong
	<i>Canis lupus</i>	Dingo, Domestic Dog
	<i>Hydromys chrysogaster</i>	Water-rat
	<i>Lepus europaeus</i>	Brown Hare*
	<i>Macropus giganteus</i>	Eastern Grey Kangaroo
	<i>Mus musculus</i>	House Mouse*
	<i>Oryctolagus cuniculus</i>	Rabbit*
	<i>Petaurus breviceps</i>	Sugar Glider
	<i>Phascolarctos cinereus</i>	Koala
	<i>Planigale maculata</i>	Common Planigale
	<i>Pseudomys desertor</i>	Desert Mouse
	<i>Sminthopsis macroura</i>	Stripe-faced Dunnart
	<i>Sus scrofa</i>	Pig*
	<i>Trichosurus vulpecula</i>	Common Brushtail Possum
	<i>Wallabia bicolor</i>	Swamp Wallaby
Reptilia	<i>Anilius wiedii</i>	Brown-snouted Blind Snake
	<i>Boiga irregularis</i>	Brown Tree Snake
	<i>Carlia pectoralis</i>	Open-litter Rainbow-skink

Class	Scientific name	Common name
	<i>Carlia schmeltzii</i>	Robust Rainbow-skink
	<i>Concinnia sokosoma</i>	Stout Barsided Skink
	<i>Cryptoblepharus pannosus</i>	Ragged Snake-eyed Skink
	<i>Cryptoblepharus pulcher</i>	Elegant Snake-eyed Skink
	<i>Cryptophis boschmai</i>	Carpentaria Snake
	<i>Demansia psammophis</i>	Yellow-faced Whipsnake
	<i>Denisonia maculata</i>	Ornamental Snake
	<i>Diplodactylus platyurus</i>	Eastern Fat-tailed Gecko
	<i>Diplodactylus vittatus</i>	Eastern Stone Gecko
	<i>Diporiphora nobbi</i>	Nobbi Dragon
	<i>Furina diadema</i>	Red-naped Snake
	<i>Gehyra catenata</i>	Chain-backed Dtella
	<i>Gehyra dubia</i>	Dubious Dtella
	<i>Heteronotia binoei</i>	Bynoe's Gecko
	<i>Lerista fragilis</i>	Eastern Mulch-slider
	<i>Lialis burtonis</i>	Burton's Legless Lizard
	<i>Lucasium steindachneri</i>	Box-patterned Gecko
	<i>Menetia greyii</i>	Common Dwarf Skink
	<i>Morethia boulengeri</i>	South-eastern Morethia Skink
	<i>Morethia taeniopleura</i>	Fire-tailed Skink
	<i>Nephurus asper</i>	Prickly Knob-tailed Gecko
	<i>Oedura monilis</i>	Ocellated Velvet Gecko
	<i>Parasuta dwyeri</i>	Dwyer's Snake
	<i>Pseudonaja textilis</i>	Eastern Brown Snake
	<i>Pygopus schraderi</i>	Eastern Hooded Scaly-Foot
	<i>Tiliqua scincoides</i>	Common Blue-tongued Skink
	<i>Tropidonophis mairii</i>	Keelback
	<i>Varanus tristis</i>	Black-headed monitor
Bats	<i>Austronomus australis</i>	White-striped Free-tailed Bat
	<i>Chaerephon jobensis</i>	Northern Freetail Bat
	<i>Chalinolobus gouldii</i>	Gould's Wattled Bat
	<i>Chalinolobus morio</i>	Chocolate Wattled Bat
	<i>Chalinolobus picatus</i>	Little Pied Bat
	<i>Miniopterus orianae oceanensis</i>	Southern Bent-wing Bat
	<i>Ozimops lumsdenae</i>	Northern Free-tailed Bat
	<i>Ozimops ridei</i>	Eastern Free-tailed Bat
	<i>Pteropus scapulatus</i>	Little Red Flying Fox
	<i>Saccolaimus flaviventris</i>	Yellow-bellied Sheathtail Bat
	<i>Scotorepens balstoni</i>	Western Broad-nosed Bat
	<i>Scotorepens greyii</i>	Little Broad-nosed Bat
	<i>Taphozous troughtoni</i>	Troughton's Sheathtail Bat

Class	Scientific name	Common name
	<i>Vespadelus baverstocki</i>	Inland Forest Bat
	<i>Vespadelus troughtoni</i>	Eastern Cave Bat

* - pest fauna species

Appendix D

Anabat results



Microbat Call Interpretation Report

Prepared for (“Client”):	EMM Consulting
Survey location/project name:	Blackwater Mine
Survey dates:	19-26 March & 12-15 April 2019
Client project reference:	
Job no.:	EMM-1901
Report date:	9 May 2019

DISCLAIMER:

© Copyright – Balance! Environmental, ABN 75 795 804 356. This document and its content are copyright and may not be copied, reproduced or distributed (in whole or part) without the prior written permission of Balance! Environmental other than by the Client for the purposes authorised by Balance! Environmental (“Intended Purpose”). To the extent that the Intended Purpose requires the disclosure of this document and/or its content to a third party, the Client must procure such agreements, acknowledgements and undertakings as may be necessary to ensure that the third party does not copy, reproduce, or distribute this document and its content other than for the Intended Purpose. This disclaimer does not limit any rights Balance! Environmental may have under the Copyright Act 1968 (Cth).

The Client acknowledges that the Final Report is intended for the sole use of the Client, and only to be used for the Intended Purpose. Any representation or recommendation contained in the Final Report is made only to the Client. Balance! Environmental will not be liable for any loss or damage whatsoever arising from the use and/or reliance on the Final Report by any third party.

Methods

Data received

Balance! Environmental received 21 ZCA data files and associated LOG files, recorded using three Anabat Express detectors (Titley Scientific, Brisbane) during two survey periods (19-26 March and 12-15 April 2019).

Post-processing

Zero-crossing analysis format bat-call sequence files (ZC files) were extracted from the raw ZCA files using *Anabat Insight* (Titley Scientific, Brisbane). Noise-only files were filtered, by default, from the data set during the extraction process.

Call identification

Call analysis and identification was performed with *Anabat Insight*, with all ZC files scanned, classified according to (mainly frequency-based) zero-crossing parameters, and assigned a tentative species-label using the Decision Tree analysis process. Classified calls were then reviewed manually in spectrogram view and species identities confirmed or adjusted following comparison of the spectrograms and derived call metrics with those from reference calls recorded in northern and central Queensland and/or with published call descriptions (e.g. Reinhold et al. 2001). Identification was also guided by considering probability of species' occurrence based on published distribution information (e.g. Churchill 2008; van Dyck et al. 2013) and on-line database records (e.g. <http://www.ala.org.au>).

Reporting standard

The format and content of this report follows Australasian Bat Society standards for the interpretation and reporting of bat call data (Reardon 2003), available on-line at <http://www.ausbats.org.au>.

Species nomenclature follows Jackson & Groves (2015).

Technical terms used in the report are explained in the Glossary.

Results & Discussion

Data conversion and noise filtering yielded an analysis dataset of 3604 ZC files, which contained a total of 3707 identifiable bat-calls.

At least 15 and possibly 16 bat species were recorded during the March-April 2019 surveys at Blackwater Mine (see **Table 1**). Thirteen call types were reliably identified to individual species and one call type was attributed to the *Nyctophilus* genus, within which species' calls cannot be reliably differentiated. Two *Nyctophilus* species probably occur in the study area: *N. geoffroyi* and *N. gouldi*.

Appendix 1 provides a breakdown of the numbers of calls attributed to each species or unresolved pair per detector-night.

Positive identification was achieved for 2093 (56.5%) of the recognised calls. The remainder had mixed or intermediate call characteristics and could only be assigned to 'unresolved species pairs'. Where a species pair was identified for a given detector-night, both species in the pair are listed as "possible" in **Table 1**, unless more diagnostic calls from one or both species in the pair were reliably identified.

Almost two-thirds of the identified calls belonged to just four species: *Chalinolobus gouldii*; *Ozimops ridei*; *Saccolaimus flaviventris*; and *Chaerephon jobensis*. *Chalinolobus picatus* and *Scotorepens greyii* together contributed another 16.5% of the total call-count.

Sample spectrograms of call types recorded during the survey are displayed in **Appendix 1**.

References

- Churchill, S. (2008). *Australian Bats*. Jacana Books, Allen & Unwin; Sydney.
- Jackson, S. and Groves, C. (2015). *Taxonomy of Australian Mammals*. CSIRO Publishing, Melbourne.
- Reardon, T. (2003). Standards in bat detector based surveys. *Australasian Bat Society Newsletter* **20**, 41-43.
- Reinhold, L., Law, B., Ford, G. and Pennay, M. (2001). *Key to the bat calls of south-east Queensland and north-east New South Wales*. Department of Natural Resources and Mines, Brisbane.
- van Dyck, S., Gynther, I. and Baker, A. (ed.) (2013). *Field Companion to the Mammals of Australia*. New Holland; Sydney.

Table 1 Microbat species detected at Blackwater Mine, March-April 2019.

◆ = 'definite' - at least one call was attributed unequivocally to the species
 □ = 'possible' - calls similar to those of the species were recorded, but were not reliably identified

Detector:	DPM_SN395665						EMM_SN304010					GLE_SN324708								
Date:	19/3	20/3	21/3	22/3	23/3	25/3	20/3	22/3	23/3	25/3	26/3	19/3	20/3	21/3	22/3	25/3	26/3	12/4	14/4	15/4
<i>Chalinolobus gouldii</i>	◆	□	◆	◆	◆		◆	◆	◆	◆	◆	◆	◆	◆	□	◆	◆	◆	◆	◆
<i>Chalinolobus morio</i>									◆	□	□	□		□		◆		◆	□	
<i>Chalinolobus picatus</i>		◆	□	◆		◆	◆	◆	◆	◆	◆	◆	□	◆	◆	◆	◆	□	◆	□
<i>Nyctophilus</i> species									◆	◆						◆	◆	◆		
<i>Scotorepens balstoni</i>	□		□						□	◆	◆		□	□		◆	◆			
<i>Scotorepens greyii</i>		□	◆	◆	◆		◆	◆	◆	◆	◆	◆	◆	◆	□	◆	◆	◆	□	◆
<i>Vespadelus baverstocki</i>	◆	◆		□			◆	□	□	□	◆	◆		◆		◆	◆	□		
<i>Vespadelus troughtoni</i>					◆			◆	◆	□	□	□		◆		□		◆	◆	
<i>Miniopterus oriana oceanensis</i>	◆	◆	◆	◆	◆		◆	◆	◆	◆	◆	◆	◆	◆	◆	◆	◆	◆	◆	
<i>Austronomus australis</i>							◆				◆						◆	◆	◆	
<i>Chaerephon jobensis</i>	◆	◆	◆	◆	◆		◆	◆	◆	◆	◆	◆	◆	◆	◆	◆	◆	◆	◆	□
<i>Ozimops lumsdenae</i>	◆	◆	◆	◆	◆	◆		◆	◆	◆	◆	◆	◆			◆	◆	◆	◆	□
<i>Ozimops ridei</i>	◆	□	□	◆	◆		◆	◆	◆	◆	◆	□	□	◆	□	◆	◆	◆	◆	□
<i>Saccolaimus flaviventris</i>	◆	◆	◆	◆	◆		◆	◆	□	◆	◆	◆	◆	◆	◆	◆	◆	◆	□	◆
<i>Taphozous troughtoni</i>	◆		◆	◆	◆			◆	◆	◆	◆	◆	◆				◆		◆	

Glossary

Technical terms used in this report are described in the following table.

Approach phase	The part of a bat <i>call</i> emitted as the bat starts to home in on a detected prey item; a transitional series of <i>pulses</i> between the <i>search phase</i> and <i>feeding buzz</i> , that become progressively steeper and shorter in duration.
Call	Refers to a single bat call, made up of a series of individual sound <i>pulses</i> in one or more <i>phases</i> (<i>search, approach, feeding buzz</i>).
CF (=Constant Frequency)	A type of <i>pulse</i> in which the dominant component consists of a more-or-less 'pure tone' of sound at a Constant Frequency; with <i>shape</i> appearing flat on the sonogram. Often also contains a brief <i>FM</i> component at the beginning and/or end of the CF component (<i>viz.</i> FM-CF-FM).
Characteristic frequency (Fc)	The frequency of the flattest part of a <i>pulse</i> ; usually the lowest frequency reached in the <i>qCF</i> component of a pulse. This is often the primary diagnostic feature for species identification.
Duration	The time period from the beginning of a <i>pulse</i> to the end of the pulse.
Feeding buzz	The terminal part of a <i>call</i> , following the <i>approach phase</i> , emitted as the bat catches a prey item; a distinctive, rapid series of very steep, very short-duration pulses.
FM (=Frequency Modulated)	A type of <i>pulse</i> in which there is substantial change in frequency from beginning to end; <i>shape</i> ranges from almost vertical and linear through varying degrees of curvature.
FC range	Refers to the range of frequencies occupied by the <i>characteristic frequency</i> section of <i>pulses</i> within a call or set of calls.
Frequency sweep or "band-width"	The range of frequencies through which a <i>pulse</i> sweeps from beginning to end; Maximum frequency (Fmax) – minimum frequency (Fmin).
Knee	The transitional part of a <i>pulse</i> between the initial (usually steeper) frequency sweep and the <i>characteristic frequency</i> section (usually flatter); time to knee (Tk) and frequency of knee (Fk) can be diagnostic for some species.
Pulse	An individual pulse of sound within a bat <i>call</i> ; the <i>shape, duration</i> and <i>characteristic frequency</i> of a pulse are the key diagnostic features used to differentiate species.
Pulse body	The part of the <i>pulse</i> between the <i>knee</i> and <i>tail</i> and containing the <i>characteristic frequency</i> section.
Pulse shape	The general appearance of a <i>pulse</i> on the sonogram, described using relative terms related to features such as slope and degree of curvature. See also <i>CF, qCF</i> and <i>FM</i> .
qCF (=quasi Constant Frequency)	A type of <i>pulse</i> in which there is very little change in frequency from beginning to end; <i>shape</i> appears to be almost flat. Some pulses also contain an <i>FM</i> component at the beginning and/or end of the qCF component (<i>viz.</i> FM-qCF).
Search phase	The part of a bat <i>call</i> generally required for reliable species diagnosis. A consistent series of <i>pulses</i> emitted by a bat that is searching for prey or and/or navigating through its habitat. Search phase pulses generally have longer duration, flatter slope and more consistent shape than <i>approach phase</i> and <i>feeding buzz</i> pulses.
Sequence	Literally, a sequence of <i>pulses</i> that may be from one or more bats; but generally refers to a <i>call</i> or part (e.g. <i>phase</i>) of a call.
Tail	The final component of a <i>pulse</i> , following the <i>characteristic frequency</i> section; may consist of a short or long sweep of frequencies either upward or downward from the Fc; or may be absent.

Appendix1 Call-detection rates for bat species recorded at Blackwater Mine, March-April 2019.

Detector: Date:	DPM_SN395665						EMM_SN304010					GLE_SN324708									Species total
	19/3	20/3	21/3	22/3	23/3	25/3	20/3	22/3	23/3	25/3	26/3	19/3	20/3	21/3	22/3	25/3	26/3	12/4	14/4	15/4	
Positively identified calls																					
<i>Chalinolobus gouldii</i>	4		26	10	6		3	13	24	24	106	7	21	13		10	13	26	13	2	321
<i>Chalinolobus morio</i>									1						11		1				13
<i>Chalinolobus picatus</i>		7		1		1	71	4	4	19	13	3		4	1	11	21		6		166
<i>Nyctophilus species</i>										2	2				1	2	1				8
<i>Scotorepens balstoni</i>										15	5					3	3				26
<i>Scotorepens greyii</i>			3	3	3		1	7	3	2	38	1	4	8		9	61	1		1	145
<i>Vespadelus baverstocki</i>	1	2					2				1	1		1		2	15				25
<i>Vespadelus troughtoni</i>					2			1	1					2				5	3		14
<i>Miniopterus orianae oceanensis</i>	2	1	2	11	5		9	95	82	1	5	10	6	13	2	1	1	16	6		268
<i>Austronomus australis</i>							1				2						2	2	1		8
<i>Chaerephon jobensis</i>	4	1	13	27	11		11	37	35	15	111	2	8	28	1	24	215	168	50		761
<i>Ozimops lumsdenae</i>	2	3	18	10	11	3		7	10	33	2	4				1	10	16			130
<i>Ozimops ridei</i>	1			3	1		2	4	1	9	9			1		2	7	5	3		48
<i>Saccolaimus flaviventris</i>	1	4	4	7	3		4	6		57	8	10	4	4	3	11	8	3		1	138
<i>Taphozous troughtoni</i>	1		3	3	1			5	3	1	1	1	1				1		1		22
Unresolved calls																					
<i>C. gouldii</i> / <i>O. ridei</i>	3	4	13	15	6		5	3	11	284	31	19	20	4	327	21	36	19	11	2	834
<i>C. gouldii</i> / <i>S. balstoni</i>	1		2						2	9	4			1	1		1				21
<i>C. picatus</i> / <i>S. greyii</i>		53	6				40	3	4	40	18	13	3	6	1	26	73	2	13	1	302
<i>C. picatus</i> / <i>V. baverstocki</i>										1							7				8
<i>V. baverstocki</i> / <i>M. o. oceanensis</i>				3			3	15	15	5		4		3			1	2			51
<i>V. troughtoni</i> / <i>C. morio</i>									1	2	6	1		1		8		2	1		22
<i>S. flaviventris</i> / <i>C. jobensis</i>	2		2	45	6		3	31	27	12	16	6	2	2	14	13	80	79	14	2	356
<i>S. flaviventris</i> / <i>O. lumsdenae</i>	1			1				1	1	3	3	1					7	1		1	20
Detector-night total	23	75	92	139	55	4	155	232	225	534	381	83	70	91	349	154	564	349	122	10	3707

Appendix 2 Representative call sequences from the Blackwater surveys, March-April 2019.
 (Scale: 10 msec per tick; time between pulses removed)

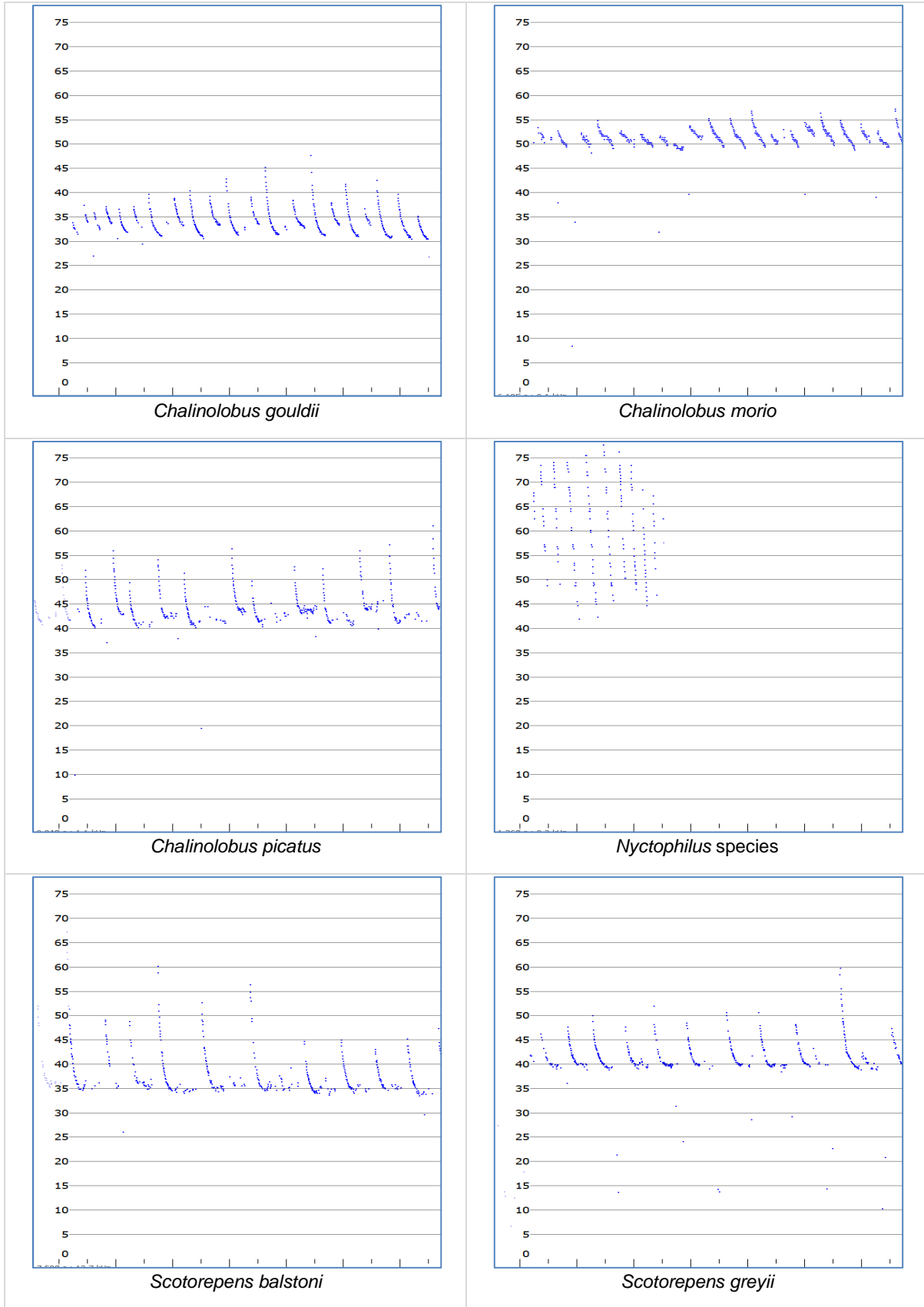

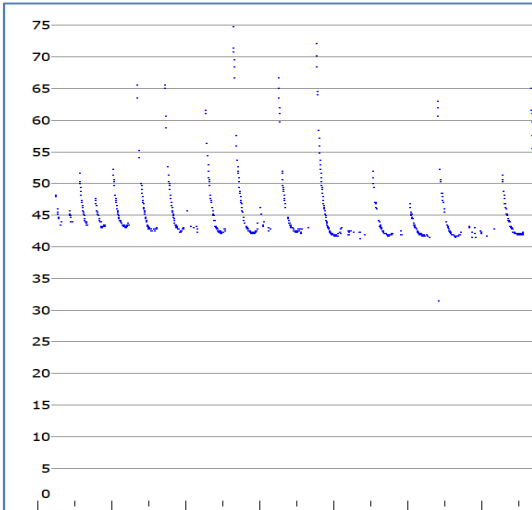

Vespadelus baverstocki

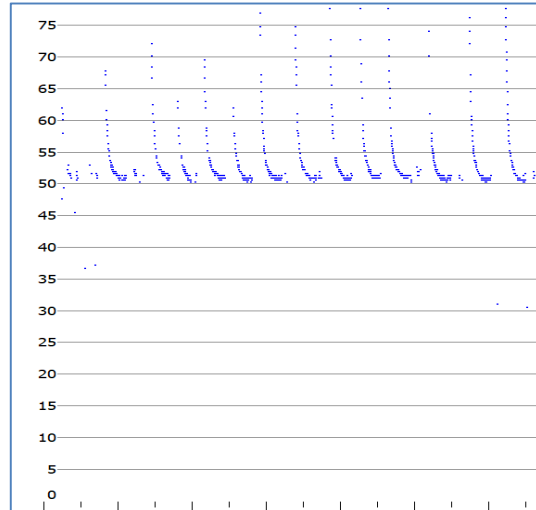

Vespadelus trougtoni

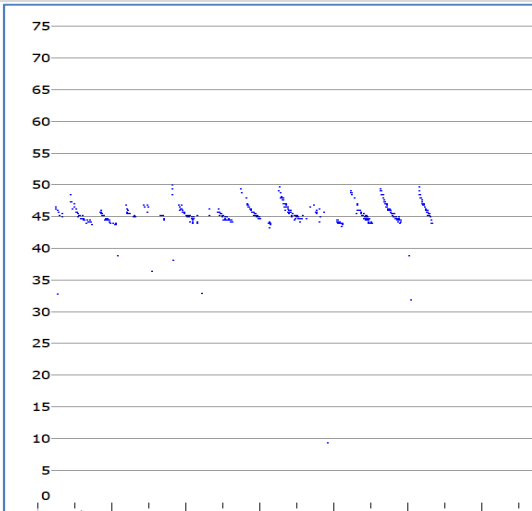

Miniopterus orianae oceanensis

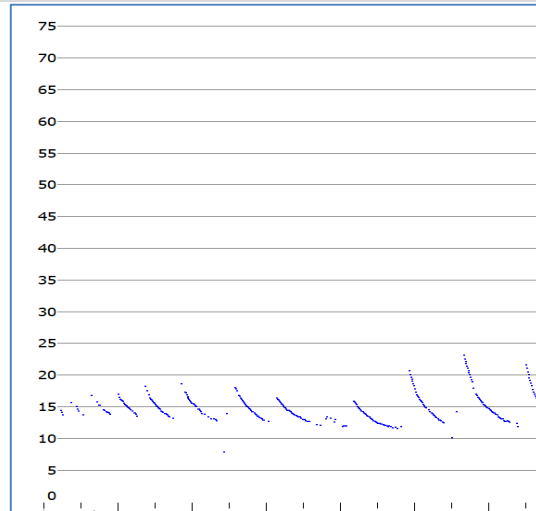

Austronomus australis

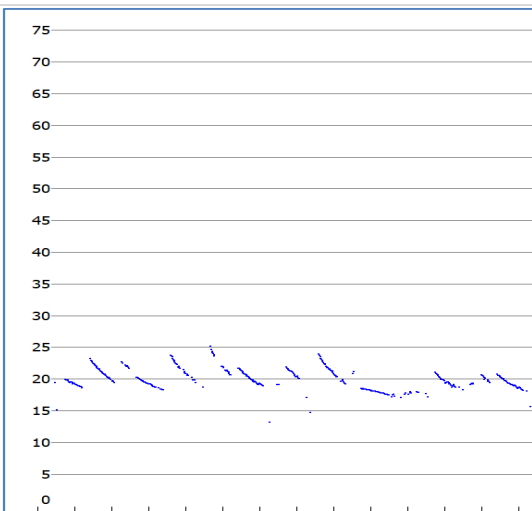

Chaerephon jobensis

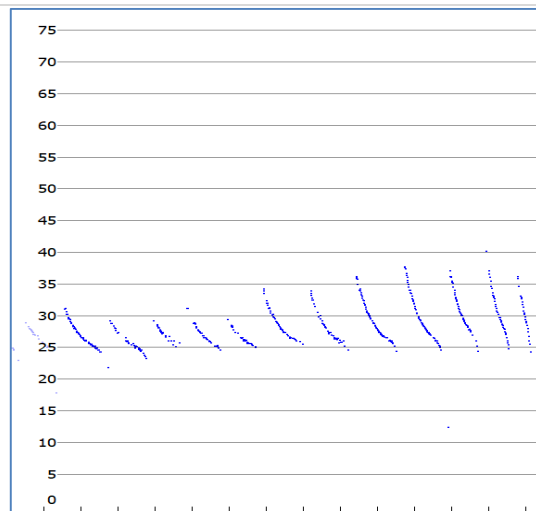

Ozimops lumsdenae

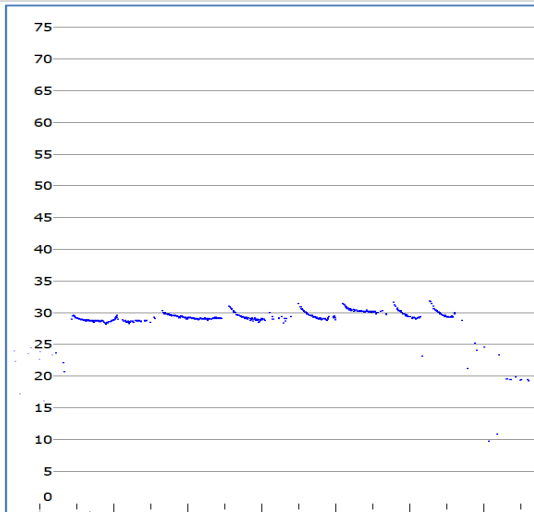

Ozimops ridei

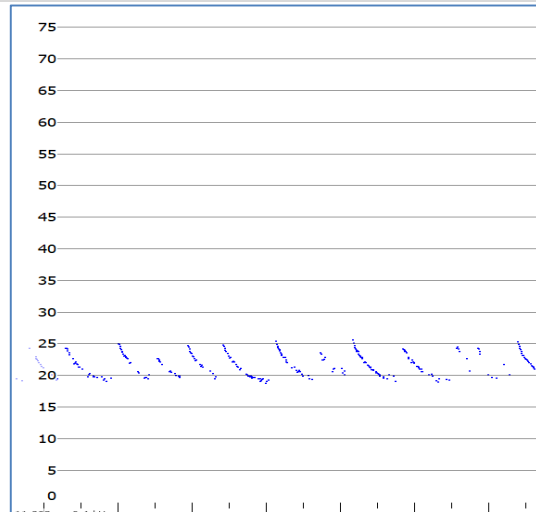

Saccolaimus flaviventris

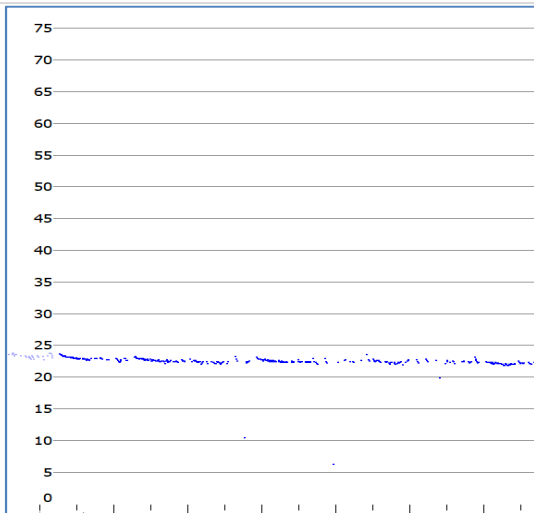

Taphozous troughtoni



Microbat Call Interpretation Report

Prepared for (“Client”):	EMM Consulting
Survey location/project name:	Blackwater (North)
Survey dates:	September-October 2019
Client project reference:	
Job no.:	EMM-1902A
Report date:	16 December 2019

DISCLAIMER:

© Copyright – Balance! Environmental, ABN 75 795 804 356. This document and its content are copyright and may not be copied, reproduced or distributed (in whole or part) without the prior written permission of Balance! Environmental other than by the Client for the purposes authorised by Balance! Environmental (“Intended Purpose”). To the extent that the Intended Purpose requires the disclosure of this document and/or its content to a third party, the Client must procure such agreements, acknowledgements and undertakings as may be necessary to ensure that the third party does not copy, reproduce, or distribute this document and its content other than for the Intended Purpose. This disclaimer does not limit any rights Balance! Environmental may have under the Copyright Act 1968 (Cth).

The Client acknowledges that the Final Report is intended for the sole use of the Client, and only to be used for the Intended Purpose. Any representation or recommendation contained in the Final Report is made only to the Client. Balance! Environmental will not be liable for any loss or damage whatsoever arising from the use and/or reliance on the Final Report by any third party.

Methods

Data received

Balance! Environmental received 5 ZCA data files and associated LOG files, recorded using two Anabat Express detectors (Titley Scientific, Brisbane) between 29th September and 2nd October 2019. The dataset included a folder for a third detector (“GLE”), within which the log files indicated deployment overnight on 29th September, but there was no ZCA data file in this folder.

Post-processing

Zero-crossing analysis format bat-call sequence files (ZC files) were extracted from the raw ZCA files using *Anabat Insight* (Titley Scientific, Brisbane). Noise-only files were filtered, by default, from the data set during the extraction process.

Call identification

Call analysis and identification was performed with *Anabat Insight*, with all ZC files scanned, classified according to (mainly frequency-based) zero-crossing parameters, and assigned a tentative species-label using the Decision Tree analysis process. Classified calls were then reviewed manually in spectrogram view and species identities confirmed or adjusted following comparison of the spectrograms and derived call metrics with those from reference calls recorded in northern and central Queensland and/or with published call descriptions (e.g. Reinhold et al. 2001). Identification was also guided by considering probability of species' occurrence based on published distribution information (e.g. Churchill 2008; van Dyck *et al.* 2013) and on-line database records (e.g. <http://www.ala.org.au>).

Reporting standard

The format and content of this report follows Australasian Bat Society standards for the interpretation and reporting of bat call data (Reardon 2003), available on-line at <http://www.ausbats.org.au>.

Species nomenclature follows Jackson & Groves (2015).

Technical terms used in the report are explained in the Glossary.

Results & Discussion

Data conversion and noise filtering yielded an analysis dataset of 337 ZC files, which contained a total of 770 identifiable bat-calls.

At least 13 and possibly 14 bat species were recorded during the Blackwater North spring 2019 survey (see **Table 1**). Twelve call types were reliably identified to individual species and one call type was attributed to the *Nyctophilus* genus, within which species' calls cannot be reliably differentiated. Two *Nyctophilus* species probably occur in the study area: *N. geoffroyi* and *N. gouldi*.

Appendix 1 provides a breakdown of the numbers of calls attributed to each species or unresolved pair per detector-night.

Positive identification was achieved for 540 (70%) of the recognised calls. The remainder had mixed or intermediate call characteristics and potentially belonged to two or more species. These ‘unresolved’ calls were assigned to one of several multi-species groups. Where ‘unresolved’ calls were identified for a given detector-night, all members of the relevant group are listed as “possible” in **Table 1**, unless more diagnostic calls from one or more members were reliably identified.

Two-thirds of the positively identified calls belonged to just three species: *Chalinolobus gouldii*; *Miniopterus orianae oceanensis*; and *Chaerephon jobensis*. Another 24% of the reliably identified calls were contributed by *Scotorepens greyii*; *Chalinolobus picatus*; and *Ozimops lumsdenae*. Most of the ‘unresolved’ calls were also attributable to *S. greyii* and/or *C. picatus* (see **Table 2**).

Sample spectrograms of call types recorded during the survey are displayed in **Appendix 2**.

Table 1 Microbat species detected at Blackwater North, 29 September – 2 October 2019.

- ◆ = ‘definite’ - at least one call was attributed unequivocally to the species
- = ‘possible’ - calls similar to those of the species were recorded, but were not reliably identified

Detector name-Serial No.:	DPM SN395665			EcoSmart SN304010		
	Date:	29-Sep	30-Sep	2-Oct	29-Sep	30-Sep
<i>Chalinolobus gouldii</i>		◆	◆	◆	◆	◆
<i>Chalinolobus morio</i>		◆				
<i>Chalinolobus picatus</i>		◆	◆		□	□
<i>Nyctophilus sp.</i>		◆				
<i>Scotorepens balstoni</i>		◆			◆	
<i>Scotorepens greyii</i>		◆	◆		◆	
<i>Vespadelus baverstocki</i>		□	□		◆	□
<i>Vespadelus troughtoni</i>		◆				
<i>Miniopterus orianae oceanensis</i>		◆	◆	◆	◆	◆
<i>Chaerephon jobensis</i>		◆	◆	◆	◆	◆
<i>Ozimops lumsdenae</i>		◆	◆	◆	◆	◆
<i>Ozimops ridei</i>		□	◆	◆	◆	◆
<i>Saccolaimus flaviventris</i>		◆	◆	□	◆	◆

References

- Churchill, S. (2008). *Australian Bats*. Jacana Books, Allen & Unwin; Sydney.
- Jackson, S. and Groves, C. (2015). *Taxonomy of Australian Mammals*. CSIRO Publishing, Melbourne.
- Reardon, T. (2003). Standards in bat detector based surveys. *Australasian Bat Society Newsletter* **20**, 41-43.
- Reinhold, L., Law, B., Ford, G. and Pennay, M. (2001). *Key to the bat calls of south-east Queensland and north-east New South Wales*. Department of Natural Resources and Mines, Brisbane.
- van Dyck, S., Gynther, I. and Baker, A. (ed.) (2013). *Field Companion to the Mammals of Australia*. New Holland; Sydney.

Glossary

Technical terms used in this report are described in the following table.

Approach phase	The part of a bat <i>call</i> emitted as the bat starts to home in on a detected prey item; a transitional series of <i>pulses</i> between the <i>search phase</i> and <i>feeding buzz</i> , that become progressively steeper and shorter in duration.
Call	Refers to a single bat call, made up of a series of individual sound <i>pulses</i> in one or more <i>phases</i> (<i>search, approach, feeding buzz</i>).
CF (=Constant Frequency)	A type of <i>pulse</i> in which the dominant component consists of a more-or-less 'pure tone' of sound at a Constant Frequency; with <i>shape</i> appearing flat on the sonogram. Often also contains a brief <i>FM</i> component at the beginning and/or end of the CF component (<i>viz.</i> FM-CF-FM).
Characteristic frequency (Fc)	The frequency of the flattest part of a <i>pulse</i> ; usually the lowest frequency reached in the <i>qCF</i> component of a pulse. This is often the primary diagnostic feature for species identification.
Duration	The time period from the beginning of a <i>pulse</i> to the end of the pulse.
Feeding buzz	The terminal part of a <i>call</i> , following the <i>approach phase</i> , emitted as the bat catches a prey item; a distinctive, rapid series of very steep, very short-duration pulses.
FM (=Frequency Modulated)	A type of <i>pulse</i> in which there is substantial change in frequency from beginning to end; <i>shape</i> ranges from almost vertical and linear through varying degrees of curvature.
FC range	Refers to the range of frequencies occupied by the <i>characteristic frequency</i> section of <i>pulses</i> within a call or set of calls.
Frequency sweep or "band-width"	The range of frequencies through which a <i>pulse</i> sweeps from beginning to end; Maximum frequency (Fmax) – minimum frequency (Fmin).
Knee	The transitional part of a <i>pulse</i> between the initial (usually steeper) frequency sweep and the <i>characteristic frequency</i> section (usually flatter); time to knee (Tk) and frequency of knee (Fk) can be diagnostic for some species.
Pulse	An individual pulse of sound within a bat <i>call</i> ; the <i>shape, duration</i> and <i>characteristic frequency</i> of a pulse are the key diagnostic features used to differentiate species.
Pulse body	The part of the <i>pulse</i> between the <i>knee</i> and <i>tail</i> and containing the <i>characteristic frequency</i> section.
Pulse shape	The general appearance of a <i>pulse</i> on the sonogram, described using relative terms related to features such as slope and degree of curvature. See also <i>CF, qCF</i> and <i>FM</i> .
qCF (=quasi Constant Frequency)	A type of <i>pulse</i> in which there is very little change in frequency from beginning to end; <i>shape</i> appears to be almost flat. Some pulses also contain an <i>FM</i> component at the beginning and/or end of the qCF component (<i>viz.</i> FM-qCF).
Search phase	The part of a bat <i>call</i> generally required for reliable species diagnosis. A consistent series of <i>pulses</i> emitted by a bat that is searching for prey or and/or navigating through its habitat. Search phase pulses generally have longer duration, flatter slope and more consistent shape than <i>approach phase</i> and <i>feeding buzz</i> pulses.
Sequence	Literally, a sequence of <i>pulses</i> that may be from one or more bats; but generally refers to a <i>call</i> or part (e.g. <i>phase</i>) of a call.
Tail	The final component of a <i>pulse</i> , following the <i>characteristic frequency</i> section; may consist of a short or long sweep of frequencies either upward or downward from the Fc; or may be absent.

Appendix1

Call-detection rates for bat species recorded at Blackwater North, 29 September – 2 October 2019.

Detector name-Serial No.:	DPM SN395665			EcoSmart SN304010		Species Total
	Date:	29-Sep	30-Sep	2-Oct	29-Sep	
Positively identified calls						
<i>Chalinolobus gouldii</i>	51	45	2	1	4	103
<i>Chalinolobus morio</i>	1					1
<i>Chalinolobus picatus</i>	44	5				49
<i>Nyctophilus</i> sp.	1					1
<i>Scotorepens balstoni</i>	7			2		9
<i>Scotorepens greyii</i>	25	10		2		37
<i>Vespadelus baverstocki</i>				1		1
<i>Vespadelus troughtoni</i>	1					1
<i>Miniopterus orianae oceanensis</i>	120	20	4	6	12	162
<i>Chaerephon jobensis</i>	14	25	54	5	2	100
<i>Ozimops lumsdenae</i>	2	26	11	3	2	44
<i>Ozimops ridei</i>		3	1	2	1	7
<i>Saccolaimus flaviventris</i>	9	10		2	4	25
Unresolved calls						
<i>C. gouldii</i> / <i>O. ridei</i>	23	25		7	5	60
<i>C. gouldii</i> / <i>S. balstoni</i>	3			1		4
<i>C. picatus</i> / <i>S. greyii</i>	119	13				132
<i>C. picatus</i> / <i>V. baverstocki</i>	3			2	3	8
<i>V. baverstocki</i> / <i>M. o. oceanensis</i>	6	4		2	1	13
<i>S. flaviventris</i> / <i>C. jobensis</i>	2	4	4		3	13
Detector-night Total	431	190	76	36	37	770

Appendix 2 Representative call sequences from the Blackwater surveys, September-October 2019.
 (Scale: 10 msec per tick; time between pulses removed)

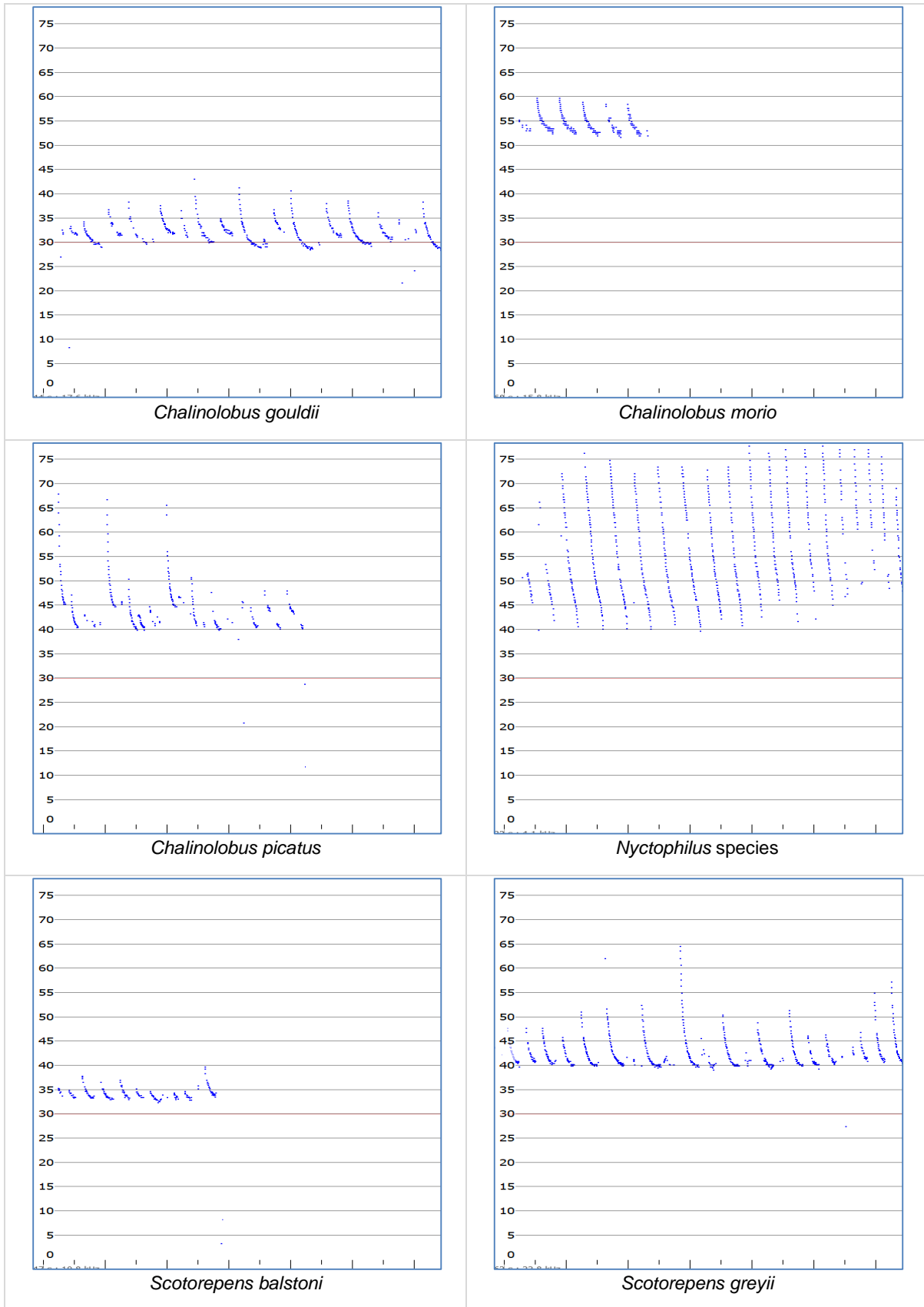

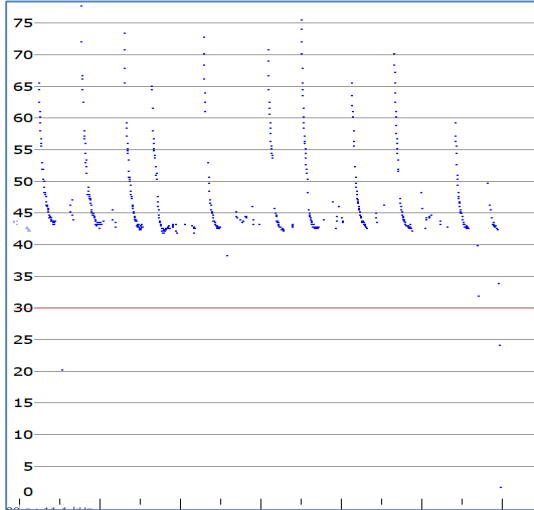

Vespadelus baverstocki

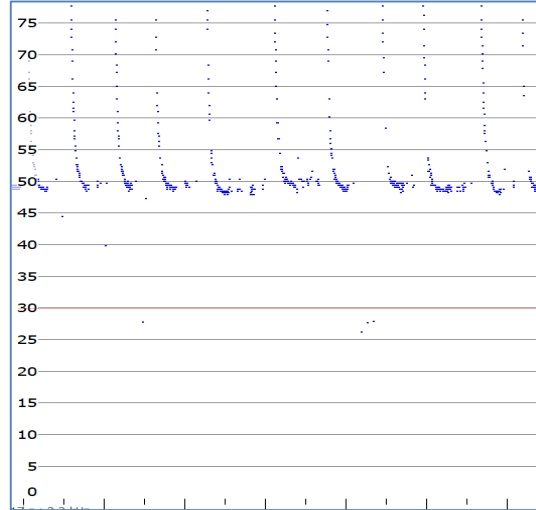

Vespadelus trougtoni

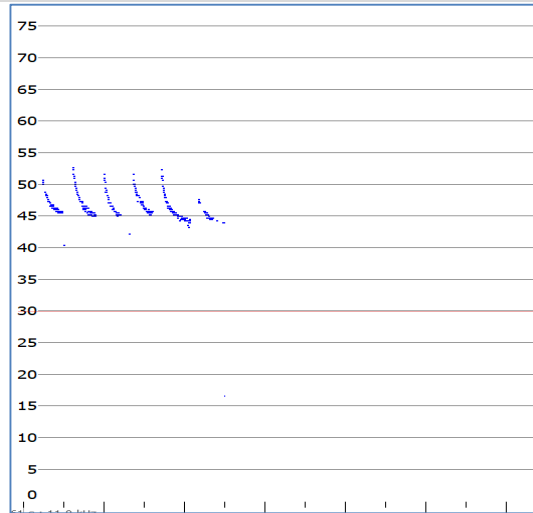

Miniopterus orianae oceanensis

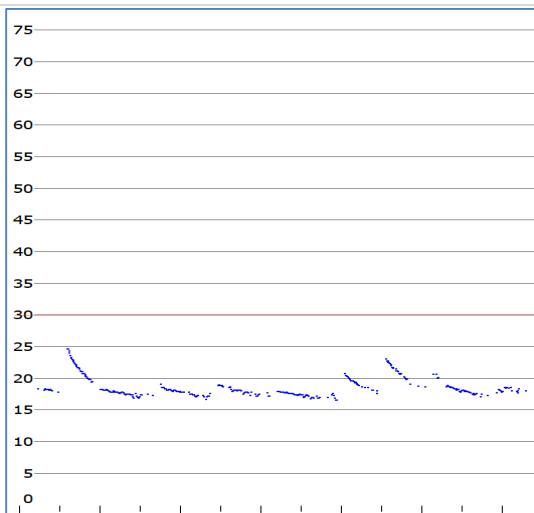

Chaerephon jobensis

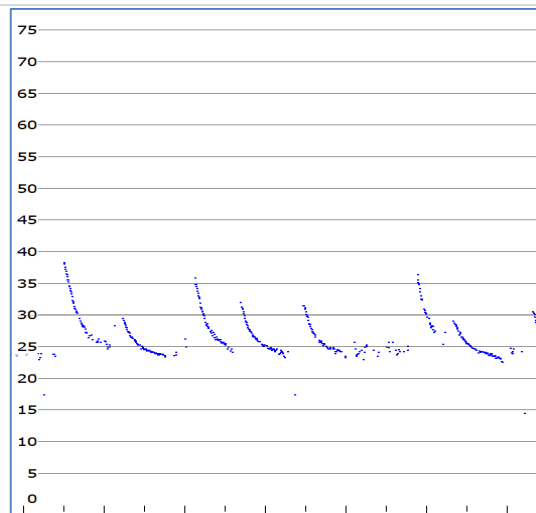

Ozimops lumsdenae

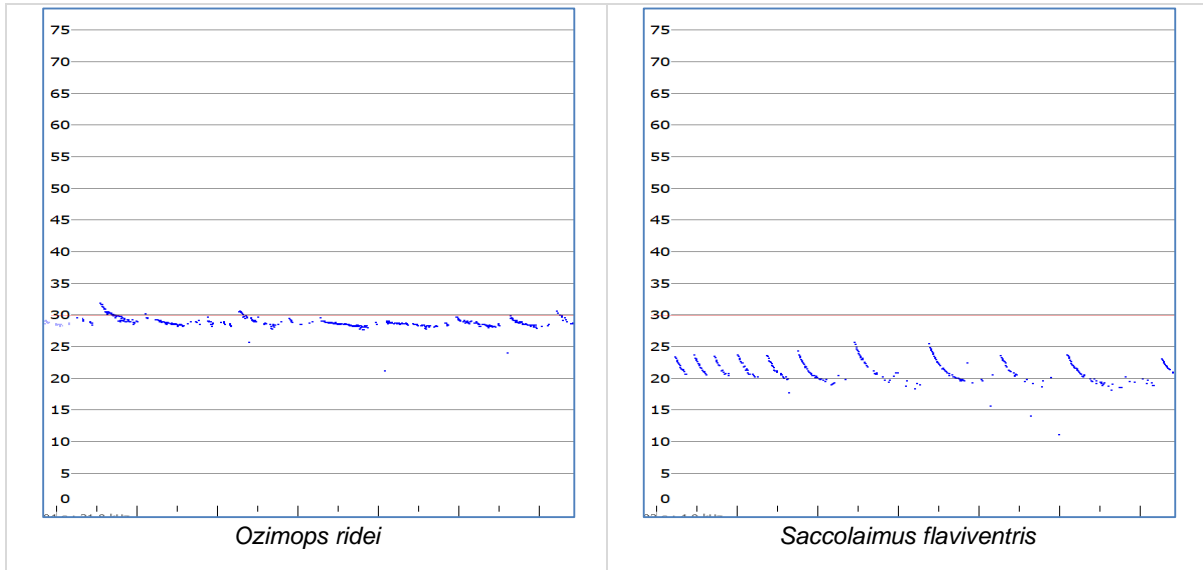

Appendix E

Refined likelihood of occurrence

E.1 CEEVNT flora with potential to occur

Scientific name	PMST search	Wildlife online	EPBC Act status ¹	NC Act status ²	Habitat and ecology	Refined likelihood of occurrence	Rationale
<i>Acacia storyi</i>	✗	✓	-	NT	Known only to grow on sandstone substrates within Blackdown Tableland NP (DES 2019b).	Unlikely	The species is restricted to Blackdown Tableland and unlikely to occur within the Study area.
<i>Arthraxon hispidus</i>	✓	✗	V	-	A perennial grass recorded from scattered locations in Queensland and northern New South Wales. Found on the edges of rainforest or wet eucalypt forest near creeks and swamps (TSSC, 2008).	Unlikely	No preferred habitat within the Study area, there are records from Blackdown Tableland within the desktop Study area.
<i>Aristida annua</i>	✓	✗	V	-	This species is restricted to a relatively small area in central Queensland. It is primarily recorded from <i>Eucalyptus orgadophila</i> woodlands on basalt derived black soils. However, other records exist from disturbed environs with exotic grass species such as roadsides (DCCEEW 2023j).	Potential	Although no records occur within the Study area, regional records do exist. No preferred habitat occurs within the Study area; however, due to records of the species from disturbed sites along with low detection rates, this species is considered low potential to occur.
<i>Baeckea trapeza</i>	✗	✓	-	V	Known only to grow on sandstone substrates within Blackdown Tableland NP (DES 2019c).	Unlikely	The species is restricted to Blackdown Tableland and unlikely to occur within the Study area.
<i>Bertya opposens</i>	✓	✗	V	-	The species occurs in the region primarily on lateritic 'jump-ups' (Land zone 7) in association with Lancewood (<i>Acacia shirleyi</i>) communities (DCCEEW 2023k).	Unlikely	This species has been recorded in high densities just south of the Study area. However, no suitable land zone 7 habitat exists within the Study area.
<i>Bertya pedicellata</i>	✗	✓	-	NT	The species occurs on 'jumpups' laterite land zone 7 in association with Lancewood. It has been recorded growing on rocky hillsides in eucalypt forest or woodland, Acacia woodland or shrubland and open heathland or vine thicket communities (DES 2019d).	Unlikely	No suitable habitat land zone 7 exists within the Study area therefore the species is unlikely to occur.
<i>Cadellia pentastylis</i>	✓	✓	V	-	Occurs grows in semi-evergreen vine thickets and sclerophyll vegetation on undulating terrain of various geology, including sandstone, conglomerate and claystone. Soils generally have low to medium nutrient	Unlikely	This species has multiple confirmed records south of the Study area and suitable habitat exists within the Study area. However, the population to the south is relatively restricted and is disjunct from any vegetation within the Study area. Additionally, this species is distinctive and usually

Scientific name	PMST search	Wildlife online	EPBC Act status ¹	NC Act status ²	Habitat and ecology	Refined likelihood of occurrence	Rationale
					content and are normally associated with upper and mid-slopes in the landscape. The altitude is generally 300-460 m above sea level, with some stands known to occur at 600 m asl. The species forms a closed or open canopy, as a dominant or commonly with White Box (<i>Eucalyptus albens</i>) and White Cypress Pine (<i>Callitris glaucophylla</i>) (DCCEEW 2023I).		easy to detect and due to no records, is considered unlikely to occur within the Study area.
<i>Cerbera dumicola</i>	x	✓	-	NT	Occurs in the region primarily on lateritic 'jump-ups' (Land zone 7) in association with Lancewood (<i>Acacia shirleyi</i>) or vine thicket communities (DES 2019e).	Unlikely	This species has been recorded just south of the Study area. However, no suitable land zone 7 habitat exists within the Study area.
<i>Commersonia pearnii</i>	x	✓	-	V	<i>Commersonia pearnii</i> inhabits open forest and woodland, with a range of canopy species. It grows on sandstone escarpments and tablelands with shallow, medium- to coarse-grained soils (DES 2019f).	Unlikely	The species is restricted to Blackdown Tableland and unlikely to occur within the Study area.
<i>Corunastylis valida</i>	x	✓	-	V	Orchid species known only from rocky areas at higher altitudes on Blackdown Tableland National Park.	Unlikely	The species is restricted to Blackdown Tableland National Park and unlikely to occur within the Study area.
<i>Daviesia discolor</i>	✓	✓	V	V	On the Blackdown Tableland, <i>Daviesia discolor</i> occurs on sandy soil derived from sandstone and on lateritic clay, at altitudes of 600 to 900 m, in open eucalypt forest dominated by species such as Blackdown Stringybark (<i>Eucalyptus sphaerocarpa</i>) and Black Stringybark (<i>E. nigra</i>) (DoE 2008a).	Unlikely	Suitable habitat does not exist in the Study area as the elevation is too low therefore the species is unlikely to occur.
<i>Daviesia quoquoversus</i>	x	✓	-	V	Occurs in open forest on sandy soil derived from sandstone	Unlikely	The species is restricted to Blackdown Tableland National Park and unlikely to occur within the Study area.
<i>Dichanthium queenslandicum</i>	✓	x	E	-	Primarily grows on black cracking soil in natural native grassland.	Potential	A record of this species exists just beyond the south-western boundary of the Study area and it has also been recorded from other areas in the region. However, due to a lack of suitable native grasslands and extensive area of Buffel Grass along with cattle grazing, the species is

Scientific name	PMST search	Wildlife online	EPBC Act status ¹	NC Act status ²	Habitat and ecology	Refined likelihood of occurrence	Rationale
							only considered low potential to occur. This is a conservative approach due to the difficulties in detecting this species.
<i>Dichanthium setosum</i>	✓	✗	V	-	The species grows in woodlands associated with rich, high nutrient soils. It is difficult to identify in the field and extremely similar to <i>D. sericeum</i> and <i>D. fecundum</i> (DCCEEW 2023m).	Potential	Suitable habitat for this species does not occur in the Study area. However, due to the difficulties in the detection and identification of this species, it is considered low potential to occur.
<i>Eucalyptus raveretiana</i>	✓	✗	V	-	This species is restricted to woodland communities associated with riparian zones and alluvial flats. It is commonly found in these areas that provide fertile clays, loams, and sands with high moisture content (Halford 1997).	Unlikely	There are no records in the Study area, and the species is unlikely to occur.
<i>Gastrodia crebriflora</i>	✗	✓	-	V	This species grows in loose colonies on protected slopes in tall open forest, on sandy soils derived from decomposed sandstone.	Unlikely	The species is restricted to Blackdown Tableland National Park and unlikely to occur within the Study area.
<i>Genoplesium pedersonii</i>	✗	✓	-	V	Orchid species known only from rocky areas at higher altitudes on Blackdown Tableland National Park, favouring mossy rocky areas.	Unlikely	The species is restricted to Blackdown Tableland National Park and unlikely to occur within the Study area.
<i>Homoranthus brevistylis</i>	✗	✓	-	CE	Occurs in skeletal soils on rocky outcrops only in Blackdown Tableland National Park.	Unlikely	The species is restricted to Blackdown Tableland National Park and unlikely to occur within the Study area.
<i>Homoranthus decumbens</i>	✓	✗	E	-	<i>Homoranthus decumbens</i> is restricted to Barakula State Forest near Chinchilla with a population of approximately 50 plants, and Blackdown Tableland. The species is found in tall shrubland or heath up to 800 m in altitude. It occurs on the edges of sandstone cliffs or in shallow sandy soil containing lateritic pebbles, and is often associated with species such as <i>Goodenia racemosa</i> , <i>Petrophile</i> spp. (cone bush), <i>Xanthorrhoea</i> spp. (grasstree) and <i>Banksia oblongifolia</i> .	Unlikely	The species is restricted to Blackdown Tableland and unlikely to occur within the Study area.
<i>Logania diffusa</i>	✓	✓	V	V	The species is known only from higher altitudes on the Blackdown Tableland. It occurs on the top of the plateau escarpment	Unlikely	The species is restricted to Blackdown Tableland and unlikely to occur within the Study area.

Scientific name	PMST search	Wildlife online	EPBC Act status ¹	NC Act status ²	Habitat and ecology	Refined likelihood of occurrence	Rationale
					in heathland dominated by <i>Banksia oblongifolia</i> and <i>Leptospermum</i> spp. and in open forest with <i>Eucalyptus</i> spp. and Forest Sheoak (<i>Allocasuarina torulosa</i>) in shallow, sandy, often stony soil overlying sandstone (DoE 2008c).		
<i>Macrozamia platyrhachis</i>	✓	✓	E	-	The species is known only from higher altitudes on the Blackdown Tableland and occurs in eucalypt woodland or open forest on sandy soil (Queensland Herbarium 2007).	Unlikely	The species is restricted to Blackdown Tableland and unlikely to occur within the Study area.
<i>Marsdenia brevifolia</i>	✓	✗	V	V	An endemic species to Queensland, records exist from multiple disjunct populations. These occur from the Townsville region, Rockhampton region and a small area south of Emerald. Habitat preferences of this species are different for each population however they are generally found in eucalypt woodlands with grassy understoreys (DCCEEW 2023n).	Unlikely	No records exist within the desktop Study area and the Study area does not appear to support suitable habitat for this species.
<i>Melaleuca groveana</i>	✗	✓	-	NT	<i>Melaleuca groveana</i> grows on exposed rocky ridges, high mountain slopes and the summits of mountains, at altitudes between 340-600m asl. It generally occurs in heaths and eucalypt woodlands and forests with heath understoreys. It is also found in tall open forest with a grassy understorey and in microphyll vine forests (DES 2020i).	Unlikely	The species is restricted to Blackdown Tableland National Park and unlikely to occur within the Study area.
<i>Melaleuca pearsonii</i>	✗	✓	-	NT	Only known from streams at higher altitudes on Blackdown Tableland National Park.	Unlikely	The species is restricted to Blackdown Tableland National Park and unlikely to occur within the Study area.
<i>Ochrosperma obovatum</i>	✗	✓	-	V	Known only from Brovinia south-eastern Queensland and Planet Downs near Rolleston. It is found within heathland habitats associated with sandstones (DES 2020j).	Unlikely	No records exist within the desktop Study area and Study area does not support suitable habitat for this species.
<i>Plectranthus blakei</i>	✗	✓	-	NT	A shrub found in exposed rocky habitats on the Blackdown Tableland.	Unlikely	The species is restricted to Blackdown Tableland National Park and unlikely to occur within the Study area.

Scientific name	PMST search	Wildlife online	EPBC Act status ¹	NC Act status ²	Habitat and ecology	Refined likelihood of occurrence	Rationale
<i>Polianthion minutiflorum</i>	✓	✓	V	-	The species is primarily restricted to coastal <i>Melaleuca</i> swamps with an outlier record from an artesian spring near Blackdown Tableland (DoE 2008b).	Unlikely	Suitable habitat not available within Study area.
<i>Pseudanthus pauciflorus arenicola</i>	x	✓	-	NT	Occurs in crevices on steep rock faces within dry sclerophyll woodland.	Unlikely	Suitable habitat not available within Study area, and is restricted to the Blackdown Tableland in the region.
<i>Rutidosia glandulosa</i>	x	✓	-	NT	The species is known only to grow on sandstone at higher altitudes in Blackdown tableland (DES 2019m).	Unlikely	The species is restricted to Blackdown Tableland and unlikely to occur within the Study area.
<i>Solanum adenophorum</i>	x	✓	-	E	This species is known only from the Dingo-Nebo-Clermont area. It grows primarily on gentle sloping landscapes within Brigalow communities with other records from gidgee scrub on deep cracking clays (DES 2020l).	Unlikely	Although suitable habitat exists the Study area is outside the known geographical range for this species.
<i>Solanum dissectum</i>	✓	x	E	E	A range restricted species known only from the Biloela-Banana-Baralaba area. It occurs on heavy cracking soils in association with Brigalow and <i>Eucalyptus thozetiana</i> communities (TSSC 2016a).	Potential	Although suitable Brigalow dominated communities occur within the Study area, and this species has been recorded by EMM on southern BWM leases, it is considered only low potential to occur as suitable patches of Brigalow communities are limited in extent and quality. Patches of Brigalow communities in the Study area have been well surveyed and the species was not recorded.
<i>Solanum elachophyllum</i>	x	✓	-	E	A range restricted species known only from the Leichardt district. It has been recorded growing on cracking clay soils associated with Brigalow, Belah, <i>Macropteranthes</i> or Dawson Gum (DES 2020m).	Known	A substantial population from multiple locations was recorded within the Study area.

E.2 CEEVNT fauna with potential to occur

Scientific name	Common Name	PMST search	Wildlife online	EPBC Act status ¹	NC Act status ²	Habitat and ecology	Refined likelihood of occurrence	Rationale
<i>Acanthophis antarcticus</i>	Common Death Adder	×	✓	-	NT	The Common Death Adder is found in a wide variety of habitats in association with deep leaf litter, including rainforests, woodland, grasslands and chenopod dominated shrublands (EHP 2018h).	Unlikely	The species hasn't been observed in historic surveys across broader BWM lease. The desktop review did not identify any records of this species within the Study area. This species is unlikely to occur on the site due to a lack of microhabitat in the form of timber/ground logs that will provide refuge. The abundance of Cane Toads in the Study area is also likely to be a limiting factor.
<i>Adelotus brevis</i>	Tusked Frog	×	✓	-	V	Preferred habitat for this species consists of watercourses within eucalypt woodland and rainforest communities. It can also be found in dry eucalypt forest near ponds and slow-moving streams (Rowland 2013).	Unlikely	Database searches confirmed records of this species in the Blackdown Tableland National Park to the east of the Study area. No records of the species have been found in previous fauna surveys commissioned by BMA. The species is more commonly found in coastal regions with inland populations confirmed at Blackdown Tableland National Park and Carnarvon Gorge. While the Study area does support dry eucalypt forests near dams and watercourses, it is not likely to support preferred habitats which are coastal rainforest and wet sclerophyll communities.
<i>Antechinus argentus</i>	Silver-headed Antechinus	✓	✓	E	V	The Silver-headed Antechinus was first described in 2013 therefore little is known of the species' ecology. Habitats where this species has been recorded consist of wet high altitude open forest (DCCEEW 2023o).	Unlikely	Database searches confirmed records of this species in the Blackdown Tableland National Park to the east of the Study area. Due to the species restriction to high altitudes and wet open forests which don't occur in the Study area, the species is unlikely to occur.
<i>Calidris ferruginea</i>	Curlew Sandpiper	✓	×	CE, Mi	CE	The Curlew Sandpiper is a migratory shorebird species that spends its non-breeding season in coastal parts of Australia. The species has been recorded in various inland regions as it migrates to southern parts of the Australian coastline. Near the coast it inhabits intertidal mudflats in sheltered areas and inland they utilise ephemeral and permanent lakes, lagoons, ponds, dames with bare edges of mud. The species does not breed in Australia (DCCEEW 2023p).	Unlikely	The desktop reviews confirmed no records of this species within the Study area. There is potential for this species to occur during migration but it is not considered likely.

Scientific name	Common Name	PMST search	Wildlife online	EPBC Act status ¹	NC Act status ²	Habitat and ecology	Refined likelihood of occurrence	Rationale
<i>Calyptorhynchus lathamii erebus</i>	Glossy Black-Cockatoo (northern)	×	✓	-	V	The Glossy Black-cockatoo favours woodland areas dominated by <i>Allocasuarina sp.</i> , or open sclerophyll forests and woodland with a distinct stratum of <i>Allocasuarina sp.</i> They have also been observed in mixed woodland consisting of <i>Allocasuarina</i> , <i>Callitris</i> and Brigalow in the Brigalow Belt region (Hourigan 2012).	Potential	<p>The desktop review confirmed records of the species in the Blackdown Tableland National Park to the east however no records of the species were observed during historic surveys.</p> <p>There are limited <i>Allocasuarina</i> food trees in the Study area for the Glossy-black Cockatoo. Where there are suitable food tree species, signs of species presence (e.g. chewed <i>Allocasuarina</i> cones) are easily found. These signs were not observed in areas of Belah (<i>Casuarina cristata</i>) in the Study area. Due to the absence of preferred foraging resources and the lack of tree hollows, the likelihood of the species in the Study area is greatly reduced and it is considered only to have potential to occur on an intermittent basis.</p>
<i>Chalinolobus dwyeri</i>	Large-eared Pied Bat	✓	✓	V	V	The Large-eared Pied Bat typically roost in caves and other crevices with preferred foraging habitat consisting of fertile eucalypt woodlands or dense riparian corridors (DCCEEW 2023d).	Unlikely	<p>The desktop review confirmed records of the species in the Blackdown Tableland National Park to the east however no records of the species have been confirmed within the Study area. Most records for the species are within several kilometres of cliff lines or rocky terrain (preferred roosting habitat).</p> <p>The Study area does not support preferred roosting habitat such as caves or sandstone escarpments. However, the riparian vegetation could be considered as potential but limited foraging habitat.</p> <p>Preferred foraging habitat comprises open forests and woodlands including riparian zones, foot-slopes and valley floors, within 2.5 km of preferred roosting habitat (Kerswell et al. 2020).</p> <p>The Large-eared Pied Bat requires a combination of sandstone cliffs and fertile woodland valley within close proximity of each other (DCCEEW 2023d).</p> <p>Ultimately, the long distance from preferred roosting habitat and the disjunct and limited foraging habitat within the Study area, with little connectivity to Blackdown tablelands, the species is considered unlikely to occur. Extensive survey effort (see Table 4.2) failed to record this species. Additionally, the species was not recorded on Anabats in separate surveys in Blackwater southern leases by EMM in 2019-2020.</p>

Scientific name	Common Name	PMST search	Wildlife online	EPBC Act status ¹	NC Act status ²	Habitat and ecology	Refined likelihood of occurrence	Rationale
<i>Dasyurus hallucatus</i>	Northern Quoll	✓	×	E	-	This species can utilise a range of habitats and shows preference for eucalypt woodlands, riparian vegetation, and vine thickets. They are recorded in higher densities where these areas remain in proximity to suitable denning habitat which typically consists of steep rocky terrain with crevices and other sheltering microhabitats (TSSC 2005).	Unlikely	<p>The desktop review confirmed records of the species in the Blackdown Tableland National Park to the east however no records of the species have been confirmed within the Study area. Habitat critical to the survival of the Northern Quoll is defined in (DoE 2016) as:</p> <ul style="list-style-type: none"> • Rocky habitats such as ranges, escarpments, mesas, gorges, breakaways, boulder fields, major drainage lines or treed creek lines; and/or • Structurally diverse woodland or forest areas containing large diameter trees, termite mounds or hollow logs. <p>Foraging or dispersal habitat is recognised to be any land comprising predominantly native vegetation in the immediate area (ie within 1 km) of shelter habitat. The Study area is unsuitable habitat.</p>
<i>Delma torquata</i>	Collared Delma	✓	×	V	V	The Collared Delma is an endemic species to Queensland and one of the smallest members of the <i>Pygopodidae</i> family (legless lizards). The species is generally uniform brown with a dark-brown banded head and neck with cream-yellow interspaces. It inhabits eucalypt-dominated woodlands and open forests in land zones 3, 9 and 10. The presence of rocks, logs, bark and other woody coarse debris, and mats of leaf litter are essential microhabitat features (DCCEE 2023q).	Unlikely	<p>The desktop review identified records of the species in the Blackdown Tableland National Park to the east however no records have been confirmed within the Study area. Limited information is known about its full distribution in Queensland; however, it has been recorded in isolated populations where microhabitat occurs.</p> <p>The Study area includes eucalypt dominated woodlands on land zone 3 and 9 but these are isolated and limited in extent and therefore the species is considered unlikely to occur.</p> <p>The presence of rocks, logs, bark and other coarse woody debris, and mats of leaf litter (typically 30 to 100 mm thick) appears to be an essential characteristic of the Collared Delma microhabitat and is always present where the species occurs (BBR Workshop 2010). Rocky microhabitats in particular appear to be an essential habitat feature. The desktop review identified records of the species in the Blackdown Tableland National Park to the east however no records have been confirmed within the Study area. Microhabitat features are not present in the Study area and therefore the species is considered unlikely to occur.</p>
<i>Denisonia maculata</i>	Ornamental Snake	✓	×	V	V	The Ornamental Snake is a nocturnal, relatively small snake species known only	Known	Three snakes were found in close proximity to each other in an area of gilgai between Taurus Creek and the Blackwater-

Scientific name	Common Name	PMST search	Wildlife online	EPBC Act status ¹	NC Act status ²	Habitat and ecology	Refined likelihood of occurrence	Rationale
						from the Brigalow Belt North and the Brigalow Belt South biogeographical regions. Its preferred habitat includes woodlands (Acacia and Eucalypt) and open forests associated with moist areas and cracking clays. It has been recorded from multiple regional ecosystems including RE11.4.3, 11.4.6, 11.4.8, 11.4.9, 11.3.3, 11.5.16., most regularly from those associated with clay soils (Land zone 4). It shelters within deep soil cracks, under coarse woody debris and amongst deep leaf litter. It feeds almost exclusively on frog species and therefore is most active during wet conditions (DCCEEW 2023b).		Rolleston Road on ML1762. All three were found on drying margins of gilgai in cracking clay soils. Majority of the Study area provides sub-optimal habitat due to the lack of microhabitat.
<i>Egernia rugosa</i>	Yakka Skink	✓	✓	V	V	The core habitat of this species is within the Mulga lands and Brigalow Belt South Bioregions. Common woodland and open forest types it inhabits include Acacia, Casuarina, Eucalyptus. It is commonly found in cavities under partly buried rocks, logs or tree stumps (DCCEEW 2023r).	Unlikely	The desktop review did not identify any records of species within the Study area; however, it is known to occur in the wider region. The Study area contains marginally suitable habitat for this species including Acacia and Eucalypt woodlands with logs, tree stumps and rocky areas. However, these areas are disjunct from other habitats and are minimal in extent. The species has not been identified in the Study area after survey effort conducted over the spring and autumn surveys therefore it is unlikely to occur. The majority of the Study area is land zone 4 and/or cleared of vegetation, or does not have suitable habitat factors (rocky areas or woody debris). The Study area includes some areas of eucalypt dominated woodlands on land zone 3 but these are typically limited to riparian corridors without extensive rocky areas or extensive woody debris. Therefore the species is considered unlikely to occur and its presence in the region is likely to be limited to Blackdown Tableland National Park.
<i>Eseya albagula</i>	Southern Snapping Turtle	✓	×	CE	E	The White-throated Snapping Turtle is the largest short-necked freshwater turtle in Australia. The species is only found in Queensland in the Fitzroy, Mary and	Unlikely	The desktop review did not identify any records of species within the Study area. No waterways within the Study area are likely to provide suitable habitat to support the species.

Scientific name	Common Name	PMST search	Wildlife online	EPBC Act status ¹	NC Act status ²	Habitat and ecology	Refined likelihood of occurrence	Rationale
<i>Erythrotriorchis radiatus</i>	Red Goshawk	✓	×	V	E	Burnett Rivers and associated drainages. It is typically found in clear, flowing, well-oxygenated waters (DES 2019o). Most records of the species are from larger river systems. There are records in ALA north of Emerald and east of Duaringa. The Red Goshawk is a large bird-of-prey that primarily feeds on other bird species. The species prefers a mosaic of vegetation types including forest and woodland communities with ample prey populations and permanent water. Prey species include Corvids, Kingfishers and Parrots. Nests are restricted to trees taller than 20 m and within 1 km of a permanent watercourse or wetland (DCCEEW 2023s).	Unlikely	The desktop review identified three historical records of the species in the Blackdown Tableland National Park, but no records exist from historical surveys with the BWM leases. The Study area does have the potential to provide foraging habitat for the species but does not contain tall woodlands, large tracts of riverine vegetation and permanent water required for breeding events.
<i>Falco hypoleucos</i>	Grey Falcon	×	✓	-	V	The Grey Falcon inhabits woodland, shrubland and grasslands in the arid and semi-arid zones (Menkhorst et al. 2019).	Unlikely	The desktop review did not identify any records of the Grey Falcon within the Study area however data on its current distribution in the region is deficient. ALA does have species records near Emerald although these are likely to be vagrant individuals.
<i>Furina dunmalli</i>	Dunmall's Snake	✓	×	V	V	Dunmall's Snake is a small elapid that primarily occurs in the Brigalow Belt region and is considered very rare with limited records. It has been recorded in forests and woodland dominated by Brigalow and other Acacia, native Cypress or Bull-oak. It shelters under fallen timber and ground litter and may use cracks in alluvial clay soils. Suitable soils occur on land zone 4 and 10 (DCCEEW 2023t).	Unlikely	Desktop review did not identify any records of the species within the Study area. The modelled distribution of this species suggests that this species does not occur.
<i>Geophaps scripta scripta</i>	Squatter Pigeon (southern)	✓	✓	V	V	The Squatter Pigeon is a medium-sized, highly terrestrial pigeon that occurs from Cape York to southern Queensland (formally to northern New South Wales). Habitat for the species is generally open-forests to sparse open-woodlands and	Known	The desktop review indicated that the species has been recorded during historic surveys within the Blackwater mine leases and as recent as 2006 and 2007 in the Terang and South Marshmead areas. The species has also been recorded in adjacent protected areas including Arthurs Bluff State Forest.

Scientific name	Common Name	PMST search	Wildlife online	EPBC Act status ¹	NC Act status ²	Habitat and ecology	Refined likelihood of occurrence	Rationale
						scrub, dominated by <i>Eucalyptus</i> , <i>Corymbia</i> , <i>Acacia</i> or <i>Callitris</i> species, within 3km of surface water. Utilised habitat in these areas have low groundlayer cover, typically below 33%. Soils in these areas consist of sandy substrates dissected with low gravely ridges (DCCEEW 2023a).		<p>Although the species has relatively broad habitat preferences including non-remnant areas, and the species has been recorded during historical surveys.</p> <p>Although the species was recorded adjacent to dams near Taurus Road on two occasions, in June and August 2023, the species is considered to be scarce in the Study area due to habitat degradation rendering the Study area unsuitable. A significant factor is likely the extensive areas of dense Buffel grass dominating the Study area. Additionally, the Study area is dominated by clay soils, and sandy substrates are not extensive.</p> <p>The habitat is typically unsuitable for the species due to a combination of factors, namely:</p> <ul style="list-style-type: none"> • Terrain and soils – most of the Study area occurs on clay dominated soils, which differs from the flat alluvial plains and sandy substrates favoured by the species (Squatter Pigeon Workshop, 2011). • Groundcover – much of the Project footprint is dominated by areas of dense grassy groundcover, which differs from the patchy tussock grassy understories of open woodland favoured by the species. Feeding opportunities are restricted in such dense grassy understoreys, and the potential for predation is increased. • Vegetation communities – the species favours open grassy woodlands and disturbed area. The Study area is dominated by extensive Buffel Grass and communities along creek lines are dense with clay soils. <p>The majority of the Study area comprises extensive areas of dense Buffel Grass cover and clay soils. This species generally requires open forest or scrub on sandy soils, dominated by native grasses, in close association with permanent water (DCCEEW 2023a). Where non-alluvial clay soils (land zone 4) occur, the species is less likely to be present unless the ground cover has been thinned to suitable levels (Squatter Pigeon Workshop 2011; DCCEEW 2023a).</p>
<i>Grantiella picta</i>	Painted Honeyeater	✓	✓	V	V	The Painted Honeyeater is a nomadic species that occurs in inland areas spanning from central Victoria, through NSW into	Potential	Desktop review identified records of the Painted Honeyeater within the Study area west of Blackdown Tableland National Park (1985 and 2017). However, the species is likely to be an

Scientific name	Common Name	PMST search	Wildlife online	EPBC Act status ¹	NC Act status ²	Habitat and ecology	Refined likelihood of occurrence	Rationale
						central QLD and eastern NT. It occupies dry, open forests and woodlands including box, ironbark, yellow gum, <i>Melaleuca</i> , <i>Casuarina</i> , <i>Callitris</i> , and <i>Acacia</i> communities. It feeds primarily on Mistletoe (Loranthaceae) fruits and its movements are highly dependent on fruit availability (DCCEEW 2023e).		infrequent and scarce visitor to the region, and there are no other records in the region. Although targeted surveys did not record this species, areas of potential habitat exist within the survey. This consists of remnant Acacia woodlands and riparian eucalypt vegetation with mistletoe species such as <i>Amyema quandang</i> . It feeds primarily on Mistletoe (Loranthaceae) fruits and its movements are highly dependent on fruit availability. Although potential habitat does occur (with mistletoe host species such as Brigalow and Belah present) the habitat is limited in extent within the Study area and it is not within the core range of this species. Extensive areas of remnant acacia or eucalypt woodlands do not occur in the Study area. The species retains a low possibility of occurrence on a sporadic basis.
<i>Hemiaspis damelii</i>	Grey Snake	x	✓	-	E	The Grey snake is a uniform olive grey snake with a white to cream belly. This species favours woodlands, usually on heavier, cracking clay soils, particularly near water bodies or in areas with small gullies and ditches. It shelters under rocks, logs and other debris. Its core population is located further south in the Brigalow belt however several isolated populations occur near Rockhampton (DES 2021).	Unlikely	The desktop review did not identify records of the Grey Snake within the Study area, although suitable habitat is present. A Queensland Parks and Wildlife Service record exists approximately 35km to the west of the Study Area.
<i>Hirundapus caudacutus</i>	White-throated Needletail	✓	x	V, Mi, Ma	SLC	A regular summer non-breeding migrant to eastern Australia, the White-throated Needletail is a highly aerial species that can forage in the airspace over any habitat varying from forest ranges to cleared agricultural lands (up to 2000 m asl). However, the species tends to show preference for hilly areas and coastal ranges. Its roosting habits are poorly known but the species has been recorded roosting in woodlands high amongst the foliage of large Eucalypt species (DCCEEW 2023i).	Likely	Although this species was not recorded during field surveys, it has been recorded adjacent to the Study area. Additionally, this species has a similar life-cycle and general ecology to the Fork-tailed Swift which was recorded within the Study area.

Scientific name	Common Name	PMST search	Wildlife online	EPBC Act status ¹	NC Act status ²	Habitat and ecology	Refined likelihood of occurrence	Rationale
<i>Maccullochella peelii</i>	Murray Cod	✓	×	V	-	The Murray Cod is the largest freshwater fish in Australia measuring up to 1.8 m in length. The species is frequently found in the main channels of rivers and larger tributaries. They can occur in floodplain channels anabranches when they are inundated (DCCEEW 2023u).	Unlikely	Desktop review confirmed no records of the species within the Study area and it has not been recorded during historic surveys. No suitable habitat is likely to occur in the Study area due to the absence of main channels and larger tributaries in the Study area.
<i>Macroderma gigas</i>	Ghost Bat	✓	×	V	E	The Ghost Bat is Australia's largest micro-bat (microchiropteran) species at 98-118mm. It has very large oval ended ears and light-coloured fur. The species occurs in a wide range of habitat including rainforest, monsoon and vine scrub, to open woodlands in arid areas. Their favoured roosting sites are undisturbed caves or mineshafts. Populations in Queensland are restricted to the central and northern coasts although they were formally more widespread the state (TSSC 2016b).	Unlikely	Desktop review confirmed no previous records of the species within the Study area. Preferred roosting habitat has not been recorded within the Study area.
<i>Neochmia ruficauda ruficauda</i>	Star Finch	✓	×	E	E	The species mainly occurs in damp grasslands and grassy woodlands located close to freshwater bodies. In Qld, the species distribution has largely contracted to eastern Cape York and the Gulf of Carpentaria (DCCEEW 2023v).	Unlikely	The desktop review did not identify any records of the species within the Study area. The Study area is not within its currently known distribution and is therefore unlikely to occur.
<i>Ninox strenua</i>	Powerful Owl	×	✓	-	V	The Powerful Owl inhabits moist forest of eastern Australia. It has also been found in open areas near forests such as farmland and remnant bushland patches. The species requires large tracts of bushland for sufficient breeding and hunting space (Birdlife 2018). The desktop review did not identify any records of the species within the Study area from historic surveys. The species has been	Unlikely	There are few large mature trees in the creek lines and the very low density of large hollows present reduces the value of the habitat for Powerful Owl. Limited suitable nesting habitat in tree hollows was recorded along Taurus Creek. Therefore the occurrence of this species is likely constrained by the lack of hollow bearing trees. Significant nocturnal survey effort has been undertaken and if present the species is not difficult to detect therefore the species is unlikely to occur beyond sporadic occurrences. The Study area is unlikely to support large enough

Scientific name	Common Name	PMST search	Wildlife online	EPBC Act status ¹	NC Act status ²	Habitat and ecology	Refined likelihood of occurrence	Rationale
<i>Nyctophilus corbeni</i>	Corben's Long-eared Bat	✓	×	V	V	<p>recorded in the Blackdown Tableland National Park to the east of the project.</p> <p>Corben's Long-eared Bat is a dark grey-brown bat with long ears and a shallow muzzle ridge groove. Its preferred habitat is eucalypt woodland including box/ironbark/cypress pine woodlands, Bull-oak woodlands, Brigalow woodlands, and Belah woodland. It roosts under loose bark or in the crevices and hollows of trees. Overall it is considered a relatively rare species (TSSC 2015).</p>	Unlikely	<p>tracts of vegetation to support this species with little connectivity to Blackdown Tableland.</p> <p>The desktop review did not identify any record of the species within the Study area. The Study area appears to be beyond the known northern limit of the species distribution and the closest record is approximately 185 km to the south in Expedition National Park.</p>
<i>Onychogalea fraenata</i>	Bridled Nail-tail Wallaby	✓	×	E	E	<p>The species formally occurred throughout the Brigalow belt occupying semi-arid environments. Its primary habitat consisted of ecotones between dense acacia shrubland and grassy woodland.</p> <p>Currently, the only naturally occurring population resides in Taunton National Park. A few sightings have also occurred outside the park, but these records are generally within 10 km (DCCEE 2023w).</p> <p>In the national park the species is known to utilise open grassy woodland dominated by Poplar Box, dense forests dominated by Brigalow and transitional vegetation of very dense Brigalow.</p>	Unlikely	<p>The species has not been recorded in the Study area and they have not been recorded in the Study area. This species is highly unlikely to be found away Taunton National Park situated ~30 km to the east. Additionally, the Study area no longer supports the extensive suitable habitat required for this species.</p>
<i>Petauroides armillatus</i>	Central Greater Glider	✓	✓	E	E	<p>The Central Greater Glider is the largest gliding possum in Australia. Its fur is white or cream below and varies from dark grey, dusky brown through to light mottled grey and cream above. The species favours forests with a diversity of eucalypt species and taller mature trees with abundant hollows. Populations of this species have</p>	Unlikely	<p>The desktop review identified records of the species in the Arthurs Bluff State Forest and Blackdown Tableland National Park. However, no records exist from historic surveys within the Study area.</p> <p>The Study area does support potential foraging habitat for the species. This primarily consists of remnant RE11.3.25 riparian vegetation along Taurus Creek, as well as small patches of <i>E. coolabah</i> also fringing Taurus Creek. However, the occurrence of</p>

Scientific name	Common Name	PMST search	Wildlife online	EPBC Act status ¹	NC Act status ²	Habitat and ecology	Refined likelihood of occurrence	Rationale
						shown to be particularly sensitive to forest clearance (TSSC 2016c).		<p>this species is likely constrained by the lack of hollow bearing trees and limited and disjointed areas of habitat.</p> <p>The Greater Glider favours forests with a diversity of eucalypt species and taller mature trees with abundant hollows. Populations of this species have shown to be particularly sensitive to forest clearance (TSSC 2016) and the species requires well connected remnant woodlands. The species is unlikely to occur in the Study area.</p> <p>In general, there are few large mature trees in the creek lines and the very low density of large hollows present reduces the value of the habitat for Greater Glider. Limited suitable denning habitat in tree hollows was recorded along Taurus Creek and Two Mile Gully.</p> <p>The species is easy to detect and extensive surveys along Taurus Creek and Two Mile Gully where the species had a higher potential of occurring, did not locate the species. Connectivity along these watercourses is limited, with movement to the west limited by the existing Blackwater Mine, and to the east vegetation is sparse in places along these watercourses.</p>
<i>Petaurus australis australis</i>	Yellow-bellied Glider	✓	✓	V	V	<p>This species occurs in tall mature eucalypt forest. It feeds primarily on plant and insect exudates. They extract sap by incising into trunks and branches of favoured food trees, often leaving a distinctive 'V'-shaped scar.</p> <p>They den in the hollows of large trees and have a large home range.</p>	Unlikely	<p>The desktop review identified records of the species in Blackdown Tableland National Park. However, no records exist from historic surveys within the Study area.</p> <p>The Yellow-bellied Glider favours forests with a diversity of eucalypt species and taller mature trees with abundant hollows and the species requires well connected remnant woodlands. The species is unlikely to occur in the Study area.</p>
<i>Phascolarctos cinereus</i>	Koala	✓	×	E	E	<p>The Koala is an arboreal, medium-sized marsupial with a stocky body, large rounded ears and grey-coloured fur. The species inhabits a range of temperate, sub-tropical and tropical forest, woodland and semi-arid communities dominated by <i>Eucalyptus</i> species. It feeds almost exclusively on the foliage of eucalypts and related species including <i>Corymbia</i>,</p>	Known	<p>The desktop review identified one record of the Koala within the Study area although this was from surveys undertaken prior to 2008. Database searches also confirmed records of Koalas in Blackdown Tableland National Park east of the Study area.</p> <p>Indirect evidence of this species (tree scratches) were recorded during EMM field surveys. Although they were relatively old, it confirms previous occurrence of this species.</p>

Scientific name	Common Name	PMST search	Wildlife online	EPBC Act status ¹	NC Act status ²	Habitat and ecology	Refined likelihood of occurrence	Rationale
						<i>Lophostemon</i> and <i>Melaleuca</i> (DCCEEW 2023c).		Suitable albeit limited habitat exists along Taurus Creek in the form riparian vegetation. However, the area of habitat is rather limited in extent and connectivity to adjacent habitat is poor.
<i>Poephila cincta cincta</i>	Southern Black-throated Finch	✓	×	E	E	The Southern Black-throated Finch prefers grassy woodland dominated by eucalypts (savannah communities) but will also use paperbark or acacia dominated communities with a range of grass species. Vegetative riparian zones are also utilised within highly fragmented and modified environments (DCCEEW 2023x).	Unlikely	Habitat within the survey is not considered suitable for this species. Majority of the area is highly disturbed and degraded with vast areas of exotic pasture grass completely dominating the ground-layer. A sufficient supply of preferred native grass species therefore does not exist within the Study area.
<i>Rheodytes leukops</i>	Fitzroy River Turtle	✓	×	V	V	The Fitzroy River turtle inhabits permanent freshwater riverine reaches and large, isolated permanent waterholes. It is only found in the Fitzroy River and its tributaries (DCCEEW 2023y). Preferred areas have high water clarity and are often associated with ribbonweed (<i>Vallisneria</i> sp.) (DEE 2020c).	Unlikely	The desktop review did not identify any records of this species within the Study area. Targeted surveys failed to identify any suitable habitat for this species within the Study area.
<i>Rostratula australis</i>	Australian Painted Snipe	✓	×	E	V	The Australian Painted Snipe is a crepuscular and nocturnal shorebird species. The species inhabits shallow terrestrial freshwater wetlands, including temporary and permanent lakes, swamps and claypans. It is most common in eastern Australia in shallow wetlands, including both ephemeral and permanent wetlands with ample low vegetative cover DCCEEW 2023f).	Known	This species was recorded on three occasions by EMM ecologists within the Study area. It was recorded during both dry and wet conditions. Two records were of birds utilising constructed dams with shallow marshy edges, with the remaining record from flooded gilgai during wet conditions. It is likely the artificial dams supply refuge for this species during dry conditions where they exploit year-round suitable habitat and disperse from these areas into gilgai and other temporally flooded habitats during wet conditions.
<i>Strophurus taenicauda</i>	Golden-tailed Gecko	×	✓	-	NT	Golden-tailed Gecko are arboreal and inhabit open woodland and open forest areas where they shelter under loose bark and hollow limbs. It is a nocturnal species but can be identified during diurnal surveys	Potential	A record occurs in Taunton National Park but no records have been confirmed in the Study Area. ALA has records of the species north-west of the Project towards Emerald. The Study area provides limited suitable habitat but it has conservatively been classified as potential.

Scientific name	Common Name	PMST search	Wildlife online	EPBC Act status ¹	NC Act status ²	Habitat and ecology	Refined likelihood of occurrence	Rationale
<i>Tachyglossus aculeatus</i>	Short-beaked Echidna ^x		✓	-	SLC	<p>by searching under decortivating bark. The species feeds on small insects (DES 2020n).</p> <p>The species has a widespread distribution throughout Australia, inhabiting forests, woodlands, heath, grasslands and arid environments (Australian Museum 2020).</p>	Potential	Scats of this species were recorded in the southern lease areas in an area of RE11.7.1. As this species can occur in a wide range of habitats it considered potential to occur across the entire Study area.
<i>Turnix melanogaster</i>	Black-breasted Button-quail		×	VU	V	<p>The Black-breasted Button-quail is generally restricted to coastal and near-coastal regions of south-eastern Qld and north-eastern NSW (DEE 2018ac). The species is most commonly associated with vine thicket rainforest with annual rainfall above 800mm, deep leaf litter and closed canopy. They can also occur in softwood scrubs in Brigalow Belt and drier low closed forests and may also be found in low dense acacia thickets. In the Fitzroy catchment, this species has been reported in dry forest comprising of Brigalow, Belah and Bottletree (DCCEE 2023z).</p>	Unlikely	The desktop review did not identify any records of this species within the Study or Study area. The Study area does not support suitable rainforest or vine thicket communities to support this species.

1. EPBC Act status: CE- critically endangered, E – endangered, V – vulnerable, Mi – migratory, Ma – marine

2. NC Act status: E – endangered, V – vulnerable, NT – near threatened, SLC – special least concern

E.3 Migratory species with potential to occur

Scientific name	Common Name	PMST search	Wildlife online	EPBC Act status ¹	NC Act status ²	Habitat and ecology	Refined likelihood of occurrence	Rationale
Migratory terrestrial birds								
<i>Cuculus optatus</i>	Oriental Cuckoo	✓	×	Mi	SLC (Mi)	This species is a summer visitor to Australia. It inhabits a wide range of habitats, including dense to open woodlands and forests, vine thickets monsoonal rainforest and wet sclerophyll forest. It particularly prefers the edges of riparian forests (Menkhorst et al. 2017).	Unlikely	The desktop review did not identify records of this species within the Study area. The Study area contains woodlands as potential habitat and the species is widespread albeit never common in eastern Queensland. As such, this species is considered to have low potential to occur.
<i>Hirundapus caudacutus</i>	White-throated Needletail	✓	✓	V, Mi, Ma	V	This species is almost exclusively aerial in Australia. The species is usually seen in foraging flocks over many habitat types including open forest and rainforest, cleared areas and heathland. They also prefer areas with updrafts (eg hills and coastal cliffs) (Menkhorst et al. 2017, DCCEEW 2023i).	Likely	Although this species was not recorded during field surveys, it has been recorded adjacent to the Study area. This species is likely to occur in airspace over the site sporadically during summer months.
<i>Monarcha melanopsis</i>	Black-faced Monarch	✓	✓	Mi	SLC (Mi)	This species is widespread in eastern Australia. It mainly inhabits rainforest systems, including vine thickets, warm temperate rainforests and dry rainforest. The species can also be found in gullies in open eucalypt forests and coastal foothills (DoE 2015).	Unlikely	The Study area does not contain potential habitat in vine thicket and gullies. As such, this species is considered to be unlikely to occur.
<i>Symposiachrus trivirgatus</i>	Spectacled Monarch	✓	×	Mi	SLC (Mi)	This species occurs in rainforest, dense waterside vegetation and mangrove ecosystems (Menkhorst et al. 2017).	Potential	The Study area does not contain potential habitat in vine thicket and gullies. The species occasionally occurs in riparian woodland on migration and as such as limited potential to occur on an occasional basis.
<i>Motacilla flava</i>	Yellow Wagtail	✓	×	Mi	SLC (Mi)	This species inhabits wet meadows, marshlands and grassy and muddy lakeshores (eBird 2020).	Unlikely	The species is a vagrant to the region. Therefore, it is considered unlikely to occur.

Scientific name	Common Name	PMST search	Wildlife online	EPBC Act status ¹	NC Act status ²	Habitat and ecology	Refined likelihood of occurrence	Rationale
<i>Myiagra cyanoleuca</i>	Satin Flycatcher	✓	×	Mi	SLC (Mi)	This species is widespread in eastern Australia. It occurs in heavily vegetated gullies in eucalypt dominated forests and woodlands. Specifically, they occur near watercourses or wetlands and occur mostly in the canopy (DoE 2015, Menkhorst et al. 2017).	Unlikely	The desktop review did not identify records of this species within the Study area. The Study area does not contain potential suitable habitat in eucalypt woodlands and it is a scarce passage migrant in eastern Queensland. As such, this species is considered to be unlikely to occur.
<i>Rhipidura rufifrons</i>	Rufous Fantail	✓	✓	Mi	SLC (Mi)	This species prefers moist habitats such as wet sclerophyll forests, vine thickets and mangroves. It usually occurs in eucalypt dominated gullies with a dense shrubby understorey. It can also occur in drier woodlands along watercourses (DoE 2015, Menkhorst et al. 2017).	Potential	The Study area does not contain potential habitat in vine thicket and gullies. The species occasionally occurs in riparian woodland on migration and as such as limited potential to occur on an occasional basis.
Migratory wetland birds								
<i>Actitis hypoleucos</i>	Common Sandpiper	✓	×	Mi	SLC (Mi)	This species prefers coastal wetlands and are found around muddy margins or rocky shores. It occurs in some inland wetlands (DoE 2017).	Unlikely	Suitable coastal or inland waters habitat for this species does not occur within the Study area. Therefore, it is considered unlikely to occur.
<i>Calidris acuminata</i>	Sharp-tailed Sandpiper	✓	✓	Mi	SLC (Mi)	This species spends its non-breeding season in Australia along muddy edges of shallow fresh or brackish wetlands. Wetlands they occupy include lagoons, swamps, lakes and dams (DoE 2017).	Unlikely	Suitable wetland habitat for this species does not occur within the Study area. Therefore, it is considered unlikely to occur.
<i>Calidris ferruginea</i>	Curlew Sandpiper	✓	×	CE, Mi	CE	This migratory shorebird species spends its non-breeding season in coastal parts of Australia. The species has been recorded in various inland regions as it migrates to southern parts of the Australian coastline (Pizzey et al. 2012). Near the coast it inhabits intertidal mudflats in sheltered areas and inland they utilise ephemeral and permanent lakes, lagoons, ponds, dams with bare edges of mud. The species does not breed in Australia (DCCEE 2023p).	Unlikely	Suitable coastal or inland waters habitat for this species does not occur within the Study area. Therefore, it is considered unlikely to occur.
<i>Calidris melanotos</i>	Pectoral Sandpiper	✓	×	Mi	SLC (Mi)	This species mainly occurs in coastal habitats at lagoons, estuaries, swamps and lakes. It can	Unlikely	Suitable coastal or inland waters habitat for this species does not occur within the Study

Scientific name	Common Name	PMST search	Wildlife online	EPBC Act status ¹	NC Act status ²	Habitat and ecology	Refined likelihood of occurrence	Rationale
						occasionally be found inland. It prefers open fringing mudflats on wetlands (DoE 2015).		area. Therefore, it is considered unlikely to occur.
<i>Gallinago hardwickii</i>	Latham's Snipe	✓	✓	Mi	SLC (Mi)	This species is a non-breeding visitor to eastern Australia. It mainly occurs in permanent and ephemeral freshwater wetlands with low, dense vegetation but can also occur in saline or brackish wetlands that are artificial or modified (DCCEEW 2023g).	Known	This species was recorded once during the autumn surveys, in an area of gilgai on ML1762. In addition, during the March 2020 supplementary surveys, this species was recorded twice more in gilgai on ML1762 to the east of Taurus Road.
<i>Pandion haliaetus</i>	Eastern Osprey	✓	✓	Mi	SLC (Mi)	This species mainly occurs in coastal areas but occasionally occur inland along major river systems. They inhabit wetland habitats such as bays, beaches, mangrove swamps and large lakes. They require brackish or saline water for foraging (DoE 2017).	Unlikely	Suitable wetland habitat for this species does not occur within the Study area. Therefore, it is considered unlikely to occur.
<i>Tringa stagnatilis</i>	Marsh Sandpiper	✓	✓	Mi	SLC (Mi)	This species spends its non-breeding season in Australia along muddy edges of shallow fresh or brackish wetlands. Wetlands they occupy include lagoons, swamps, lakes and dams (DoE 2017).	Unlikely	Suitable wetland habitat for this species does not occur within the Study area. Therefore, it is considered unlikely to occur.

Migratory marine birds

<i>Apus pacificus</i>	Fork-tailed Swift	✓	✓	Mi, Ma	SLC (Mi)	This species is almost exclusively aerial and occurs mainly over inland plains. Habitats include riparian woodland, heathland and low scrub areas. They also occur in coastal areas over cliffs and beaches (DoE 2015).	Known	The species was observed incidentally over ML1762 on 5 April 2019. A direct count of six was recorded in a feeding flock. This species could occur in any airspace over the Study area and occurs in Australia only in the summer months.
-----------------------	-------------------	---	---	--------	----------	---	-------	---

1. EPBC Act status: CE- critically endangered, E – endangered, V – vulnerable, Mi – migratory, Ma – marine
2. NC Act status: E – endangered, V – vulnerable, NT – near threatened, SLC – special least concern

Appendix F

Vegetation community assessment results

F.1 Quaternary assessments

Site	Emergent species dominance	T1 species dominance	T2 species dominance	S1 species dominance	S2 species dominance	Ground species dominance	EDL type	EDL height (m)	EDL cover (%)	Verified RE condition	Verified RE code
1	NA	<i>Eucalyptus coolabah</i> , <i>Terminalia oblongata</i> , <i>Lysiphillum carronii</i> , <i>Acacia harpophylla</i>	<i>Acacia harpophylla</i> , <i>Terminalia oblongata</i>	<i>Terminalia oblongata</i> , <i>Acalypha eremorum</i> , <i>Acacia harpophylla</i>	NA	<i>Cenchrus ciliaris</i>	T1	10	25	Remnant	11.3.1
2	NA	<i>Eucalyptus populnea</i> , <i>Eucalyptus melanophloia</i> , <i>Acacia harpophylla</i>	<i>Lysiphillum carronii</i> , <i>terminalia oblongata</i> ,	<i>Terminalia oblongata</i>	<i>Acacia harpophylla</i>	<i>Cenchrus ciliaris</i>	T1	17	20	Remnant	11.3.1/11.3.2
3	NA	<i>Acacia harpophylla</i>	NA	<i>Acacia harpophylla</i>	<i>Enchylaena tomentosa</i>	<i>Cenchrus ciliaris</i>	T1	3	5	Non-remnant	NA
4	<i>Eucalyptus populnea</i>	<i>Lysiphillum carronii</i> , <i>Acacia salicina</i>	NA	<i>Psyrax johnsonii</i>	NA	<i>Cenchrus ciliaris</i>	T1	5	7	Non-remnant	NA
5	NA	<i>Eucalyptus populnea</i>	<i>Lysiphillum carronii</i> , <i>Lysiphillum hookeri</i> , <i>Acacia salicina</i> , <i>Acacia harpophylla</i> , <i>Alectryon oleifolius</i>	<i>Citrus glauca</i> , <i>Eremophila mitchellii</i> , <i>Psyrax johnsonii</i>	<i>Carissa ovata</i>	<i>Enteropogon acicularis</i> , <i>Aristida spp.</i> , <i>Cenchrus ciliaris</i>	T1	11	15	Remnant	11.3.2
6	NA	<i>Acacia harpophylla</i> , <i>Eucalyptus coolabah</i>	<i>Terminalia oblongata</i> , <i>Lysiphillum hookeri</i> , <i>Acacia harpophylla</i> ,	<i>Lysiphillum hookeri</i> , <i>Acacia harpophylla</i>	NA	<i>Cenchrus ciliaris</i> , <i>Megathyrsus maxima</i> , <i>Bryophyllum delagoense</i>	T1	15	45	Remnant	11.3.1/11.3.25
7	NA	NA	NA	<i>Acacia harpophylla</i> , <i>Terminalia oblongata</i>	NA	<i>Cenchrus ciliaris</i>	S1	1	10	Non-remnant	NA
8	NA	<i>Eucalyptus populnea</i>	<i>Eucalyptus populnea</i> , <i>Acacia excelsa</i>	<i>Alectryon oleifolius</i> , <i>Grewia scabrella</i>	NA	<i>Cenchrus ciliaris</i>	T1	12	29	Remnant	11.3.2
9	NA	<i>Eucalyptus populnea</i>	<i>Acacia excelsa</i> , <i>Lysiphillum carronii</i>	<i>Grewia scabrella</i> , <i>Acacia excelsa</i>	NA	<i>Aristida ramosa</i> , <i>Enteropogon acicularis</i> ,	T1	15	10	Remnant	11.3.2

						10Clenched 11ciliaris					
10	NA	NA	NA	<i>Acacia harpophylla</i>	NA	<i>Cenchrus ciliaris</i>	S1	1.5	5	Non-remnant	NA
11	NA	<i>Eucalyptus tereticornis</i>	<i>Terminalia oblongata, Lysiphyllum carronii, Acacia harpophylla, Eucalyptus tereticornis</i>	<i>Terminalia oblongata, Acalypha eremorum, Lysiphyllum carronii</i>	<i>Carissa ovata</i>	<i>Cenchrus ciliaris, Abutilon oxycarpum</i>	T1	10	50	Remnant	11.3.1/11.3.6
12	NA	<i>Acacia harpophylla</i>	<i>Terminalia oblongata</i>	<i>Terminalia oblongata</i>	NA	<i>Leptochloa digitata</i>	T1	7	25	Regrowth	NA
13	NA	NA	NA	<i>Acacia harpophylla, Terminalia oblongata, Lysiphyllum carronii</i>	NA	<i>Cenchrus ciliaris</i>	S1	1	20	Non-remnant	NA
14	NA	NA	NA	<i>Acacia harpophylla, Citrus glauca</i>	<i>Carissa ovata, Sida rhombifolia, Capparis lasiantha, Pterocaulon redolens</i>	<i>Cenchrus ciliaris, Evolvulus alsinoides, Parthenium hysterophorus</i>	G	0.4	60	Non-remnant	NA
15	NA	<i>Eucalyptus coolabah, Acacia harpophylla, Terminalia oblongata, Brachychiton rupestris</i>	<i>Acacia harpophylla, Lysiphyllum hookeri, Terminalia oblongata, Diospyros humilis</i>	<i>Atalaya hemiglauca, Alectryon diversifolius, Terminalia oblongata</i>	NA	<i>Megathyrsus maximus, Cenchrus ciliaris, Bryophyllum delagoense</i>	T1	16	50	Remnant	11.3.1
16	NA	<i>Acacia harpophylla</i>	NA	<i>Acacia harpophylla</i>	<i>Enchylaena tomentosa</i>	<i>Cenchrus ciliaris, Bryophyllum delagoense</i>	T1	4	15	Non-remnant	NA
17	NA	<i>Acacia harpophylla</i>	<i>Acacia harpophylla</i>	<i>Carissa ovata</i>	NA	<i>Cenchrus ciliaris</i>	T1	6	10	Non-remnant	NA
18	NA	NA	NA	<i>Acacia harpophylla, Terminalia oblongata</i>	NA	<i>Cenchrus ciliaris</i>	S1	1	20	Non-remnant	NA
19	NA	<i>Eucalyptus coolabah, Acacia harpophylla</i>	<i>Terminalia oblongata, Lysiphyllum app.</i>	<i>Diospyros humilis</i>	NA	<i>Cenchrus ciliaris, Bothriochloa bladhii</i>	T1	12	60	Remnant	11.3.1/11.3.3
20	NA	NA	NA	<i>Lysiphyllum carronii</i>	NA	<i>Cenchrus ciliaris</i>	S1	1.5	5	Non-remnant	NA

21	NA	<i>Eucalyptus populnea</i>	<i>Acacia excelsa, Lysiphyllum carronii, Lysiphyllum hookeri, Terminalia oblongata, Owenia acidula</i>	<i>Grewia scabrella, Lysiphyllum carronii, Geijera parvifolia</i>	<i>Carissa ovata</i>	<i>Cenchrus ciliaris, Enteropogon acicularis</i>	T1	13	15	Remnant	11.3.2
22	NA	NA	NA	<i>Apophyllum anomalum</i>	NA	<i>Cenchrus ciliaris</i>	G	0.6	90	Non-remnant	NA
23	NA	<i>Acacia harpophylla</i>	<i>Terminalia oblongata</i>	<i>Santalum lanceolatum, Lysiphyllum carronii</i>	<i>Terminalia oblongata</i>	<i>Cenchrus ciliaris</i>	T1	6	30	Regrowth	11.4.9
24	NA	NA	NA	<i>Acacia harpophylla</i>	NA	<i>Cenchrus ciliaris</i>	S1	1	10	Non-remnant	NA
25	NA	<i>Acacia harpophylla</i>	<i>Lysiphyllum hookeri</i>	<i>Carissa ovata</i>	NA	<i>Cenchrus ciliaris</i>	T1	14	15	Remnant	11.3.1/11.3.25
26	NA	NA	NA	<i>Acacia harpophylla, Atalaya hemiglauca</i>	NA	<i>Cenchrus ciliaris</i>	S1	1	10	Non-remnant	NA
27	NA	<i>Acacia harpophylla</i>	NA	NA	NA	<i>Cenchrus ciliaris</i>	T1	5	20	Non-remnant	NA
28	NA	<i>Acacia harpophylla</i>	<i>Terminalia oblongata</i>	<i>Carissa ovata</i>	NA	<i>Cenchrus ciliaris</i>	T1	8	20	Non-remnant	NA
29	NA	<i>Eucalyptus populnea</i>	<i>Acacia salicina, Lysiphyllum carronii</i>	<i>Citrus glauca, Lysiphyllum cunninghamii</i>	NA	<i>Cenchrus ciliaris</i>	T1	13	20	Remnant	11.3.2
30	NA	<i>Acacia harpophylla</i>	NA	<i>Acacia harpophylla</i>	<i>Enchylaena tomentosa</i>	<i>Cenchrus ciliaris</i>	T1	2.5	10	Non-remnant	NA
31	NA	NA	NA	<i>Acacia harpophylla</i>	<i>Capparis lasiantha</i>	<i>Cenchrus ciliaris</i>	G	0.8	95	Non-remnant	NA
32	NA	NA	NA	<i>Acacia harpophylla</i>	<i>Atalaya hemiglauca</i>	<i>Cenchrus ciliaris</i>	G	0.8	40	Non-remnant	NA
33	<i>Eucalyptus coolabah</i>	<i>Eucalyptus coolabah, Acacia harpophylla, Terminalia oblongata, Lysiphyllum carronii</i>	<i>Lysiphyllum carronii, terminalia oblongata,</i>	<i>Terminalia oblongata</i>	<i>Acacia harpophylla</i>	<i>Cenchrus ciliaris</i>	T1	11	20	Remnant	11.3.1
34	NA	<i>Acacia harpophylla</i>	NA	<i>Terminalia oblongata</i>	<i>Carissa ovata</i>	NA	T1	4	25	Non-remnant	NA
35	NA	NA	NA	<i>Citrus glauca</i>	<i>Atalaya hemiglauca</i>	<i>Cenchrus ciliaris</i>	G	0.8	80	Non-remnant	NA
36	NA	<i>Acacia harpophylla</i>	NA	<i>Atalaya hemiglauca, Acacia harpophylla</i>	NA	<i>Cenchrus ciliaris</i>	S1	2.5	25	Non-remnant	NA
37	NA	<i>Acacia harpophylla</i>	NA	<i>Lysiphyllum carronii</i>	NA	<i>Cenchrus ciliaris</i>	T1	9	15	Non-remnant	NA

38	NA	<i>Eucalyptus populnea</i>	<i>Acacia salicina, Acacia harpophylla, Lysiphyllum carronii</i>	<i>Acacia excelsa, Acacia salicina</i>	NA	<i>Cenchrus ciliaris</i>	T1	14	10	Remnant	11.3.2
39	NA	NA	NA	<i>Acacia harpophylla</i>	<i>Capparis lasiantha</i>	<i>Cenchrus ciliaris</i>	G	0.8	95	Non-remnant	NA
40	NA	<i>Eucalyptus populnea, Corymbia tessellaris</i>	<i>Acacia salicina, Lysiphyllum carronii</i>	<i>Grewia scabrella</i>	<i>Carissa ovata</i>	<i>Enteropogon acicularis, Cenchrus ciliaris</i>	T1	15	15	Remnant	11.3.2
41	NA	<i>Acacia harpophylla</i>	NA	<i>Acacia harpophylla</i>	<i>Enchylaena tomentosa</i>	<i>Cenchrus ciliaris</i>	T1	3	5	Non-remnant	NA
42	NA	<i>Eucalyptus coolabah, Acacia harpophylla, Terminalia oblongata</i>	<i>Acacia harpophylla, Brachychiton rupestris, Terminalia oblongata, Lysiphyllum carronii</i>	<i>Acacia harpophylla, Ventilago criminals, Lysiphyllum cunninghamii</i>	NA	<i>Cenchrus ciliaris</i>	T1	14	50	Remnant	11.3.1
43	NA	<i>Eucalyptus melanophloia</i>	<i>Brachychiton rupestris</i>	<i>Lysiphyllum hookeri</i>	<i>Carissa ovata</i>	<i>Cenchrus ciliaris</i>	T1	14	30	Remnant	11.3.2/11.4.9
44	<i>Eucalyptus tereticornis</i>	<i>Acacia harpophylla, Terminalia oblongata, Brachychiton rupestris</i>	<i>Lysiphyllum carronii, Terminalia oblongata</i>	<i>Acalypha eremorum, Erythroxylum australe</i>	NA	<i>Cenchrus Bryophyllum</i>	T1	14	55	Remnant	11.3.1/11.3.6
45	<i>Eucalyptus coolabah</i>	<i>Terminalia oblongata, Lysiphyllum carronii, Acacia harpophylla</i>	<i>Citrus glauca, Lysiphyllum carronii, Acacia harpophylla</i>	<i>Terminalia oblongata, Acalypha eeemnantorum, Acacia harpophylla</i>	NA	<i>Cenchrus ciliaris</i>	T1	8	25	Remnant	11.3.1
46	NA	<i>Acacia harpophylla</i>	<i>Terminalia oblongata</i>	<i>Terminalia oblongata</i>	<i>Carissa ovata</i>	<i>Cenchrus ciliaris</i>	T1	12	20	Non-remnant	NA
47	NA	<i>Acacia harpophylla, Lysiphyllum carronii, Flindersia dissosperma</i>	NA	<i>Citrus glauca, Acacia harpophylla</i>	NA	<i>Cenchrus ciliaris</i>	T1	5	10	Non-remnant	NA
48	NA	<i>Eucalyptus populnea</i>	<i>Geijera parvifolia, Acacia excelsa, Eremophila mitchelli, Diospyros humilis</i>	<i>Capparis lasiantha, Carissa ovata</i>	NA	<i>Cenchrus ciliaris</i>	T1	16	15	Remnant	11.3.2
49	NA	<i>Acacia harpophylla</i>	NA	<i>Atalaya hemiglauca, Terminalia oblongata, Acacia harpophylla</i>	NA	<i>Cenchrus ciliaris</i>	T1	5	10	Non-remnant	NA

50	NA	<i>Eucalyptus melanophloia, Eucalyptus populnea</i>	<i>Lysiphyllum carronii, Alectryon oleifolius, Eremnantophila mitchellii</i>	<i>Eremnantophila mitchellii, Terminalia oblongata, Psydrax oleifolia</i>	<i>Solanum elachophyllum, Carissa ovata, Harissia martinii</i>	<i>Cenchrus ciliaris, Urochloa mosambicensis</i>	T1	12	20	Regrowth	11.3.2
51	<i>Eucalyptus chloroclada</i>	<i>Acacia harpophylla</i>	<i>Lysiphyllum carronii</i>	<i>Acacia salicina</i>	NA	<i>Cenchrus ciliaris</i>	T1	12	10	Regrowth	11.3.1
52	NA	NA	NA	<i>Atalaya hemiglauca, Acacia harpophylla</i>	NA	<i>Cenchrus ciliaris</i>	S1	1.5	10	Non-remnant	NA
53	NA	NA	NA	<i>Cassia brewsteri, Acacia excelsa, Hovea longipes, Capparis loranthifolia</i>	<i>Carissa ovata</i>	<i>Cenchrus ciliaris, Evolvulus alsinoides, Parthenium hysterophorus</i>	G	0.6	90	Non-remnant	NA
54	NA	<i>Acacia harpophylla</i>	NA	<i>Lysiphyllum hookeri</i>	NA	<i>Cenchrus ciliaris</i>	T1	11	30	Remnant	11.3.1/11.3.6
55	NA	NA	NA	NA	NA	<i>Cenchrus ciliaris</i>	G	0.6	75	Non-remnant	NA
56	NA	NA	NA	<i>Acacia harpophylla</i>	<i>Atalaya hemiglauca</i>	<i>Cenchrus ciliaris</i>	G	0.8	95	Non-remnant	NA
57	NA	<i>Acacia harpophylla</i>	NA	<i>Carissa ovata, Capparis lasiantha, Acacia harpophylla</i>	NA	<i>Cenchrus ciliaris</i>	T1	3.5	5	Non-remnant	NA
58	NA	<i>Acacia harpophylla</i>	NA	<i>Acacia harpophylla</i>	<i>Enchylaena tomentosa</i>	<i>Cenchrus ciliaris</i>	T1	3	10	Non-remnant	NA
59	NA	<i>Acacia harpophylla</i>	NA	<i>Atalaya hemiglauca</i>	NA	<i>Cenchrus ciliaris</i>	T1	3.5	10	Non-remnant	NA
60	NA	<i>Lysiphyllum carronii</i>	<i>Acacia harpophylla</i>	<i>Carissa ovata</i>	NA	<i>Cenchrus ciliaris</i>	T1	6	15	Non-remnant	NA
61	NA	NA	NA	<i>Acacia harpophylla, Citrus glauca</i>	NA	<i>Cenchrus ciliaris</i>	S1	1	10	Non-remnant	NA
62	NA	<i>Eucalyptus coolabah, Acacia harpophylla</i>	<i>Acacia harpophylla, T oblongata, Brachychiton rupestris</i>	<i>Lysiphyllum hookeri, Acacia harpophylla, Capparis loranthifolia</i>	<i>Carissa ovata</i>	<i>Cenchrus ciliaris, Parthenium hysterophorus</i>	T1	16	30	Remnant	11.3.1
63	NA	<i>Terminalia oblongata, Acacia harpophylla</i>	<i>Lysiphyllum carronia T. oblongata</i>	<i>Terminalia oblongata, Eremophila mitchellii</i>	NA	<i>Enteropogon acicularis, Cenchrus ciliaris, Bryophyllum delegeense</i>	T1	12	55	Remnant	11.3.1/11.3.3

F.2 Tertiary assessments part one of form

Site	Emergent species dominance	Emergent species subdominance	Emergent species codominant	Emergent species associations	T1 species dominance	T1 species subdominance	T1 species codominance	T1 Species associations	T1 height average	T1 cover
1	NA	NA	NA	NA	<i>Acacia harpophylla</i>	NA	NA	<i>Atalaya hemiglauca</i> , <i>Lysiphillum carronii</i> , <i>Terminalia oblongata</i>	5.5	16
2	NA	NA	NA	NA	<i>Acacia harpophylla</i>	<i>Terminalia oblongata</i>	NA	<i>Eucalyptus melanophloia</i> , <i>Corymbia dallachiana</i>	14	35
3	NA	NA	NA	NA	<i>Acacia harpophylla</i>	NA	<i>Eucalyptus coolabah</i>	<i>Terminalia oblongata</i>	24	60
4	<i>Eucalyptus tereticornis</i>	NA	NA	NA	<i>Acacia harpophylla</i>	<i>Eucalyptus melanophloia</i>	NA	<i>Brachychiton rupestris</i>	14	40
5	NA	NA	NA	NA	<i>Acacia harpophylla</i>	<i>Acacia salicina</i>	NA	NA	14	40

F.3 Tertiary assessments part two of form

Site	T2 species dominance	T2 species subdominance	T2 species codominance	T2 species associations	T2 height average	T2 cover	T3 species dominance	T3 species subdominance	T3 species codominance	T3 species associations
1	<i>Acacia harpophylla</i>	NA	NA	<i>Atalaya hemiglauca,</i> <i>Apophyllum anomalum,</i> <i>Terminalia oblongata,</i>	3	5	NA	NA	NA	NA
2	NA	NA	NA	<i>Lysiphyllum hookeri,</i> <i>Geijera parviflora,</i> <i>Terminalia oblongata,</i> <i>Santalum lanceolatum,</i> <i>Ventilago viminalis</i>	8	40	NA	NA	NA	NA
3	<i>Lysiphyllum hookeri</i>	NA	NA	<i>Brachychiton rupestris,</i> <i>Terminalia oblongata</i>	10	25	NA	NA	NA	NA
4	<i>Terminalia oblongata</i>	<i>Lysiphyllum carronii</i>	NA	<i>Acacia salicina, Acacia excelsa</i>	8	20	NA	NA	NA	NA
5	<i>Acacia salicina</i>	<i>Geijera parvifolia</i>	NA	<i>Terminalia oblongata,</i> <i>Lysiphyllum cunninghamii</i>	7	50	NA	NA	NA	NA

Appendix G

Habitat quality assessment results

Site: 37 (11.3.1) – Endangered		Assessor – Bruce McLennan (Arcadian Ecology)	
Property: Mountain View		Date: 05/04/2019	
Bioregion: Brigalow Belt		Sub-region: Isaac – Comet Downs	
State mapped RE: Non-remnant		Observed RE: 11.3.1	
Transect Co-ordinates (GDA 94 Datum)			
0 m (start of transect):		-23.693645; 148.868637	
50 m (centre point):		-23.693417; 148.868271	
Elevation (mAHD):		194	
General Site Description			
Landform		Undulating plain	
Soil		Loam	
Dominant vegetation observed		Coolabah open woodland on alluvium with dense low tree understory	
100 x 50 m area (0.5 ha)			
Dominant canopy or EDL species with evidence of recruitment (%):		100	
Eucalypt large tree DBH (cm): (from benchmark document)		na	
Number of large Eucalypt trees:		na	
Non-Eucalypt large tree DBH (cm): (from benchmark document)		28	
Number of large Non-Eucalypt trees:		9	
Total large trees/ha:		18	
Tree canopy (EDL) height (m):		18	
Sub-canopy height (m):		8	
Emergent height (m):		na	
Total tree species richness: <i>Eucalyptus coolabah, Acacia harpophylla, Terminalia oblongata, Eucalyptus melanophloia, Eremophila mitchellii, Owenia acidula, Brachychiton rupestris, Lysiphyllum hookeri, Diospyros humilis</i>		9	
50 x 10 m area			
Shrub spp. richness: <i>L. hookeri, Atalaya hemiglauca, Elaeodendron australe, Acalypha eremorum, Backhousia angustifolia, Acacia harpophylla, Ehretia membranifolia, Capparis mitchellii, Capparis lasiantha, Abutilon otocarpum</i>		10	
Grass spp. richness: <i>Bothriochloa bladhii</i>		1	
Forb spp. richness: <i>Flaveria australasicus, Cyperus gracilis, Ipomoea sp., Cyperus bifax, Euphorbia drummondii</i>		5	
Other spp.: <i>Cymbidium canaliculatum,</i>		1	
Weed spp. and cover as % of area: <i>Cenchrus ciliaris, Megathyrsus maximus, Bryophyllum delagoense, Malvastrum coromandelianum, Malvastrum americanum, Parthenium hysterophorus</i>		80	
Plot attributes (actual)		Unit of measure	Measurement

Tree canopy cover (100 m canopy intercept)	% cover	12.7
Shrub canopy cover (100 m canopy intercept)	% cover	5
Native perennial grass cover (1 m x 1 m plots)	% cover	0
Litter cover (1 m x 1 m plots)	% cover	52.2
Coarse woody debris (from 50 m x 20 m plot)	m / ha	1170
Benchmark attributes (source DNRME)	Unit of measure	Measurement
Recruitment of woody perennial species in EDL	%	100
Native plant species richness		
Trees	no. species	3
Shrubs	no. species	5
Grasses	no. species	4
Forbs	no. species	8
Large eucalypts	no. / ha	na
Large non-eucalypts	no. / ha	170
Tree canopy median height	m	14
Tree canopy cover	%	29
Native shrub cover	%	8
Native perennial grass cover	%	8
Organic litter cover	%	34
Coarse woody debris	m / ha	1752

Site assessment scoring sheet

Scoring sheet					
Attribute	Wooded ecosystem Weighting	Score	Attribute	Wooded ecosystem Weighting	Score
Site - based			Landscape scale		
Recruitment of woody perennial species	5	5	Size of patch	10	5
Native plant species richness: Trees	5	5	Context	5	2
Native plant species richness: Shrubs	5	5	Connectivity	5	0
Native plant species richness: Grasses	5	2.5	Proximity to Ecological Corridors	6	6
Native plant species richness: Forbs	5	3	Total:	26	13
Tree canopy cover	5	2	Habitat:		
Tree canopy height	5	5	Threats	15	0
Shrub layer cover	5	5	Quality of foraging	10	0
Native perennial grass cover	5	0	Quality of shelter	10	0
Large trees	15	5	Mobility	10	0
Fallen woody material	5	5	Site location	5	0
Weed cover	10	0	Total	50	0
Litter cover	5	5	Site + landscape	106	60.5
Total	80	47.5	TOTAL SCORE (Site + landscape + habitat (where relevant))	156	60.5

Habitat quality score:

6

Site photos



Start point



Mid-point, facing north



Mid-point, facing east



Mid-point, facing south



Mid-point, facing west



Quadrat – 35 m



Quadrat – 45 m



Quadrat – 55 m

Quadrat – 65 m



Quadrat – 75 m

Site: 41 (11.3.1) – Endangered		Assessor – Bruce McLennan (Arcadian Ecology)	
Property: Mountain View		Date: 05/04/2019	
Bioregion: Brigalow Belt		Sub-region: Isaac – Comet Downs	
State mapped RE: 11.3.1/11.3.25/ 11.3.2		Observed RE: 11.3.1	
Transect Co-ordinates (GDA 94 Datum)			
0 m (start of transect):		-23.677538; 148.867355	
50 m (centre point):		-23.677725; 148.867065	
Elevation (mAHD):		188	
General Site Description			
Landform		Undulating plain	
Soil		Clay	
Dominant vegetation observed		Brigalow and Coolabah woodland on clay alluvium	
100 x 50 m area (0.5 ha)			
Dominant canopy or EDL species with evidence of recruitment (%):		80	
Eucalypt large tree DBH (cm): (from benchmark document)		Na	
Number of large Eucalypt trees:			
Non-Eucalypt large tree DBH (cm): (from benchmark document)		28	
Number of large Non-Eucalypt trees:		11	
Total large trees/ha:		22	
Tree canopy (EDL) height (m):		15	
Sub-canopy height (m):		8	
Emergent height (m):		na	
Total tree species richness: <i>Eucalyptus coolabah</i> , <i>Acacia harpophylla</i> , <i>Terminalia oblongata</i> , <i>Lysiphyllum carronii</i> , <i>Eremophila mitchellii</i> , <i>Alectryon oleifolius</i> , <i>Brachychiton rupestris</i> , <i>Lysiphyllum hookeri</i> , <i>Acacia oswaldii</i> , <i>Atalaya hemiglauca</i> ,		10	
50 x 10 m area			
Shrub spp. richness: <i>L. hookeri</i> , <i>Atalaya hemiglauca</i> , <i>Acalypha eremorum</i> , <i>Ehretia membranifolia</i> , <i>Capparis loranthifolia</i> , <i>Capparis lasiantha</i> , <i>Unknown</i> , <i>Abutilon otocarpum</i> , <i>Enchylaena tomentosa</i>		8	
Grass spp. richness: <i>Bothriochloa bladhii</i>		1	
Forb spp. richness: <i>Flaveria australasica</i> , <i>Sida sp.</i> , <i>Portulaca oleracea</i> , <i>Boerhavia sp.</i> , <i>Terrestris Tribulus</i> , <i>Cyperus bifax</i> , <i>Crinum flaccidum</i> , <i>Alternanthera nana</i> , <i>Nyssanthes erecta</i> , <i>Pseuderanthemum variable</i> , <i>Commelina ensifolia</i>		11	
Other spp.: <i>Clematicissus opaca</i> , <i>Parsonsia sp.</i> ,		2	
Weed spp. and cover as % of area: <i>Cenchrus ciliaris</i> , <i>Megathyrsus maximus</i> , <i>Bryophyllum delagoense</i> , <i>Malvastrum coromandelianum</i> , <i>Malvastrum americanum</i> , <i>Parthenium hysterophorus</i> , <i>Cryptostegia grandiflora</i> , <i>Urochloa mosambicensis</i> , <i>Harrisia martinii</i> , <i>Abutilon guineense</i> ,		70	

Plot attributes (actual)	Unit of measure	Measurement
Tree canopy cover (100 m canopy intercept)	% cover	20.4
Shrub canopy cover (100 m canopy intercept)	% cover	1.5
Native perennial grass cover (1 m x 1 m plots)	% cover	0
Litter cover (1 m x 1 m plots)	% cover	33
Coarse woody debris (from 50 m x 20 m plot)	m / ha	1420
Benchmark attributes (source DNRME)	Unit of measure	Measurement
Recruitment of woody perennial species in EDL	%	100
Native plant species richness		
Trees	no. species	3
Shrubs	no. species	5
Grasses	no. species	4
Forbs	no. species	8
Large eucalypts	no. / ha	na
Large non-eucalypts	no. / ha	170
Tree canopy median height	m	14
Tree canopy cover	%	29
Native shrub cover	%	8
Native perennial grass cover	%	8
Organic litter cover	%	34
Coarse woody debris	m / ha	1752

Site assessment scoring sheet

Scoring sheet

Attribute	Wooded ecosystem Weighting	Score	Attribute	Wooded ecosystem Weighting	Score
Site - based			Landscape scale		
Recruitment of woody perennial species	5	5	Size of patch	10	5
Native plant species richness: Trees	5	5	Context	5	2
Native plant species richness: Shrubs	5	5	Connectivity	5	0
Native plant species richness: Grasses	5	3	Proximity to Ecological Corridors	6	6
Native plant species richness: Forbs	5	5	Total:	26	13
Tree canopy cover	5	5	Habitat:		
Tree canopy height	5	5	Threats	15	0
Shrub layer cover	5	3	Quality of foraging	10	0
Native perennial grass cover	5	0	Quality of shelter	10	0
Large trees	15	5	Mobility	10	0
Fallen woody material	5	5	Site location	5	0
Weed cover	10	0	Total	50	0
Litter cover	5	5	Site + landscape	106	64
Total	80	51	TOTAL SCORE (Site + landscape + habitat (where relevant))	156	64

Habitat quality score:

6

Site photos



Start point



Mid-point, facing east



Mid-point, facing west



Quadrat – 45 m



Mid-point, facing north



Mid-point, facing south



Quadrat – 35 m



Quadrat – 55 m



Quadrat – 65 m



Quadrat – 75 m

Site: 44 (11.3.6) – Of concern/Least concern		Assessor – Bruce McLennan (Arcadian Ecology)
Property: Taurus	Date: 06/04/2019	
Bioregion: Brigalow Belt	Sub-region: Isaac – Comet Downs	
State mapped RE: Non-remnant	Observed RE: 11.3.6	
Transect Co-ordinates (GDA 94 Datum)		
0 m (start of transect):	-23.747908; 148.885010	
50 m (centre point):	-23.748001; 148.884506	
Elevation (mAHD):	210	
General Site Description		
Landform	Gently undulating plain	
Soil	Sandy loam	
Dominant vegetation observed	Silver-leaved ironbark woodland on alluvial creek flat	
100 x 50 m area (0.5 ha)		
Dominant canopy or EDL species with evidence of recruitment (%):	50	
Eucalypt large tree DBH (cm): (from benchmark document)	40	
Number of large Eucalypt trees:	2	
Non-Eucalypt large tree DBH (cm): (from benchmark document)	na	
Number of large Non-Eucalypt trees:	na	
Total large trees/ha:	4	
Tree canopy (EDL) height (m):	16	
Sub-canopy height (m):	8	
Emergent height (m):	na	
Total tree species richness: <i>Eucalyptus melanophloia</i> , <i>Terminalia oblongata</i> , <i>Lysiphillum hookeri</i> , <i>Diospyros humilis</i> , <i>Acacia salicina</i> , <i>Elaeodendron australe</i> , <i>Denhamia oleaster</i> , <i>Brachychiton rupestris</i>	8	
50 x 10 m area		
Shrub spp. richness: <i>Acalypha eremorum</i> , <i>Carissa ovata</i> , <i>Jasminum didymum</i> subsp. <i>lineare</i> , <i>Atalaya hemiglauca</i> , <i>Archidendropsis basaltica</i> , <i>Geijera parviflora</i> , <i>Acacia excelsa</i> , <i>Enchylaena tomentosa</i> ,	8	
Grass spp. richness: <i>Enteropogon acicularis</i> , <i>Enneapogon avenaceus</i> , <i>Sporobolus actinocladus</i> , <i>Sporobolus caroli</i> , <i>Aristida</i> sp., <i>Chrysopogon fallax</i> , <i>Dactyloctenium radulans</i> , <i>Unident.</i>	8	
Forb spp. richness: <i>Cyperus gracilis</i> , <i>Brunoniella australis</i> , <i>Glycine tabacina</i> , <i>Glycine</i> sp., <i>Commelina ensifolia</i> , <i>Ipomoea</i> sp., <i>Portulaca oleracea</i> , <i>Boerhavia dominii</i> , <i>Sida trichopoda</i>	9	
Other spp.:		
Weed spp. and cover as % of area: <i>Cenchrus ciliaris</i> , <i>Urochloa mosambicensis</i> , <i>Megathyrsus maximus</i> , <i>Parthenium hysterophorus</i> , <i>Bryophyllum delagoense</i> , <i>Opuntia tomentosa</i> , <i>Harrisia martinii</i> ,	50	

Plot attributes (actual)	Unit of measure	Measurement
Tree canopy cover (100 m canopy intercept)	% cover	11.8
Shrub canopy cover (100 m canopy intercept)	% cover	8.5
Native perennial grass cover (1 m x 1 m plots)	% cover	2
Litter cover (1 m x 1 m plots)	% cover	21
Coarse woody debris (from 50 m x 20 m plot)	m / ha	890
Benchmark attributes (source DNRME)	Unit of measure	Measurement
Recruitment of woody perennial species in EDL	%	100
Native plant species richness		
Trees	no. species	3
Shrubs	no. species	3
Grasses	no. species	9
Forbs	no. species	10
Large eucalypts	no. / ha	20
Large non-eucalypts	no. / ha	na
Tree canopy median height	m	20
Tree canopy cover	%	23
Native shrub cover	%	1
Native perennial grass cover	%	40
Organic litter cover	%	35
Coarse woody debris	m / ha	300

Site assessment scoring sheet					
Attribute	Wooded ecosystem Weighting	Score	Attribute	Wooded ecosystem Weighting	Score
Site - based			Landscape scale		
Recruitment of woody perennial species	5	3	Size of patch	10	2
Native plant species richness: Trees	5	5	Context	5	0
Native plant species richness: Shrubs	5	5	Connectivity	5	0
Native plant species richness: Grasses	5	3	Proximity to Ecological Corridors	6	6
Native plant species richness: Forbs	5	3	Total:	26	8
Tree canopy cover	5	5	Habitat:		
Tree canopy height	5	5	Threats	15	0
Shrub layer cover	5	3	Quality of foraging	10	0
Native perennial grass cover	5	0	Quality of shelter	10	0
Large trees	15	5	Mobility	10	0
Fallen woody material	5	2	Site location	5	0
Weed cover	10	3	Total	50	0
Litter cover	5	5	Site + landscape	106	55
Total	80	47	TOTAL SCORE (Site + landscape + habitat (where relevant))	156	55

Habitat quality score:

5

Site photos



Start point



Mid-point, facing east



Mid-point, facing west



Quadrat – 45 m



Mid-point, facing north



Mid-point, facing south



Quadrat – 35 m



Quadrat – 55 m



Quadrat – 65 m



Quadrat – 75 m

Site: 45 (11.3.1) – Endangered		Assessor – Bruce McLennan (Arcadian Ecology)	
Property: Taurus		Date: 06/04/2019	
Bioregion: Brigalow Belt		Sub-region: Isaac – Comet Downs	
State mapped RE: Non-remnant		Observed RE: 11.3.1	
Transect Co-ordinates (GDA 94 Datum)			
0 m (start of transect):		-23.731825; 148.872574	
50 m (centre point):		-23.732185; 148.872330	
Elevation (mAHD):		203	
General Site Description			
Landform		Gently undulating plain	
Soil		Sandy loam	
Dominant vegetation observed		Disturbed Silver-leaved ironbark woodland with dense Bauhinia sub-canopy on sandy clay alluvium	
100 x 50 m area (0.5 ha)			
Dominant canopy or EDL species with evidence of recruitment (%):		33.3	
Eucalypt large tree DBH (cm): (from benchmark document)		na	
Number of large Eucalypt trees:		na	
Non-Eucalypt large tree DBH (cm): (from benchmark document)		28	
Number of large Non-Eucalypt trees:		10	
Total large trees/ha:		20	
Tree canopy (EDL) height (m):		16	
Sub-canopy height (m):		7	
Emergent height (m):		na	
Total tree species richness: <i>Eucalyptus melanophloia, Terminalia oblongata, Lysiphyllum hookeri, Brachychiton australis, Acacia harpophylla, Lysiphyllum carronii, Santalum lanceolatum, Acacia oswaldii, Capparis mitchellii</i>		9	
50 x 10 m area			
Shrub spp. richness: <i>Grewia scabrella, Jasminum didymum subsp. lineare, Capparis lasiantha, Abutilon otocarpum, Alectryon oleifolius, Denhamia oleaster, Psydrax oleifolia, Alectryon diversifolius, Atalaya hemiglauca, Sida hackettiana, Sida rohlenae</i>		11	
Grass spp. richness: <i>Dichanthium sp., Dactyloctenium radulans, Chloris ventricosa, Sporobolus caroli, Enteropogon acicularis</i>		5	
Forb spp. richness: <i>Cyperus gracilis, Brunoniella australis, Cyperus bifax, Alternanthera nana, Polymeria calycina, Glycine tabacina, Portulaca oleracea, Oxalis perennans, Calotis cuneata, Evolvulus alsinoides, , Boerhavia dominii, Tribulus terrestris, Portulaca australis,</i>		13	
Other spp.:			
Weed spp. and cover as % of area: <i>Cenchrus ciliaris, Cryptostegia grandiflora, Megathyrsus maximus, Parthenium hysterophorus, Bryophyllum delagoense, Vachellia farnesiana, Harrisia martinii, Gomphrena celosioides, Malvastrum americanum, Trianthema portulacastrum</i>		60	

Plot attributes (actual)	Unit of measure	Measurement
Tree canopy cover (100 m canopy intercept)	% cover	6.8
Shrub canopy cover (100 m canopy intercept)	% cover	9.1
Native perennial grass cover (1 m x 1 m plots)	% cover	3
Litter cover (1 m x 1 m plots)	% cover	24
Coarse woody debris (from 50 m x 20 m plot)	m / ha	1160
Benchmark attributes (source DNRME)	Unit of measure	Measurement
Recruitment of woody perennial species in EDL	%	100
Native plant species richness		
Trees	no. species	3
Shrubs	no. species	5
Grasses	no. species	4
Forbs	no. species	8
Large eucalypts	no. / ha	na
Large non-eucalypts	no. / ha	170
Tree canopy median height	m	14
Tree canopy cover	%	29
Native shrub cover	%	8
Native perennial grass cover	%	8
Organic litter cover	%	34
Coarse woody debris	m / ha	1752

Site assessment scoring sheet

Scoring sheet

Attribute	Wooded ecosystem Weighting	Score	Attribute	Wooded ecosystem Weighting	Score
Site - based			Landscape scale		
Recruitment of woody perennial species	5	3	Size of patch	10	2
Native plant species richness: Trees	5	5	Context	5	0
Native plant species richness: Shrubs	5	5	Connectivity	5	0
Native plant species richness: Grasses	5	5	Proximity to Ecological Corridors	6	6
Native plant species richness: Forbs	5	5	Total:	26	8
Tree canopy cover	5	2	Habitat:		
Tree canopy height	5	5	Threats	15	0
Shrub layer cover	5	5	Quality of foraging	10	0
Native perennial grass cover	5	1	Quality of shelter	10	0
Large trees	15	5	Mobility	10	0
Fallen woody material	5	5	Site location	5	0
Weed cover	10	0	Total	50	0
Litter cover	5	5	Site + landscape	106	59
Total	80	51	TOTAL SCORE (Site + landscape + habitat (where relevant))	156	59

Habitat quality score:

6

Site photos



Start point



Mid-point, facing east



Mid-point, facing west



Quadrat – 45 m



Mid-point, facing north



Mid-point, facing south



Quadrat – 35 m



Quadrat – 55 m



Quadrat – 65 m



Quadrat – 75 m

Appendix H

Protected plant survey consolidated species list

Scientific Name	Common Name
<i>Abutilon oxycarpum</i>	Lantern Bush
<i>Acacia harpophylla</i>	Brigalow
<i>Aeschynomene indica</i>	Curly indigo
<i>Alternanthera nana</i>	Hairy joyweed
<i>Apophyllum anomalum</i>	Warrior bush
<i>Aristida latifolia</i>	-
<i>Astrebla lappacea</i>	Curly Mitchell grass
<i>Atalaya hemiglauca</i>	Whitewood
<i>Atriplex muelleri</i>	-
<i>Boerhavia dominii</i>	Tarvine
<i>Bothriochloa pertusa*</i>	Indian couch
<i>Brunionella australis</i>	Blue trumpet
<i>Bryophyllum delagoense</i>	Mother-of-millions
<i>Capparis lasiantha</i>	Nepine
<i>Carissa ovata</i>	Currant bush
<i>Cenchrus ciliaris*</i>	Buffel grass
<i>Chenopodium desertorum</i>	Desert goose foot
<i>Chloris inflata</i>	Purpletop Rhodes grass
<i>Citrus glauca</i>	Desert lime
<i>Cyperus bifax</i>	Downs nutgrass
<i>Dactyloctenium radulans</i>	Button grass
<i>Dichanthium sericeum</i>	Queensland bluegrass
<i>Dinebra decipiens</i>	-
<i>Diplachne fusca fusca</i>	Brown beetle grass
<i>Dipteracanthus australasicus</i>	-
<i>Einadia nutans subspecies linifolia</i>	Climbing saltbush
<i>Enchylaena tomentosa</i>	Ruby saltbush
<i>Enteropogon acicularis</i>	-
<i>Eragrostis sp.</i>	-
<i>Eremophila maculata</i>	Spotted emu bush
<i>Eriochloa sp.</i>	-
<i>Euphorbia tannensis</i>	-
<i>Gomphrena celesioides*</i>	Gomphrena weed
<i>Harrisia martinii*</i>	Harrisia cactus
<i>Hibiscus brachysiphonius</i>	Low hibiscus

Scientific Name	Common Name
<i>Jasminum didymum ssp. lineare</i>	Jasmine
<i>Leptochloa digitata</i>	Umbrella canegrass
<i>Marsdenia viridiflora</i>	Native pear
<i>Marsilea sp.</i>	-
<i>Minuria integerrima</i>	Smooth minuria
<i>Opuntia tomentosa*</i>	Velvet tree pear
<i>Panicum decompositum</i>	Native millet
<i>Panicum queenslandicus</i>	Coolabah grass
<i>Parkinsonia aculeata*</i>	Parkinsonia
<i>Parthenium hysterophorus*</i>	Parthenium
<i>Paspalidium caespitosum</i>	Brigalow grass
<i>Phyllanthus maderaspatensis</i>	-
<i>Portulaca oleracea</i>	Pigweed
<i>Salsola australis</i>	Soft roly-poly
<i>Santalum lanceolatum</i>	Northern sandalwood
<i>Sclerolaena muricata var. semiglabra</i>	Black roly-poly
<i>Sclerolaena tetracuspis</i>	Giant redburr
<i>Sida rohlenae</i>	Shrub sida
<i>Sida trichopoda</i>	Hairy sida
<i>Solanum nemophilum</i>	-
<i>Sporobolus actinocladius</i>	Katoora grass
<i>Sporobolus caroli</i>	Fairy grass
<i>Sporobolus mitchellii</i>	Rat's tail couch
<i>Tribulus terrestris</i>	Caltrop
<i>Urochloa mosambicensis*</i>	Sabi grass

¹Vulnerable (EPBC Act)

²Near Threatened (NC Act)

*Introduced species

Appendix I

Curricula vitae

Andrew Jensen

Associate Environmental Scientist

Curriculum vitae

Andrew has 15 years' consulting experience across a range of environmental disciplines and industries including mining, renewables, and oil and gas.

Key aspects of his work have included project management, client liaison, preparation of environmental impact statements, preparation of management plans, ecological reporting and surveying, ecological offset plans, management of subcontractors and health and safety processes.

Andrew routinely reviews environmental technical studies and has developed environmental management plans and negotiated environmental approval conditions for clients. Andrew has also been responsible for conducting a number of species impact significance assessments at both Commonwealth and state level and is familiar with the requirements of this process. Andrew has also been responsible for managing, coordinating and undertaking fieldwork campaigns across Queensland.

Qualifications

- Bachelor of Science (Hons), University of St Andrews, 2003

Career

- Associate Ecologist, EMM Consulting, 2019–present
- Senior Environmental Scientist, CDM Smith, 2017–2019
- Senior Environmental Consultant, Coffey, 2010–2017
- Environmental Scientist, Royal Haskoning UK, 2004–2009
- Field Surveyor, British Trust for Ornithology (UK), 2007–2008
- Technician, Royal Haskoning (UK), 2003–2004
- GIS Technician, Essex County Council (UK), 2001–2002

Representative experience

Carmichael Coal Mine, Secondment to Adani Mining, Brisbane (Adani Mining)

- Andrew was seconded to Adani Mining for five months to assist in their pre-commencement compliance reviews and completing tasks relating to pre-commencement conditions. Adani then requested Andrew return for a further three months following commencement to assist in further compliance reviews and early works tasks.
- Undertook a review of all conditions of approval, as well as commitments made in compliance documents and plans, and highlighted tasks requiring action before Project could commence.
- Assisted in completing outstanding pre-commencement tasks such as updates to the Species Management Plan and the Groundwater Dependent Ecosystems Management Plan.
- Assisted in developing scopes of work for further baseline monitoring and surveys relating to MNES and weeds and pests.

Queensland Oil Refinery, Ecological Surveys (Queensland Oil Refinery)

- Andrew undertook an ecological constraints survey (fauna) of the proposed refinery site including habitat assessments, and scoping for further targeted surveys.

Mount Fox Windfarm, Ecological Constraints Report (Windlab)

- Andrew prepared a desktop ecological review of the project area ecology, including risks to development and recommendations for scoping future field surveys for the proposed windfarm.

Blackwater Mine, Ecological Surveys, Blackwater (BHP)

- Andrew undertook ecological surveys (fauna) of the proposed expansion area including habitat assessments, trapping and active searches in late-wet surveys.
- Surveys were consistent with EPBC guidelines for relevant species, and Queensland Vertebrate Fauna Survey Guidelines.

McPhillamys Gold Mine, Ecological Surveys and Biodiversity Assessment Report, Blayney NSW (Regis Resources)

- Andrew undertook ecological surveys of the proposed mine targeting listed fauna species on the site, including habitat assessments, trapping and active searches.
- Contributing author to BAR, including assessment under bilateral agreement of EPBC impacts (and corresponding EPBC referral and impact assessment).

Tipton West Dalby Pipeline, Ecological Surveys, Dalby (APA Group)

- Andrew undertook ecology surveys of the site area (desktop and field survey of ecological constraints) to inform an EA Application for the Project, and prepared an environmental constraints report, including MNES and MSES significance assessment.

Rugby Run Solar Farm, Secondment to Adani Renewables, Brisbane/Moranbah (Adani Renewables)

- Andrew was seconded to Adani Renewables from CDM Smith for six months to work on the Rugby Run Solar Farm Project.
- Developed Construction Environmental Management Plan for the project, and assisted in development of Tier 2 plans and procedures.
- Assisted in Development Approvals, and other Council and State approvals (e.g. protected plant clearing permit, waterway barrier works applications) for the Project.
- Worked in environmental and regulatory team, assisting management of the contractor working on construction. Role included preparing induction materials, review of environmental reporting, site checklists, site compliance reporting and monitoring requirements.

Reedy Creek Wallumbilla Pipeline, Ecological Surveys, Reedy Creek (APA Group)

- Andrew undertook ecology surveys of the alignment targeting animal breeding places (Golden-tailed Gecko, Echidna) to inform a high-risk Species Management Program for the Project.
- Managed weed surveys and mapping along the Project alignment.

Styx Coal Mine, Supplementary Ecological Surveys, Marlborough (Waratah Coal)

- Andrew undertook supplementary ecology surveys of the proposed mine site, including MNES (Red Goshawk, Koala, Painted Snipe, Ornamental Snake).
- Assisted in SEIS update (update of MNES, ecology and offsets chapters) to address DotEE and DES comments. Prepared initial draft of Construction EMP and Species Management

Bauxite Hills Mine, Ecological Surveys, north of Weipa (Metro Mining)

- Undertook survey of proposed haul road corridors targeting potential MNES species on the site.
- Undertook and supervised surveys, including developing method to meet DotEE approval targeting potential key species on site. Surveys included active searches for Red Goshawk nests, and survey for near threatened Cape York subspecies of Rufous Owl, as well as hollow surveys to inform habitat assessment for the Bare-rumped Sheath-tail Bat.
- Prepared summary report for submission to DotEE, including analysis of key species present at the site.

Williamstown Airport – expansions, Newcastle (Defence Australia)

- Project managed post approvals ecology issues relating to the EPBC Assessment, following the project being declared a controlled action. Liaison with Department of Defence on site and key consultees over operational impacts and proposed monitoring for migratory shorebirds, Gould's Petrel and bats.

Elk Antelope gas field, Preparation of ESIA, Papua New Guinea (Total E&P PNG Limited)

- Project managed production of ESIA report for an appraisal well in the Elk-Antelope gas field, including preparation of the draft construction management plan.
- Co-ordinated relevant technical desktop studies and collation of report.

Cape River Substation, Vegetation clearing permit, Pentland (Windlab)

- Project manager for vegetation clearing permit for a transmission line easement.
- Prepared supporting information for application including findings of surveys undertaken at the site. Prepared Vegetation Management Plan for the project.

Frieda River Project, Aquatic Ecology Impact Assessment, Papua New Guinea (PanAust)

- Contributing author to aquatic ecology impact assessment for copper-gold mine in Papua New Guinea including assessment of downstream impacts.

Kennedy Energy Park, Ecological assessment and EPBC referral, Hughenden (Windlab)

- Project manager for ecological assessment of renewable energy park.
- Undertook ecological surveys of proposed solar farm and windfarm site and prepared baseline reporting.
- Undertook MNES assessment and EPBC referral for the project, resulting in a 'not a controlled action' decision.

Chifley Road upgrade, Review of Environmental Factors, Chifley NSW (Roads and Maritime)

- Project manager and author of the REF report for a road upgrade in the Blue Mountains. Included preparation of basis for Construction Management Plan.
- Technical report reviewer for heritage, noise and ecology studies.
- Author of submissions report.

Granville Platform Upgrade, Review of Environmental Factors, Granville NSW (Sydney Trains)

- Contributing author of REF report.
- Assessed impacts on threatened species and ecological communities at both a Commonwealth and state level.

Erskineville platform upgrade, Review of Environmental Factors, Erskineville NSW (Sydney Trains)

- Contributing author of REF report.
- Assessed impacts on threatened species and ecological communities at both a Commonwealth and state level.

Menangle Park gas pipeline, Review of Environmental Factors, Menangle Park NSW (Jemena)

- Reviewed and assessed ecological, heritage and water quality impacts for the REF for with the installation of a gas pipeline at Menangle Park, NSW.
- Assessed impacts on threatened species and ecological communities at both a Commonwealth and state level.

Riverwood Bridge upgrade, Review of Environmental Factors, Riverwood NSW (Sydney Trains)

- Contributing author of the REF report
- Assessed impacts on threatened species and communities at Commonwealth and state level.

P'nyang Project appraisal well, Preparation of ESIA, Papua New Guinea (Oil Search)

- Co-ordinated field surveys and production of an ESIA for an appraisal well in Western Province.
- Assisted in development of Environmental and Social Management Plan and stakeholder engagement plan and for the project.

P'nyang Project, Preparation of EIS, Papua New Guinea (Esso PNG P'nyang Ltd)

- Project manager for EIS submission.
- Contributing author of relevant chapters and Construction and Operation Management Plans.
- Undertook and supervised terrestrial biodiversity surveys.
- Technical studies management of biodiversity and ecological studies.
- Assisted in development forum process logistics, and stakeholder engagement.

Former Mary Kathleen uranium mine, Environmental Condition and Rehabilitation Assessment, near Mount Isa (Queensland Government)

- Contributing author of report on existing environment at the site, and risk assessment of the site for rehabilitation prior to release of the site for future land use options.
- Developed scoping section for approvals and impact assessment required for any future activities at the site.

Sarsfield Gold Mine Expansion Project Supplementary Report to the EIS, Ravenswood (Carpentaria Gold)

- Contributing author of chapters for terrestrial ecology and traffic and transport.
- Contributing author of Environmental Management Plan.
- Contributing author of submission responses.
- Developed approach to offsets consistent with State and Federal guidelines.

PNG LNG Pipeline Project, Preconstruction Environmental Surveys, Papua New Guinea (Spiecapag)

- Reviewed and analysed survey reports for pipeline right of way social, environmental and cultural heritage preconstruction surveys. The programme addressed IFC Performance Standards for the project.
- Preconstruction surveys were used to update the project Environmental Management Plan.

PNG LNG Project, Secondment to ExxonMobil, Papua New Guinea (ExxonMobil)

- Seconded to ExxonMobil from Coffey for nine months to work on the upstream elements of the PNG LNG Project.
- Worked in environmental and regulatory team, assisting management of the contractor working on construction of Komo airfield in the Highlands of PNG. Role included assisting in preparation of management plans, induction materials, review of environmental reporting, site checklists, site compliance reporting and monitoring requirements.
- Assisted in the implementation by the contractor of Environmental and Social Management Plans

produced by ExxonMobil, and worked with the contractor to produce their own site specific plans.

- Assisted with management and reporting of environmental issues on site (e.g. spills reporting, environmental incidents etc).

Moura Pipeline, Ecological Assessment and EPBC Referral, Moura (Queensland Nitrates)

- Prepared ecological baseline reporting and impact assessment for gas pipeline in central Queensland.
- Prepared MNES assessment and EPBC referral for project.

Hillalong Project, Ecological Surveys for reassignment of vegetation mapping, Glenden (Shandong Energy)

- Carried out ecological surveys of the site, to assist in reassigning incorrectly mapped vegetation at the site, and identifying additional ecological constraints.
- Prepared report for submission to Queensland Government to allow client to continue with exploratory drilling in a buffer zone of a mapped endangered RE.

Surat Gas Project, Supplementary Report to the EIS, Brisbane/Surat Basin (Arrow Energy)

- Contributing author of relevant chapters and Environmental Management Plans.
- Developed processes to address concerns around aquatic and terrestrial ecology.
- Contributing author of submission responses.
- Undertook and supervised terrestrial biodiversity surveys (using standard and targeted trapping methods and flora BioCondition assessment).
- Contributing author of environmental offset strategies and requirements.
- Contributing author of MNES assessment, including liaison with DoE in Canberra.

Arrow LNG Plant, Supplementary Report to the EIS, Brisbane/Gladstone (Arrow Energy)

- Author of relevant chapters and Environmental Management Plans for terrestrial ecology and shorebirds.

- Contributing author of submission responses.
- Author of environmental offset strategies and requirements.
- Contributing author of matters of national environmental significance, liaising with SEWPaC on the development of these documents and application of the EPBC Act guidelines.

Moranbah Gas Project, Threatened Species Management Plan, Brisbane (Arrow Energy)

- Contributing author of Threatened Species Management Plan.

Arrow LNG Plant, Preparation of EIS, Brisbane/Gladstone (Arrow Energy)

- Contributing author of relevant chapters and Environmental Management Plan.
- Contributing author of MNES assessment, liaising with SEWPaC on the development of these documents and application of the EPBC Act.

Pagham Harbour Coastal Defence Scheme, Preparation of EIS, Pagham UK (Environment Agency)

- Produced ornithology section of EIS for the coastal defence scheme at important designated site, involving shingle recharge of areas of the site.
- Assessed existing baseline based on ornithological data and the impacts of the proposed scheme on the ornithology of the site.

QE2 Teesport Berth Development, Preparation of EIS, Teesport UK (PD Teesport)

- Contributing author of relevant section of EIS assessing impacts on ornithological matters in the designated site and proposed management measures.

Round 3 Offshore Windfarms, Review of Ecological Constraints, Edinburgh UK (Airtricity)

- Identified likely constraints with regard to ornithology in potential zones of development based on ecological factors. Identified areas of the zones in which development should be avoided.
- Assisted in developing survey methodologies for boat based surveys of likely offshore windfarm

zones in British territorial waters. Survey methodology targeted likely key species within each zone.

Onshore Windfarm bird survey methodology design, Edinburgh UK (Enertrag)

- Identified likely key issues with regard to ornithology around potential sites close to SPAs.
- Assisted in developing survey methodologies for each site based upon these likely issues.

Dover Harbour Terminal 2 Development, Preparation of EIS, Dover UK (Dover Harbour Board)

- Reviewed the existing ornithological data and analysed the surveys undertaken.
- Contributing author to ornithology section of the EIS assessing impacts on ornithological matters in the site and proposed management measures.
- Designed methodology for further wintering shorebird surveys and breeding bird surveys around the site.

Dudgeon Offshore Windfarm, Preparation of EIS, Edinburgh UK (Dudgeon Offshore Wind)

- Reviewed existing ornithological data and analysed surveys undertaken.
- Proposed methodology for further surveys and statistical analysis (offshore boat based bird surveys).
- Contributing author to ornithology section of the EIS assessing impacts on ornithological matters in the site and proposed management measures.

Elgin Flood Alleviation Scheme, Ecological Surveys, Elgin UK (Moray Council)

- Assisted with production of Controlled Activities Regulations (CAR) licence applications to SEPA for the Elgin Flood Alleviation Scheme.
- Liaised with design team to establish which scheme elements need licensing, and with SEPA to see which licence each scheme element fell under.
- Produced landownership maps for the area and gathered data on sensitive receptors in the downstream area to carry out a flood damage assessment.
- Carried out ecological surveys of the site.

Seaham Harbour Redevelopment, Preparation of EIS, Seaham UK (Durham Council)

- Contributing author to ecology section of EIS for a harbour redevelopment next to Durham Coast SPA.
- Analysed baseline of birds in the designated site.

Titchwell Managed Realignment, Preparation of EIS, Norfolk UK (Royal Society for the Protection of Birds)

- Contributing author to ornithology section of EIS, assessing the impacts on internationally important populations of rare birds at the site.
- Produced a mitigation plan to assist in replacement of lost habitat.

Forres (River Findhorn) Flood Alleviation Scheme, Ecological Surveys and Preparation of EIS, Elgin UK (Moray Council)

- Assisted with environmental input into design of the scheme throughout its development embedded in client's office.
- Produced an Environmental Opportunities and Constraints Report.
- Assisted in the environmental and sustainability assessment of the options, as part of the scoping process.
- Carried out ecological surveys of the site.
- Contributing author to the EIS for this scheme, in particular terrestrial ecology and introductory chapters and management plans.

Helix Project Phase II, Ecological Surveys, Grangemouth UK (British Waterways)

- Managed environmental input into regeneration of green space area, and prepared ecological opportunities and constraints report.
- Liaised with regulatory authorities on behalf of client.
- Organised and managed protected species surveys undertaken by sub-contractors. Analysed survey information to inform scheme design.
- Undertook Phase 1 habitat survey, including proposal for habitat enhancement measures which could be incorporated into scheme design.

Forres (River Findhorn) Flood Alleviation Scheme, Ecological Surveys, Elgin UK (Moray Council)

- Assisted with production of CAR licence applications to SEPA for the Forres (River Findhorn) Flood Alleviation Scheme.
- Carried out ecological surveys of the site.

Proposed Firth of Forth Windfarm, Review of Constraints, Edinburgh UK (Airtricity)

- Identified likely constraints with regard to ornithology in potential zones of development based on ecological factors. Identified areas of the zones in which development should be avoided.
- Assisted in developing survey methodologies for boat based surveys of likely offshore windfarm zones in British territorial waters. Survey methodology targeted likely key species within each zone.

Seahouses seawall upgrade, Ecological Surveys, Seahouses UK (Northumbria Council)

- Developed survey methodology to monitor disturbance of shorebirds to allow construction to continue. Natural England had previously stated that no construction should take place during the winter months due to shorebirds.

Thames Estuary Maintenance Dredging, Review of Ecological Data, London UK (Port of London Authority)

- Analysed Wetland Bird Survey data for sites around the Thames Estuary in London.
- Assessed trends in populations of shorebirds near the proposed dredging sites.

BERR Offshore Energy Strategic Assessment, Review of Survey Method, Edinburgh UK (BERR)

- Assessed the adequacy of the bird aerial survey methodology proposal provided by WWT to survey offshore areas around UK.

Bo'ness Harbour Development, Wintering Bird Management Plan, Bo'ness UK (ING Estate)

- Produced a wintering bird management plan which identified potential impacts on wintering shorebirds on the Firth of Forth, and proposed management measures.

Brent Decommissioning, Sensitivity Assessment and Environmental Risk, Edinburgh UK (Shell)

- Contributed to the provision of biological information on key ornithological receptor groups encountered in the Brent field and wider area.
- Assessed sensitivity relevant to specific hazards and activities likely to result from decommissioning and remediation activities of platforms in the oil field.

Canvey Biodiesel Plant, Preparation of EIS Addendum, Canvey UK (Sure Green Fuels)

- Produced an addendum to the EIS with regard to potential objections from statutory consultees.
- Liaised with consultees to develop mitigation measures and a monitoring programme to assess the possible impact of the development on ornithology.

Barrow Waterfront Harbour Revision Order, Preparation of EIS, Barrow UK (West Lakes Renaissance)

- Contributing author to ecology section of EIS for £100million+ regeneration scheme, next to internationally protected site.

Trow Quarry Remediation Project, Ecological Surveys and Preparation of EIS, Trow UK (South Tyneside Council)

- Analysed baseline populations of birds present near works within designated sites.
- Carried out ecological surveys of the site.
- Contributing author to ornithology section of EIS assessing impacts on ornithological matters in the designated site.

Isle of Grain Windfarm, Review of Ecological Data, Isle of Grain UK (British Petroleum)

- Reviewed additional ecological survey data to that collected as part of the original EIS.
- Assisted in developing a methodology for post-construction monitoring on site

Newhaven Desalination Plant, Preparation of EIS, Newhaven UK (Clarity Ltd)

- Reviewed the existing ornithological data and analysed the surveys undertaken.
- Contributing author to ornithology section of the EIS assessing impacts on ornithological matters in the site and proposed management measures.

Strangford Lough Marine Current Turbine, Preparation of EIS, Strangford UK (SeaGen Ltd)

- Reviewed ornithological data gathered as part of the monitoring work for marine mammals.
- Contributing author to ornithology section of the EIS assessing impacts on ornithological matters in the site and proposed management measures.

Thanet Offshore Windfarm, Preparation of EIS Addendum, Thanet UK (Warwick Energy)

- Produced an addendum to ecology section of the existing EIS based on additional bird survey data for both boat and aerial surveys.

River Carron Forth Gateway Project, Ecological Surveys, Grangemouth UK (British Waterways)

- Managed assessment of environmental opportunities and constraints. Consulted with SEPA/SNH on behalf of client.
- Organised and undertook wintering shorebird surveys.



Servicing projects
throughout
Australia and
internationally

ANDREW JENSEN

Associate Ecologist

T 07 3648 1200

D 07 3648 1205

M 0404 348 638

E ajensen@emmconsulting.com.au

Level 10, 87 Wickham Terrace

Spring Hill QLD 4000

Curriculum vitae

Ben Nottidge

Senior Ecologist

Ben is an experienced fauna ecologist with over 15 years experience. Ben has completed a large number of fauna surveys for proposed developments in Queensland including seasonal surveys that meet Qld and Commonwealth survey guidelines for EIS projects. Recent examples include Olive Downs coal mine, Bruce Highway upgrade on Sunshine Coast, Arrow Bowen Pipeline, Australia Pacific LNG Project, Moranbah South coal mine, Foxleigh coal mine and Valeria and Winchester South coal mines.

Ben has an in-depth knowledge of fauna survey techniques and tailoring them to suit a development site and meet survey guidelines. Ben also has highly developed skills in data capture and interpretation; ensuring highest standards of data collection are maintained.

Qualifications and memberships

- Bachelor of Applied Science – Protected Area Management, University of Queensland, 2001.
- First Class Honours, University of Queensland, Dispersal patterns of translocated and rehabilitated koalas in South-east Queensland, 2002.
- Current Rehabilitation Permit (Wildlife Spotter-catcher) – DEHP.
- Blue Card (now White Card)– Construction industry #129922, 2004
- Coal board Medical
- Current Senior First Aid and CPR Certificate
- Manual Licence and 4WD Driver Certificate
- Generic Coal Surface Induction (S11)



Career

- Principal Ecologist, GreenLeaf Ecology, 2011 – Present.
- Manager/Senior Ecologist, Ecological Services Unit, Australia Zoo Wildlife Warriors Worldwide Ltd, 2007 – 2011.
- Environmental Scientist, James Warren & Associates, 2003 – 2007.

Representative Experience

- Foxleigh Proposed Coalmine – EIS fauna survey, Middlemount, Anglo American, QLD.
- Moranbah South proposed Coalmine – EIS fauna survey, Moranbah, Anglo American, QLD.
- Valeria Proposed Coalmine – EIS fauna survey, Capella, Rio Tinto Group, QLD.
- Winchester South proposed Coalmine – EIS fauna survey, Moranbah, Rio Tinto Group, QLD.
- Hail Creek Coalmine – EIS fauna surveys including targeted koala surveys and wildlife spotter-catching, Nebo, Rio Tinto Group, QLD.
- Arrow Bowen Pipeline – EIS fauna survey (pre and post wet season), Arrow Energy Pty Ltd, QLD.
- Pentland proposed Coalmine – EIS ecological (fauna) surveys (pre and post wet season), MDL 361, Pentland, Great Northern Energy Pty Ltd, QLD.
- Olive Downs South and Willunga Coal Project – EIS ecological (fauna) surveys (pre and post wet season and offset sites), Coppabella, Pembroke Resources Pty Ltd., QLD.

Curriculum vitae

Bruce McLennan

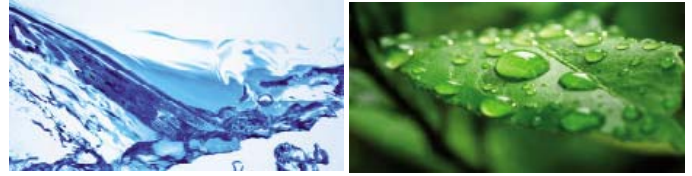

Senior Ecologist

Bruce is an experienced ecologist with over 10 years working on a range of projects in Queensland and Northern NSW. This experience includes protected plant surveys, pre-clearance vegetation surveys and mapping regional ecosystems. Having worked as a Vegetation Planning Officer with Greening Australia for a number of years, Bruce has a wide knowledge of property planning, vegetation management and rehabilitation techniques at a property scale. Bruce has particular experience undertaking BioCondition assessments.

Qualifications

- Bachelor of Business, Rural Management, University of Queensland, Gatton, Queensland, Australia
- Master of Sustainability Science, University of Southern Queensland, Toowoomba, Queensland, Australia

Relevant training and endorsements

- Vegetation Structure Training – Queensland Herbarium
- Regional Ecosystem Training – O2 Ecology
- BioCondition Assessment Training – Queensland Herbarium
- Grass Identification training – Greening Australia
- Native seed collection training – Florabank
- Catch and relocate venomous snakes for regional areas - Working With Wildlife
- Fauna handling training – Geckoes Wildlife
- DEHP approved suitable person under Flora Survey Guideline – Protected Plants

- Approved NSW BioBanking, BioCertification & Framework for Biodiversity Assessment Assessor (December 2015) (Assessor number: 189)

Career

- Senior Ecologist, EMM Consulting, 2017 – Present
- Senior Ecologist (Unidel was purchased by AMEC in mid-2013), Amec Foster Wheeler, 2010 – 2016
- Regional Supervisor Vegetation and Business, Greening Australia Queensland, 2003 – 2010
- Landholder Liaison and Group Coordinator, Queensland Department of Primary Industries, 2001 – 2002
- Field Services Officer, Conservation Farmers Inc, 2000 – 2001

Representative Experiences

- Rolleston Coal Mine - Expansion Offsets, Rolleston, Queensland, Australia, Glencore/Xstrata Coal, QLD.
- Walton Coal Project – Environmental Offsets Advice, Aquila Resources, QLD.
- Bowen Gas Pipeline and Bowen Gas Project – Environmental Offsets, Arrow Energy Pty Ltd, QLD.
- Wiggins Island Coal Export Terminal (WICET) – environmental offsets monitoring, Greening Australia Queensland, QLD.
- Carmichael Rail project – ecology/weed surveys for the 450km proposed rail corridor, Carmichael Rail Pty Ltd., QLD.
- Pembroke Resources – Olive Downs Linear Infrastructure, & Olive Downs/Willunga Project Terrestrial Ecology Surveys, QLD.

Curriculum vitae

Bruce McLennan



Curriculum vitae

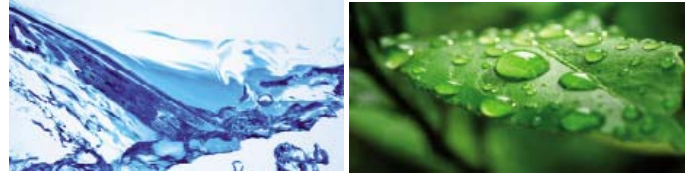

Chagi Weerasena

Ecologist

Chagi is an ecologist that has worked on a broad range of projects and environmental management areas. Chagi has assisted in undertaking field ecology surveys for large infrastructure projects in New South Wales and Queensland including flora and fauna surveys. Chagi's skills also include field assessments and preparing environmental reports.

Chagi has well developed skills in field data capture, data analysis and impact assessments and well developed communication skills.

Qualifications and memberships

- Bachelor of Environmental Science (Honours) (Natural Resource Science) University of Queensland, 2015.
- Environmental Institute of Australia and New Zealand Associate Membership and member of the EIANZ Mentoring Program, 2018.
- Ecological Society of Australia Membership, 2018.
- Women in Mining and Resources Mentoring Program, 2017.
- BioCondition and Regional Ecosystems Training, 2018.
- 4WD Training, 2018.
- White Card – Work Safety in the Construction Industry, 2017.
- Biodiversity Offset Scheme Accredited Assessors Course – Competent, 2018.

Career

- Ecologist, EMM Consulting, September 2017 – present.

- Contract Environmental Scientist, Amec Foster Wheeler (currently Wood Group), January 2017 – July 2017.
- Undergraduate GIS Analyst, Healthy Waterways (currently Healthy Land & Water), 2015.
- Marine Conservation and Education Intern, Oceans Campus South Africa, 2014.

Representative Experience

- Carmichael Coal Mine – contaminated land and ecology field surveys, and desktop reporting, Adani, QLD.
- Quorn Park Solar Farm – flora field surveys, Quorn Park Solar Farm, NSW.
- SunCoast Palmview – flora field surveys, Energex, QLD.
- Inland Rail Geotechnical Investigations – Matters of National Environmental Significance reporting, Protected Plants reporting, EPBC online referral, Australian Rail Track Corporation, QLD.
- Snowy Hydro 2.0 – Field surveys including koala surveys, vegetation plots, threatened flora transects and preclearance surveys, Review of Environmental Factors reporting, Snowy Hydro, NSW.
- Lady Annie Mine – National Greenhouse and Energy Reporting and National Pollution Inventory reports, CST Minerals, QLD.
- Harlaxton Quarry – National Greenhouse and Energy Reporting and National Pollution Inventory reports, Quarry Products Toowoomba, QLD.
- San Jorge Nickel Mine – contributing to EIS, Axiom Mining, Solomon Islands.

Curriculum vitae



Gus Daly

Ecologist

Gus is an ecologist based in Brisbane, with experience in flora and fauna identification, report writing and result presentation for varying audiences. He also has experience in data collection, analysis and knowledge of OH&S principles. Gus is a particularly knowledgeable and enthusiastic ornithologist.

Gus' recent professional work has involved assisting in the undertaking protected plants surveys for the geotechnical support as a part of ARTC inland rail project's feasibility studies as well as weed surveys for FYFE in Condabri Central, near Miles airport.

Qualifications

- Bachelor of Science with Honours Shorebird feeding ecology using stable isotope analysis, 2017
- Bachelor of Environmental Science, Southern Cross University, Lismore, Majoring in Coastal Management, 2015

Career

- EMM Consulting –Ecologist, 2018
- Australian Broadcasting Corporation Fauna data logging, 2018
- Logan City Council Mammal and Avifauna surveys, 2018
- Southern Cross University, School of Environmental Science & Engineering, Lismore, Demonstrator/Tutor, 2016

Representative Experience/skills

- Experience in flora and fauna identification (particularly avifauna).
- ARTC Inland Rail Geotechnical Support – Protected plant surveys and protected plant reports, Australian Rail Track Corporation, QLD.
- Cottage Creek weed surveys – 800 hectares of weed surveys in the lots comprising Cottage Creek, south of Reedy creek gas processing facilities, FYFE, QLD.

Lui Weber

Senior botanist

Curriculum vitae

Lui is a senior botanist based in EMM's Brisbane office. Lui has vast experience undertaking vegetation surveys and mapping, weed management, vegetation rehabilitation and conservation, and environmental monitoring.

Lui has advanced skills in data collection and analysis, and flora identification utilised across a broad range of geographical areas. He is also highly skilled at generating reports and management plans

Qualifications

- Bachelor of Science (Ecology and Botany) – University of Queensland 2004
- Bachelor of Science Honours (Botany) (Class 1) University of Queensland 2011

Career

- Principal Botanist Montane Ecological Solutions, April 2014 - Present
- Senior Botanist, Aspect Ecology, April 2014 - Present
- Senior Botanist, BAAM Pty Ltd, Sep 2011 - April 2014
- Senior Botanist, Sinclair Knight Merz (Now Jacobs), Australia, November 2008 - September 2011
- Vegetation survey and mapping officer, Moreton Bay Regional Council, QLD, 2004 - 2008
- Sub-consultant, Northern Rivers Catchment Management Authority (CMA), NSW, 2008
- Sub-consultant, NSW Nature Conservation Trust, 2005 - 2008
- Sub-consultant, Ecos Environmental Pty Ltd, 2005 - 2008
- Plant Physiology Research Assistant, University of Queensland (School of Biological Sciences (Schmidt Plant Physiology Lab)), 2003 - 2004

Representative experience

Heading if applicable

- Hunter Valley Operations Offset Assessment, flora and fauna surveys, Belford NSW (HVO)
- Saving our Species *Euphrasia bella* and *Gaultheria viridicarpa* cliff flora survey of Limpinwood NR – NSW Government Department of Environment and Heritage
- Saving our Species *Zieria adenodonta* and *Ozothamnus vagans* cliff flora survey of Wollumbin NP – NSW Government Department of Environment and Heritage
- Bli Bli Quarry Regional Ecosystem and threatened flora mapping – Holcim
- Waisoi Namosi Vegetation Mapping Fiji – Phalaris

- Wollert Power Station Vegetation Mapping, Victoria – APA Group
- Broлга and Canoona Mine Projects flora and vegetation survey – QLD Nickel.
- Wolffdene Quarry threatened flora survey - Hanson.
- QGC Wandoan Gas Project, Vegetation Mapping and threatened flora survey.
- Kin Kin Quarry threatened flora survey and Vegetation Mapping - Neilsen's
- Ballina to Woodburn Pacific Highway Upgrade Threatened Flora, Lowland Rainforest and Coastal Cypress Pine EEC Mapping – SKM/Jacobs.
- Cooroy to Curra Bruce Highway Upgrade – SKM/Jacobs, Regional Ecosystem Mapping and Threatened flora Survey for section C.
- Togara North EIS – Xstrata Coal Regional Ecosystem Mapping and Threatened flora Survey
- Pacific Highway Upgrade (Wells Crossing to Glenugie) – Threatened flora surveys, mapping.
- National Broadband Network, Visionstream – Optic Fibre Alignment Flora and Habitat Assessments, Queensland and Western Australia.
- Aquila Resources Washpool EIS – Vegetation Mapping
- BHP Mitsubishi Alliance (BMA) Ward's Well Vegetation Constraints Analysis
- Rio Tinto Hail Creek Mine Vegetation Mapping and Survey
- QLD Department of Main Roads, Multimodal Transport Corridor - Flora Survey and Vegetation mapping for Stages 1,2,3 & 5.
- SEQ Water, Hinze Dam Stage 3 – Threatened Flora Surveys.
- BMA, Seraji East Coal Project, Seismic Lines Drilling & Exploration - Endangered RE Mapping and Flora Survey.
- New Hope Coal, New Acland Stage 3 Rail Spur - Baseline and Threatened Flora Survey.
- Linkwater, Southern Regional Water Pipeline – Baseline flora surveys, vegetation survey and mapping.
- Tugun Bypass Project – Baseline flora surveys, vegetation mapping, threatened species translocation (including seed collection).
- QLD Environmental Protection Agency, Flora of North Stradbroke Island – Flora survey, photography and collection of specimens.
- Pacific Highway Upgrade (Brunswick Heads Bypass) – Baseline flora surveys, vegetation survey, mapping and seed collection.
- Pacific Highway Upgrade (Woodburn to Iluka) - Baseline flora surveys, vegetation survey and mapping.
- Pacific Highway Upgrade (Bonville Bypass) - Baseline flora surveys, vegetation survey and mapping, threatened species translocation (including seed collection).
- Department of Environment and Conservation NSW, Comprehensive Coastal Assessment – 150 detailed vegetation plots including floristic and structural data and new records of threatened species.
- Department of Environment and Conservation NSW, Threatened Species Survey – Brunswick Heads Nature Reserve.
- Northern Rivers Catchment Management Authority (CMA) Bush Recovery Round 3, property vegetation survey and vegetation mapping, Arcview GIS.
- Saving our Species Ozothamnus vagans Weed Mapping Limpinwood NR and Wollumbin NP – NSW Office of Environment and Heritage
- Wollert Power Station Weed Mapping, Victoria – APA Group
- QGC Wandoan Gas Project, Weed Mapping.
- National Broadband Network, Visionstream – Optic Fibre Alignment Weed Mapping
- Rio Tinto Hail Creek Mine Weed Mapping.
- Queensland Water Infrastructure, Traveston Crossing Dam Pilot Revegetation Project - Weed Mapping.
- Gold Coast City Council, Nerang River Health Study – Weed Mapping and Management Priorities.
- Weed Management Plans for Moreton Bay Regional Council Reserves – Lagoon Creek and Godwin Beech Environment Parks, Campbell's Pocket Rd Council VCA.
- NSW Nature Conservation Trust – Weed Management plans for 10 Conservation Covenant Properties in Northern NSW.
- Northern Rivers Catchment Management Authority (CMA) Bush Recovery Round 3, property weed survey and management planning.
- NSW Department of Environment and Conservation – Monitoring of the success of Bitou Bush control measures and impacts on native vegetation in Bundjalung National Park.
- Vegetation Condition (Biocondition) Assessment Lower Mooloola River Environmental Reserve – QLD Department of Transport and Main Roads.
- Hinze Dam Stage 3 SEQWater – Regeneration area selection regeneration species selection and planting design
- RAAF, Amberley Wildlife Management Strategy – Regeneration area selection, wildlife corridor design, regeneration species selection and planting design.

- Queensland Water Infrastructure, Traveston Crossing Dam Pilot Revegetation Project – Regeneration species selection and planting design.
- Ormeau Bottle Tree Translocation Wolffdene Quarry – Hansen
- Background Report to the National Recovery Plan for Littoral Rainforests and Coastal Vine Thickets of Eastern Australia - DeSEWPAC.
- Cunningham’s Gap Clayton’s Gully Grass Tree and Orchid translocation - Fulton Hogan.
- SEQ Water Hinze Dam Stage 3 – Propagation and Translocation Plan and Seed/Cutting Collection for EPBC Listed Flora Species.
- Queensland Water Infrastructure Traveston Crossing Dam Habitat Restoration Strategy - Threatened Flora and Endangered Ecosystems.
- New Hope Coal, Jeebropilly Environmental Offsets – Desktop Assessment of Conservation Values and Environmental Offset Planning.
- NSW Nature Conservation Trust – Flora surveys of proposed covenant areas on private property and assessment of rolling fund properties in North Coast and Nandewar Bioregions.
- Moreton Bay Regional Council – Assessment of properties under Voluntary Conservation Agreements – Flora surveys, landholder consultation, weed monitoring and regeneration planning.
- Moreton Bay Regional Council – Assessment of properties under MBRC Land for Wildlife schemes – Flora surveys, landholder consultation, weed monitoring and regeneration planning.
- Biodiversity Back on Track SEQ Catchments. Represented Moreton Bay Regional Council, attended conference as a as Threatened Flora Expert to provide conservation advice for flora species.
- Northern Rivers Catchment Management Authority (CMA) Bush Recovery Round 3, scoring of property conservation values, landholder liaison and conservation management planning.
- Parsons Brinkerhoff, Orchid Management and Translocation Plan for the Bulahdelah Bypass – Translocation and research plan for three threatened orchid species.
- Ecos Environmental – Successful Nomination for Coastal Cypress Pine Forest in The NSW North Coast as an Endangered Ecological Community.
- Moreton Bay Regional Council, Regeneration Database – Development of regeneration database for the expanded Moreton Regional Council area which includes the old Redcliffe and Pine Rivers Shires. Provides a list of plant species suitable for revegetation and predicted to have been present on any land parcel in the regional council area. Species lists are based on EPA pre-clearing RE mapping and species recorded from the shire within each RE.
- Caboolture Shire Council, Regeneration Database – Development of a regeneration database for Caboolture Shire Council. The Database provides a list of plant species suitable for revegetation and predicted to have been present on any land parcel in the shire. Species lists are based on EPA pre-clearing Regional Ecosystem mapping and species field data recorded from the shire within each RE.
- Linkwater, Southern Regional Water Pipeline - Regeneration plan planting species selection and densities for each regional ecosystem along the 100km alignment.
- Regeneration plans for Moreton Bay Regional Council Reserves – Lagoon Creek and Godwin Beach Environmental Parks, Campbell’s Pocket Rd Council VCA.
- Threatened Invertebrate (Atlas Ground Beetle and Pink Underwing Moth) Monitoring Woodburn to Ballina Pacific Highway Upgrade – Jacobs and NSW Roads and Maritime Services.
- Threatened Flora Monitoring Ballina to Woolgoolga Pacific Highway Upgrade – NSW Roads and Maritime Services.
- Weipa and Andoom Annual Rehabilitation Monitoring 2014 – 2018 Rio Tinto Alcan
- Eighteen Mile Swamp Base of Escarpment Vegetation Condition Monitoring including hemispherical canopy photography – Sibelco
- Trevally Trial and QC Alumina mine rehabilitation monitoring, Weipa – Rio Tinto
- Vance Sand Mining Rehabilitation and Analogue site monitoring, North Stradbroke Island – Sibelco
- Acid Frog habitat monitoring, North Stradbroke Island – Sibelco
- Bribie Island Groundwater Project – SEQWater Ecological (Flora and Frog) Monitoring of Groundwater Dependent Wallum Ecosystems.
- Rio Tinto Clermont Mine Creek Diversion Monitoring Using Index of Diversion Condition, ACARP Methodology.
- Rio Tinto Hail Creek Mine Biodiversity Monitoring Using Corveg and Biocondition Methodologies.
- Wesfarmers Curragh Blackwater Creek Diversion – Revegetation Monitoring and Professional Oversight.
- Traveston Crossing Dam Pilot Revegetation Project – Regeneration Baseline Monitoring Data and Target Ecosystem Reference Sites, including carbon accounting, Rainforest CRC methodology.
- Gold Coast City Council, Nerang River Health Study - Stream Condition and Riparian Vegetation Monitoring.

- Envite Environmental Training – Author of MERV plant database of all plant species by habitat type within the NSW North Coast and Northern Tablelands Bioregion including 4200 species over 9 broad habitat types. Database developed for use in ecological monitoring on palmtop computers in the field.
- NSW Department of Environment and Conservation – Monitoring of the impacts of Bitou Bush control measures on native vegetation in Bundjalung National Park.
- Brisbane Aquifer Project - Ecological Monitoring, Water Extraction, baseline ecological studies.
- Redlands Shire Council, Feral Pig Monitoring Project – Monitoring ecological impacts of feral animals.

Publications

Yun Kit Yeoh, Paul Dennis, Chanyarat Paungfoo-Lonhienne, **Lui Weber**, Richard Brackin, Mark Ragan, Susanne Schmidt, and Philip Hugenholtz (2017) Evolutionary conservation of a core root microbiome across plant phyla along a tropical soil chronosequence. *Nature Communications* (8, Article number: 215 (2017). doi:10.1038/s41467-017-00262-8

Low Tim and **Weber Lui** (2017) Chapter: Seed Dispersal in the Big Scrub In: Greenfields S. Ed. The Big Scrub Rainforest: a Journey Through Time. Big Scrub Landcare and Rous County Council. Everbest China. 175pp.

Lui C. Weber, Jeremy VanDerWal, Susanne Schmidt, William J. F. McDonald, Luke P. Shoo (2014) Patterns of rain forest plant endemism in subtropical Australia relate to stable mesic refugia and species dispersal limitations. *Journal of Biogeography* **41**:2, 222-238.

Shoo L. P., O'Mara J., Perhans K., Rhodes J. R., Runting R., Schmidt S., Traill L. W., **Weber L. C.**, Wilson K. A., Lovelock C. E.. (2012) Moving beyond the conceptual: specificity in regional climate change adaptation actions for biodiversity in South East Queensland, Australia. *Regional Environmental Change*. Online Dec 2012.

Price R., **Weber L.**, Weber E., Latansio-Aidar S. & Hagger V. (2010) Chapter 3: Rainforests in South East Queensland, In: Lovelock C., Skilleter G. & Schmidt S. *South East Queensland Climate Adaptation Research Initiative, Biodiversity - Vulnerability of Focal Habitats to Climate Change: Milestone Report*, April 2010, pp. 29-91, School of Biological Science, University of Queensland, St Lucia.

Weber, L. (2013). Plants that Miss the Megafauna. *Wildlife Australia*, Vol. 50, No. 3, Spring 2013: 22-25.

Weber L. C. (2009) A new population of Minyon Quandong (*Elaeocarpus sedentarius*) from northern New South Wales. *Australasian Plant Conservation* Vol. 17 No. 4 pp. 20-21.

Sheringham, P.R., Dr. Benwell, A., Gilmour, P., Graham, M.S., Westaway, J., **Weber, L.**, Bailey, D., & Price, R. (2008). Targeted Vegetation Survey of Floodplains and Lower Slopes on the Far North

Coast. A report prepared by the Department of Environment and Climate Change for the Comprehensive Coastal Assessment. Department of Environment and Climate Change (NSW), Coffs Harbour, NSW.

Watsford P., Elliott M., Price R. & **Weber L.** (2006) *Plants of the Forest Floor: A guide to small native plants of subtropical eastern Australia* Nullum Publications Murwillumbah ISBN: 0 9756823 1 8. Includes Interactive DVD by Lui Weber and Robert Price.



Servicing projects throughout Australia and internationally

SYDNEY

Ground floor, Suite 01, 20 Chandos Street
St Leonards NSW 2065

T 02 9493 9500

F 02 9493 9599

NEWCASTLE

Level 1, Suite 6, 146 Hunter Street
Newcastle NSW 2300

T 02 4907 4800

F 02 4907 4899

BRISBANE

Level 10, 87 Wickham Terrace
Spring Hill QLD 4000

T 07 3839 1800

F 07 3839 1866

ADELAIDE

Level 1, 70 Pirie Street
Adelaide SA 5000

T 08 8232 2253

PERTH

PO Box 8155

Freemantle WA 6160

CANBERRA

PO Box 9148

Deakin ACT 2600

Appendix J

MSES significant residual impact assessments

J.1 Endangered RE 11.3.1

The MSES SRI assessment for Endangered RE 11.3.1 using the SRI Guideline is summarised below in Table J.1. RE 11.3.1 has a mid-dense structure category and is therefore assessed using criteria for a mid-dense RE.

Table J.1 MSES significant impact assessment for Endangered RE 11.3.1

Criteria	Discussion
For clearing other than clearing for linear infrastructure: area greater than 0.5 ha where in a dense to mid-dense (structural category) regional ecosystem.	<p>Under the EO Act 2014, offsets are required for significant residual impacts on remnant Of Concern and Endangered REs defined under the VM Act.</p> <p>The ground-truthed vegetation mapping identified the following remnant REs under the VM Act within the Project footprint: one Endangered RE (RE11.3.1). No other remnant Endangered or Of Concern REs occur within the Project footprint.</p> <p>:RE 11.3.1 was ground-truthed along an ephemeral tributary of Taurus Creek. The total clearing of remnant vegetation required for this RE is 10.53 ha The Project will have a SRI under this criterion as the total area of RE 11.3.1 to be cleared is greater than 0.5 ha.</p>
Conclusion	<p>The Project will have a SRI under this criterion as the total area of Endangered RE 11.3.1 to be cleared is greater than 0.5 ha.</p>

J.2 Watercourse vegetation

The MSES SRI assessment for REs within a defined distance of a watercourse using the SRI Guideline is summarised below in Table J.2.

Table J.2 MSES significant impact assessment for watercourse vegetation

Criteria	Discussion
For clearing other than clearing for linear infrastructure: area greater than 0.5 ha where in a dense to mid-dense (structural category) regional ecosystem.	<p>The Queensland Government vegetation management watercourse map shows watercourses defined under the VM Act that are used to regulate clearing of remnant vegetation in proximity of watercourses.</p> <p>There is 8.51 ha of remnant vegetation required to be cleared along a tributary of Taurus Creek (the same vegetation that has been identified as Endangered RE vegetation) that occurs within the specified distance of a stream order. The Project will have a SRI under this criterion as the total area to be cleared is greater than 0.5 ha</p>
Clearing within 5m of the defining bank.	<p>Watercourse vegetation will be cleared within 5 m of the defining bank. Therefore the Project will have a SRI under this criterion.</p>
Conclusion	<p>The Project will have a SRI under this criterion as the total area of watercourse vegetation is greater than 0.5 ha and clearing is required within 5 m of the defining bank.</p>

J.3 Protected wildlife habitat

The MSES SRI assessment for MSES listed fauna and flora using the SRI Guideline are summarised below in tables J.3 to J.4.

Table J.3 MSES significant impact assessment for Short-beaked Echidna

Species Profile	Short-beaked Echidna (<i>Tachyglossus aculeatus</i>) Special least concern (NC Act)
SRI criteria for endangered and vulnerable wildlife habitat (including essential habitat)	
Lead to a long-term decrease in the size of a local population; or	Habitat for the species is broad as it is found over a range of habitats (woodland, cleared areas, urban environments etc). Although vegetation clearing will occur for the Project, there are significant areas of vegetation that remain within the Study area. Due to the large areas of suitable habitat within the Study area and in the surrounding region, the Project is unlikely to lead to a long term decrease in the size of a population.
reduce the extent of occurrence of the species; or	The Short-beaked Echidna Is a widespread mammal and can occupy a range of habitats. The Project is unlikely to reduce the extent of occurrence for the species.
fragment an existing population; or	The Project is unlikely to fragment a population of Short-beaked Echidna. Connectivity between other preferred patches in areas of habitat will remain. Echidnas are a mobile species, traversing cleared paddocks.
result in genetically distinct populations forming as a result of habitat isolation; or	As no significant fragmentation of habitat is expected to occur, it is not expected that genetically distinct populations will form as a result of habitat isolation.
cause disruption to ecologically significant locations (breeding, feeding, nesting, migration or resting sites) of a species.	The Project has the potential to disrupt habitat features for Short-beaked Echidna, such as hollow logs, which may be used for breeding and habitat for foraging. However, the Short-beaked Echidna is a mobile species that uses a diverse range of habitats. While direct disturbance to habitat will occur, the surrounding area contains similar and higher quality habitat for the species. The habitat within the Project footprint is unlikely to be of any specific significance to a local population.
Conclusion	The Project will not have a SRI on Short-beaked Echidna habitat.

Table J.4 MSES significant impact assessment for *Solanum elachophyllum*

Species Profile	<i>Solanum elachophyllum</i> Endangered (NC Act)
SRI criteria for endangered and vulnerable wildlife habitat (including essential habitat)	
Lead to a long-term decrease in the size of a local population; or	<p><i>Solanum elachophyllum</i> is endemic to Queensland. Its natural distribution is limited to the Leichhardt district, confined to the sub-coastal area between Theodore and Middlemount. There are several records of the species east of Emerald, around the township of Blackwater and south to Moura. The total size of these populations is unknown.</p> <p>The species has been recorded in a number of locations within the Study area, predominantly nearby to watercourses associated with acacia woodland and cracking clay soils.</p> <p>Based on buffering of known records it is estimated 14.57 ha of known habitat will be removed by the Project.</p> <p>It is unlikely that the Project will lead to a long-term decrease in the local population as the confirmed population in the Study area will be retained and the local population and suitable habitat occurs across a broader area than the Project footprint.</p>
reduce the extent of occurrence of the species; or	<p><i>Solanum elachophyllum</i> is endemic to Queensland. Its natural distribution is limited to the Leichhardt district, confined to the sub-coastal area between Theodore and Middlemount. There are several records of the species east of Emerald, around the township of Blackwater and south to Moura. The total size of these populations is unknown.</p> <p>The species has been recorded in a number of locations within the Study area, predominantly nearby to watercourses associated with acacia woodland and cracking clay soils.</p> <p>While the Project will disturb individuals of the species, the population in the study area will remain and suitable habitat occurs across a broader area than the Project footprint. The Project is not near the edge of this species known distribution and therefore the Project will not reduce the extent of occurrence of the species.</p>
fragment an existing population; or	<p>The Project is unlikely to fragment a population of <i>Solanum elachophyllum</i>. Connectivity between other preferred patches in areas of habitat will remain. Due to the availability of suitable habitat, and records being in the eastern portions of the Study area outside of the Project footprint, fragmentation of the existing population is not anticipated to be an issue.</p>
result in genetically distinct populations forming as a result of habitat isolation; or	<p>It is unlikely that the Project will result in genetically distinct populations for the species. The Project will not cause suitable habitat to become isolated.</p>

Table J.4 MSES significant impact assessment for *Solanum elachophyllum*

Species Profile	<i>Solanum elachophyllum</i> Endangered (NC Act)
SRI criteria for endangered and vulnerable wildlife habitat (including essential habitat)	
result in invasive species that are harmful to an endangered or vulnerable species becoming established in the endangered or vulnerable species' habitat; or	<p>A threatening process to <i>Solanum elachophyllum</i> is reduced habitat availability and invasive weeds, particularly introduced pasture grasses. BWM's weed and pest management procedures will be reviewed and where necessary, updated to incorporate the Project. The procedures support the BWM Land and Biodiversity Management Plan to manage the risks that weeds and feral animals pose to biodiversity by:</p> <ul style="list-style-type: none"> • preventing the introduction of new weeds through the early detection of, and rapid response to new weeds; • identifying and controlling the spread of weeds and feral animal populations at BWM; • raising awareness and understanding of the risks associated with weeds and feral animals; and • ensuring compliance with regulatory and company requirements. <p>Weed hygiene protocols will continue to be implemented using the dedicated vehicle and machinery cleaning bay located at the mine infrastructure area.</p>
introduce disease that may cause the population to decline, or	Disease is not recognised as a threat to <i>Solanum elachophyllum</i> . Given this, it is unlikely that the Project will introduce diseases that cause the species to decline.
interfere with the recovery of the species; or cause disruption to ecologically significant locations (breeding, feeding, nesting, migration or resting sites) of a species.	<p>There is no adopted or made Recovery Plan for this species.</p> <p>Management measures to ensure indirect impacts from aspects such as weeds will be put in place. Large areas of suitable and known habitat will remain.</p> <p>Based on the management measures to be implemented, outlined in Section 8, impacts from sediment runoff or alteration to surface water runoff from the Project are unlikely to have a significant impact on areas of riparian vegetation that have potential to occasionally support this species. Mine affected water will be managed in environmental dams, and clean/dirty water drainage systems, and existing release points will be utilised.</p> <p>It is anticipated that based on implementation of management strategies (eg water management measures, erosion and sediment controls and management of hazardous materials) that impacts on habitat quality of areas of suitable habitat will be controlled.</p>
Conclusion	<p>The Project will not have a significant residual impact on <i>Solanum elachophyllum</i>. 14.57 ha of known habitat will be disturbed by the Project – 14.56 ha of which relates to in-pit disturbance and cannot be avoided.</p>