

Data range of report	1/10/2023 to 31/12/2023	Rainfall Depth (mm)	221.2
----------------------	-------------------------	---------------------	-------

Dam Name	HWD8
----------	------

Latest field data		ML
pH	Minimum sensor level	0.9
EC us/cm	Minimum pump level	2.0
TSS mg/L	Spillway	15.8
OG mg/L	Current level	<0.1

<b>Notes</b>	
No Inflows	

**HWD Recorded Data**

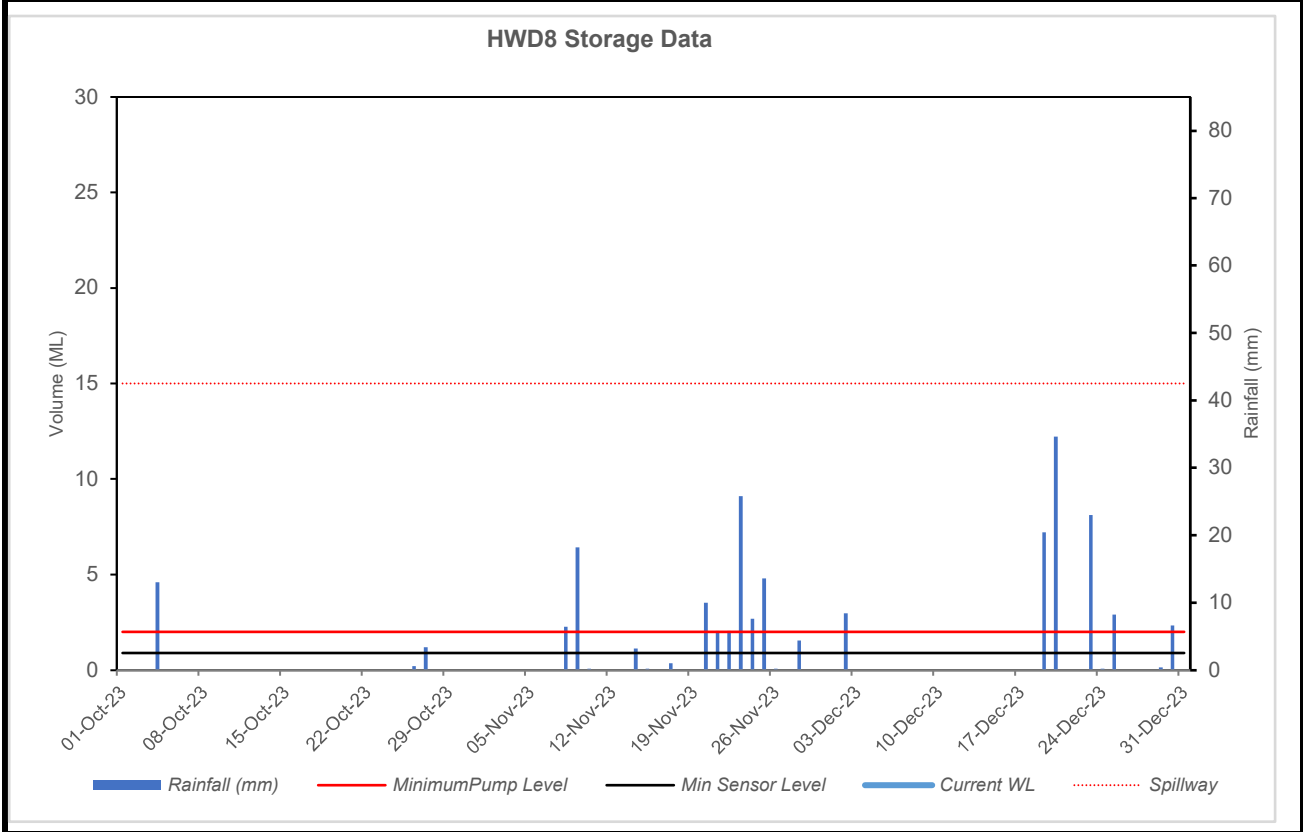

**Latest Photo - 17/1/2024**



Quarterly data									
Date	Rainfall (mm)	Inflow (ML)	Pumped (ML)	Spilled (ML)	Receiving environment (ML)	pH	EC	TSS	Oil and Grease
1/10/2023	0.0	0.0	0.0	0.0	0.0				
2/10/2023	0.0	0.0	0.0	0.0	0.0				
3/10/2023	0.0	0.0	0.0	0.0	0.0				
4/10/2023	13.0	0.0	0.0	0.0	0.0				
5/10/2023	0.0	0.0	0.0	0.0	0.0				
6/10/2023	0.0	0.0	0.0	0.0	0.0				
7/10/2023	0.0	0.0	0.0	0.0	0.0				
8/10/2023	0.0	0.0	0.0	0.0	0.0				
9/10/2023	0.0	0.0	0.0	0.0	0.0				
10/10/2023	0.0	0.0	0.0	0.0	0.0				
11/10/2023	0.0	0.0	0.0	0.0	0.0				
12/10/2023	0.0	0.0	0.0	0.0	0.0				
13/10/2023	0.0	0.0	0.0	0.0	0.0				
14/10/2023	0.0	0.0	0.0	0.0	0.0				
15/10/2023	0.0	0.0	0.0	0.0	0.0				
16/10/2023	0.0	0.0	0.0	0.0	0.0				
17/10/2023	0.0	0.0	0.0	0.0	0.0				
18/10/2023	0.0	0.0	0.0	0.0	0.0				
19/10/2023	0.0	0.0	0.0	0.0	0.0				
20/10/2023	0.0	0.0	0.0	0.0	0.0				
21/10/2023	0.0	0.0	0.0	0.0	0.0				
22/10/2023	0.0	0.0	0.0	0.0	0.0				
23/10/2023	0.0	0.0	0.0	0.0	0.0				
24/10/2023	0.0	0.0	0.0	0.0	0.0				
25/10/2023	0.0	0.0	0.0	0.0	0.0				
26/10/2023	0.6	0.0	0.0	0.0	0.0				
27/10/2023	3.4	0.0	0.0	0.0	0.0				
28/10/2023	0.0	0.0	0.0	0.0	0.0				
29/10/2023	0.0	0.0	0.0	0.0	0.0				
30/10/2023	0.0	0.0	0.0	0.0	0.0				
31/10/2023	0.0	0.0	0.0	0.0	0.0				
1/11/2023	0.0	0.0	0.0	0.0	0.0				
2/11/2023	0.0	0.0	0.0	0.0	0.0				
3/11/2023	0.0	0.0	0.0	0.0	0.0				
4/11/2023	0.0	0.0	0.0	0.0	0.0				
5/11/2023	0.0	0.0	0.0	0.0	0.0				
6/11/2023	0.0	0.0	0.0	0.0	0.0				
7/11/2023	0.0	0.0	0.0	0.0	0.0				
8/11/2023	6.4	0.0	0.0	0.0	0.0				
9/11/2023	18.2	0.0	0.0	0.0	0.0				
10/11/2023	0.2	0.0	0.0	0.0	0.0				
11/11/2023	0.0	0.0	0.0	0.0	0.0				
12/11/2023	0.0	0.0	0.0	0.0	0.0				
13/11/2023	0.0	0.0	0.0	0.0	0.0				
14/11/2023	3.2	0.0	0.0	0.0	0.0				
15/11/2023	0.2	0.0	0.0	0.0	0.0				
16/11/2023	0.0	0.0	0.0	0.0	0.0				
17/11/2023	1.0	0.0	0.0	0.0	0.0				
18/11/2023	0.0	0.0	0.0	0.0	0.0				
19/11/2023	0.0	0.0	0.0	0.0	0.0				
20/11/2023	10.0	0.0	0.0	0.0	0.0				
21/11/2023	5.8	0.0	0.0	0.0	0.0				
22/11/2023	5.8	0.0	0.0	0.0	0.0				
23/11/2023	25.8	0.0	0.0	0.0	0.0				
24/11/2023	7.6	0.0	0.0	0.0	0.0				
25/11/2023	13.6	0.0	0.0	0.0	0.0				
26/11/2023	0.2	0.0	0.0	0.0	0.0				
27/11/2023	0.0	0.0	0.0	0.0	0.0				
28/11/2023	4.4	0.0	0.0	0.0	0.0				



<b>Data range of report</b>	<b>1/10/2023 to 31/12/2023</b>	<b>Rainfall Depth (mm)</b>	<b>221.2</b>
-----------------------------	--------------------------------	----------------------------	--------------

<b>Dam Name</b>	<b>HWD9</b>
-----------------	-------------

Latest field data			ML
pH		Minimum sensor level	0.8
EC	us/cm	Minimum pump level	2.5
TSS	mg/L	Spillway	20.1
OG	mg/L	Current level	<0.1

**Notes**

*No Inflows*

**HWD Recorded Data**

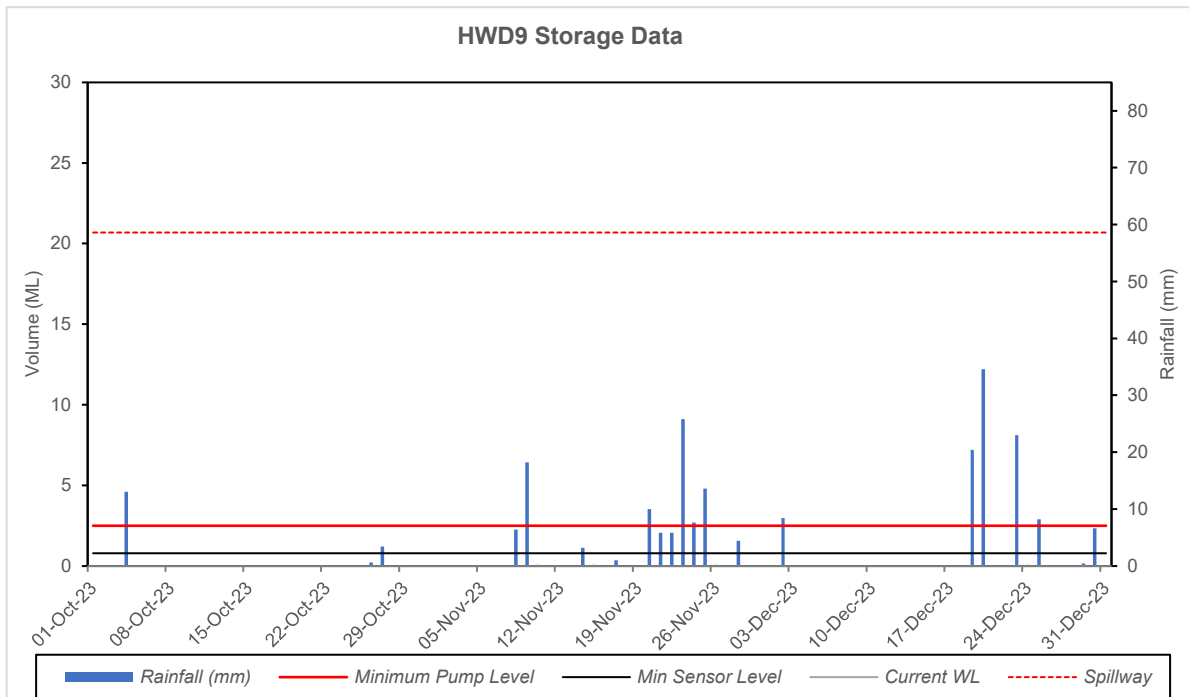

**Latest Photo - 17/01/2024**



Quarterly data									
Date	Rainfall (mm)	Inflow (ML)	Pumped (ML)	Spilled (ML)	Receiving environment (ML)	pH	EC	TSS	Oil and Grease
1/10/2023	0.0	0.0	0.0	0.0	0.0				
2/10/2023	0.0	0.0	0.0	0.0	0.0				
3/10/2023	0.0	0.0	0.0	0.0	0.0				
4/10/2023	13.0	0.0	0.0	0.0	0.0				
5/10/2023	0.0	0.0	0.0	0.0	0.0				
6/10/2023	0.0	0.0	0.0	0.0	0.0				
7/10/2023	0.0	0.0	0.0	0.0	0.0				
8/10/2023	0.0	0.0	0.0	0.0	0.0				
9/10/2023	0.0	0.0	0.0	0.0	0.0				
10/10/2023	0.0	0.0	0.0	0.0	0.0				
11/10/2023	0.0	0.0	0.0	0.0	0.0				
12/10/2023	0.0	0.0	0.0	0.0	0.0				
13/10/2023	0.0	0.0	0.0	0.0	0.0				
14/10/2023	0.0	0.0	0.0	0.0	0.0				
15/10/2023	0.0	0.0	0.0	0.0	0.0				
16/10/2023	0.0	0.0	0.0	0.0	0.0				
17/10/2023	0.0	0.0	0.0	0.0	0.0				
18/10/2023	0.0	0.0	0.0	0.0	0.0				
19/10/2023	0.0	0.0	0.0	0.0	0.0				
20/10/2023	0.0	0.0	0.0	0.0	0.0				
21/10/2023	0.0	0.0	0.0	0.0	0.0				
22/10/2023	0.0	0.0	0.0	0.0	0.0				
23/10/2023	0.0	0.0	0.0	0.0	0.0				
24/10/2023	0.0	0.0	0.0	0.0	0.0				
25/10/2023	0.0	0.0	0.0	0.0	0.0				
26/10/2023	0.6	0.0	0.0	0.0	0.0				
27/10/2023	3.4	0.0	0.0	0.0	0.0				
28/10/2023	0.0	0.0	0.0	0.0	0.0				
29/10/2023	0.0	0.0	0.0	0.0	0.0				
30/10/2023	0.0	0.0	0.0	0.0	0.0				
31/10/2023	0.0	0.0	0.0	0.0	0.0				
1/11/2023	0.0	0.0	0.0	0.0	0.0				
2/11/2023	0.0	0.0	0.0	0.0	0.0				
3/11/2023	0.0	0.0	0.0	0.0	0.0				
4/11/2023	0.0	0.0	0.0	0.0	0.0				
5/11/2023	0.0	0.0	0.0	0.0	0.0				
6/11/2023	0.0	0.0	0.0	0.0	0.0				
7/11/2023	0.0	0.0	0.0	0.0	0.0				
8/11/2023	6.4	0.0	0.0	0.0	0.0				
9/11/2023	18.2	0.0	0.0	0.0	0.0				
10/11/2023	0.2	0.0	0.0	0.0	0.0				
11/11/2023	0.0	0.0	0.0	0.0	0.0				
12/11/2023	0.0	0.0	0.0	0.0	0.0				
13/11/2023	0.0	0.0	0.0	0.0	0.0				
14/11/2023	3.2	0.0	0.0	0.0	0.0				
15/11/2023	0.2	0.0	0.0	0.0	0.0				
16/11/2023	0.0	0.0	0.0	0.0	0.0				
17/11/2023	1.0	0.0	0.0	0.0	0.0				
18/11/2023	0.0	0.0	0.0	0.0	0.0				
19/11/2023	0.0	0.0	0.0	0.0	0.0				
20/11/2023	10.0	0.0	0.0	0.0	0.0				
21/11/2023	5.8	0.0	0.0	0.0	0.0				
22/11/2023	5.8	0.0	0.0	0.0	0.0				
23/11/2023	25.8	0.0	0.0	0.0	0.0				
24/11/2023	7.6	0.0	0.0	0.0	0.0				
25/11/2023	13.6	0.0	0.0	0.0	0.0				
26/11/2023	0.2	0.0	0.0	0.0	0.0				
27/11/2023	0.0	0.0	0.0	0.0	0.0				
28/11/2023	4.4	0.0	0.0	0.0	0.0				

Date	Rainfall (mm)	Inflow (ML)	Pumped (ML)	Spilled (ML)	Receicing environment (ML)	pH	EC	TSS	Oil and Grease
29/11/2023	0.0	0.0	0.0	0.0	0.0				
30/11/2023	0.0	0.0	0.0	0.0	0.0				
1/12/2023	0.0	0.0	0.0	0.0	0.0				
2/12/2023	8.4	0.0	0.0	0.0	0.0				
3/12/2023	0.0	0.0	0.0	0.0	0.0				
4/12/2023	0.0	0.0	0.0	0.0	0.0				
5/12/2023	0.0	0.0	0.0	0.0	0.0				
6/12/2023	0.0	0.0	0.0	0.0	0.0				
7/12/2023	0.0	0.0	0.0	0.0	0.0				
8/12/2023	0.0	0.0	0.0	0.0	0.0				
9/12/2023	0.0	0.0	0.0	0.0	0.0				
10/12/2023	0.0	0.0	0.0	0.0	0.0				
11/12/2023	0.0	0.0	0.0	0.0	0.0				
12/12/2023	0.0	0.0	0.0	0.0	0.0				
13/12/2023	0.0	0.0	0.0	0.0	0.0				
14/12/2023	0.0	0.0	0.0	0.0	0.0				
15/12/2023	0.0	0.0	0.0	0.0	0.0				
16/12/2023	0.0	0.0	0.0	0.0	0.0				
17/12/2023	0.0	0.0	0.0	0.0	0.0				
18/12/2023	0.0	0.0	0.0	0.0	0.0				
19/12/2023	20.4	0.0	0.0	0.0	0.0				
20/12/2023	34.6	0.0	0.0	0.0	0.0				
21/12/2023	0.0	0.0	0.0	0.0	0.0				
22/12/2023	0.0	0.0	0.0	0.0	0.0				
23/12/2023	23.0	0.0	0.0	0.0	0.0				
24/12/2023	0.2	0.0	0.0	0.0	0.0				
25/12/2023	8.2	0.0	0.0	0.0	0.0				
26/12/2023	0.0	0.0	0.0	0.0	0.0				
27/12/2023	0.0	0.0	0.0	0.0	0.0				
28/12/2023	0.0	0.0	0.0	0.0	0.0				
29/12/2023	0.4	0.0	0.0	0.0	0.0				
30/12/2023	6.6	0.0	0.0	0.0	0.0				
31/12/2023	0.0	0.0	0.0	0.0	0.0				

<b>Data range of report</b>	<b>1/10/2023 to 31/12/2023</b>	<b>Rainfall Depth (mm)</b>	<b>221.2</b>
-----------------------------	--------------------------------	----------------------------	--------------

**Dam Name**

**HWD10**

Latest field data			ML
pH		Minimum sensor level	0.5
EC	us/cm	Minimum pump level	3.0
TSS	mg/L	Spillway	27.3
OG	mg/L	Current level	<0.1

**Notes**

*No Inflows*

**HWD10 Storage Data**

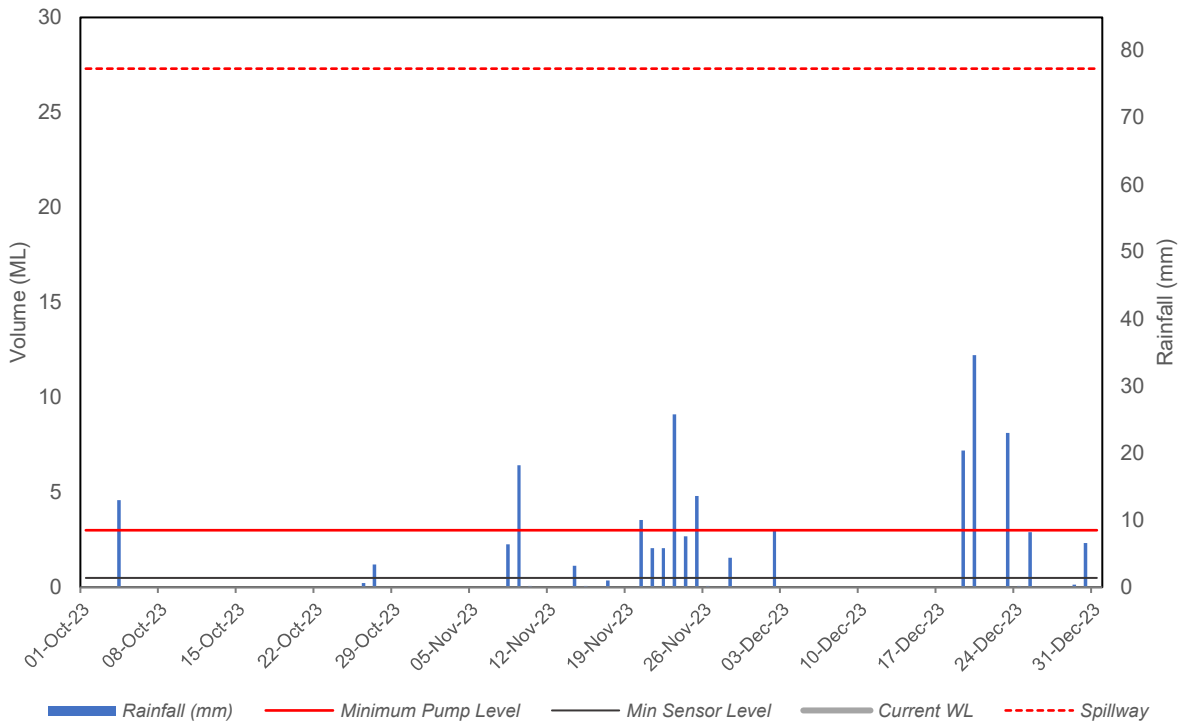

**Latest Photo - 17/01/2024**



Quarterly data									
Date	Rainfall (mm)	Inflow (ML)	Pumped (ML)	Spilled (ML)	Receiving environment (ML)	pH	EC	TSS	Oil and Grease
1/10/2023	0.0	0.0	0.0	0.0	0.0				
2/10/2023	0.0	0.0	0.0	0.0	0.0				
3/10/2023	0.0	0.0	0.0	0.0	0.0				
4/10/2023	13.0	0.0	0.0	0.0	0.0				
5/10/2023	0.0	0.0	0.0	0.0	0.0				
6/10/2023	0.0	0.0	0.0	0.0	0.0				
7/10/2023	0.0	0.0	0.0	0.0	0.0				
8/10/2023	0.0	0.0	0.0	0.0	0.0				
9/10/2023	0.0	0.0	0.0	0.0	0.0				
10/10/2023	0.0	0.0	0.0	0.0	0.0				
11/10/2023	0.0	0.0	0.0	0.0	0.0				
12/10/2023	0.0	0.0	0.0	0.0	0.0				
13/10/2023	0.0	0.0	0.0	0.0	0.0				
14/10/2023	0.0	0.0	0.0	0.0	0.0				
15/10/2023	0.0	0.0	0.0	0.0	0.0				
16/10/2023	0.0	0.0	0.0	0.0	0.0				
17/10/2023	0.0	0.0	0.0	0.0	0.0				
18/10/2023	0.0	0.0	0.0	0.0	0.0				
19/10/2023	0.0	0.0	0.0	0.0	0.0				
20/10/2023	0.0	0.0	0.0	0.0	0.0				
21/10/2023	0.0	0.0	0.0	0.0	0.0				
22/10/2023	0.0	0.0	0.0	0.0	0.0				
23/10/2023	0.0	0.0	0.0	0.0	0.0				
24/10/2023	0.0	0.0	0.0	0.0	0.0				
25/10/2023	0.0	0.0	0.0	0.0	0.0				
26/10/2023	0.6	0.0	0.0	0.0	0.0				
27/10/2023	3.4	0.0	0.0	0.0	0.0				
28/10/2023	0.0	0.0	0.0	0.0	0.0				
29/10/2023	0.0	0.0	0.0	0.0	0.0				
30/10/2023	0.0	0.0	0.0	0.0	0.0				
31/10/2023	0.0	0.0	0.0	0.0	0.0				
1/11/2023	0.0	0.0	0.0	0.0	0.0				
2/11/2023	0.0	0.0	0.0	0.0	0.0				
3/11/2023	0.0	0.0	0.0	0.0	0.0				
4/11/2023	0.0	0.0	0.0	0.0	0.0				
5/11/2023	0.0	0.0	0.0	0.0	0.0				
6/11/2023	0.0	0.0	0.0	0.0	0.0				
7/11/2023	0.0	0.0	0.0	0.0	0.0				
8/11/2023	6.4	0.0	0.0	0.0	0.0				
9/11/2023	18.2	0.0	0.0	0.0	0.0				
10/11/2023	0.2	0.0	0.0	0.0	0.0				
11/11/2023	0.0	0.0	0.0	0.0	0.0				
12/11/2023	0.0	0.0	0.0	0.0	0.0				
13/11/2023	0.0	0.0	0.0	0.0	0.0				
14/11/2023	3.2	0.0	0.0	0.0	0.0				
15/11/2023	0.2	0.0	0.0	0.0	0.0				
16/11/2023	0.0	0.0	0.0	0.0	0.0				
17/11/2023	1.0	0.0	0.0	0.0	0.0				
18/11/2023	0.0	0.0	0.0	0.0	0.0				
19/11/2023	0.0	0.0	0.0	0.0	0.0				
20/11/2023	10.0	0.0	0.0	0.0	0.0				
21/11/2023	5.8	0.0	0.0	0.0	0.0				
22/11/2023	5.8	0.0	0.0	0.0	0.0				
23/11/2023	25.8	0.0	0.0	0.0	0.0				
24/11/2023	7.6	0.0	0.0	0.0	0.0				
25/11/2023	13.6	0.0	0.0	0.0	0.0				
26/11/2023	0.2	0.0	0.0	0.0	0.0				
27/11/2023	0.0	0.0	0.0	0.0	0.0				
28/11/2023	4.4	0.0	0.0	0.0	0.0				



Date	Rainfall (mm)	Inflow (ML)	Pumped (ML)	Spilled (ML)	Receiving environment (ML)	pH	EC	TSS	Oil and Grease
29/11/2023	0.0	0.0	0.0	0.0	0.0				
30/11/2023	0.0	0.0	0.0	0.0	0.0				
1/12/2023	0.0	0.0	0.0	0.0	0.0				
2/12/2023	8.4	0.0	0.0	0.0	0.0				
3/12/2023	0.0	0.0	0.0	0.0	0.0				
4/12/2023	0.0	0.0	0.0	0.0	0.0				
5/12/2023	0.0	0.0	0.0	0.0	0.0				
6/12/2023	0.0	0.0	0.0	0.0	0.0				
7/12/2023	0.0	0.0	0.0	0.0	0.0				
8/12/2023	0.0	0.0	0.0	0.0	0.0				
9/12/2023	0.0	0.0	0.0	0.0	0.0				
10/12/2023	0.0	0.0	0.0	0.0	0.0				
11/12/2023	0.0	0.0	0.0	0.0	0.0				
12/12/2023	0.0	0.0	0.0	0.0	0.0				
13/12/2023	0.0	0.0	0.0	0.0	0.0				
14/12/2023	0.0	0.0	0.0	0.0	0.0				
15/12/2023	0.0	0.0	0.0	0.0	0.0				
16/12/2023	0.0	0.0	0.0	0.0	0.0				
17/12/2023	0.0	0.0	0.0	0.0	0.0				
18/12/2023	0.0	0.0	0.0	0.0	0.0				
19/12/2023	20.4	0.0	0.0	0.0	0.0				
20/12/2023	34.6	0.0	0.0	0.0	0.0				
21/12/2023	0.0	0.0	0.0	0.0	0.0				
22/12/2023	0.0	0.0	0.0	0.0	0.0				
23/12/2023	23.0	0.0	0.0	0.0	0.0				
24/12/2023	0.2	0.0	0.0	0.0	0.0				
25/12/2023	8.2	0.0	0.0	0.0	0.0				
26/12/2023	0.0	0.0	0.0	0.0	0.0				
27/12/2023	0.0	0.0	0.0	0.0	0.0				
28/12/2023	0.0	0.0	0.0	0.0	0.0				
29/12/2023	0.4	0.0	0.0	0.0	0.0				
30/12/2023	6.6	0.0	0.0	0.0	0.0				
31/12/2023	0.0	0.0	0.0	0.0	0.0				

Data range of report 1/10/2023 to 31/12/2023 Rainfall Depth (mm) 221.2

Dam Name

HWD11

Latest field data			ML
pH		Minimum sensor level	0.9
EC	us/cm	Minimum pump level	2.0
TSS	mg/L	Spillway	20.1
OG	mg/L	Current level	

Notes

*In accordance with the approved Water Management Plan, the catchment of HWD11 has been disturbed as part of mine progression and HWD11 is no longer a clean water dam*

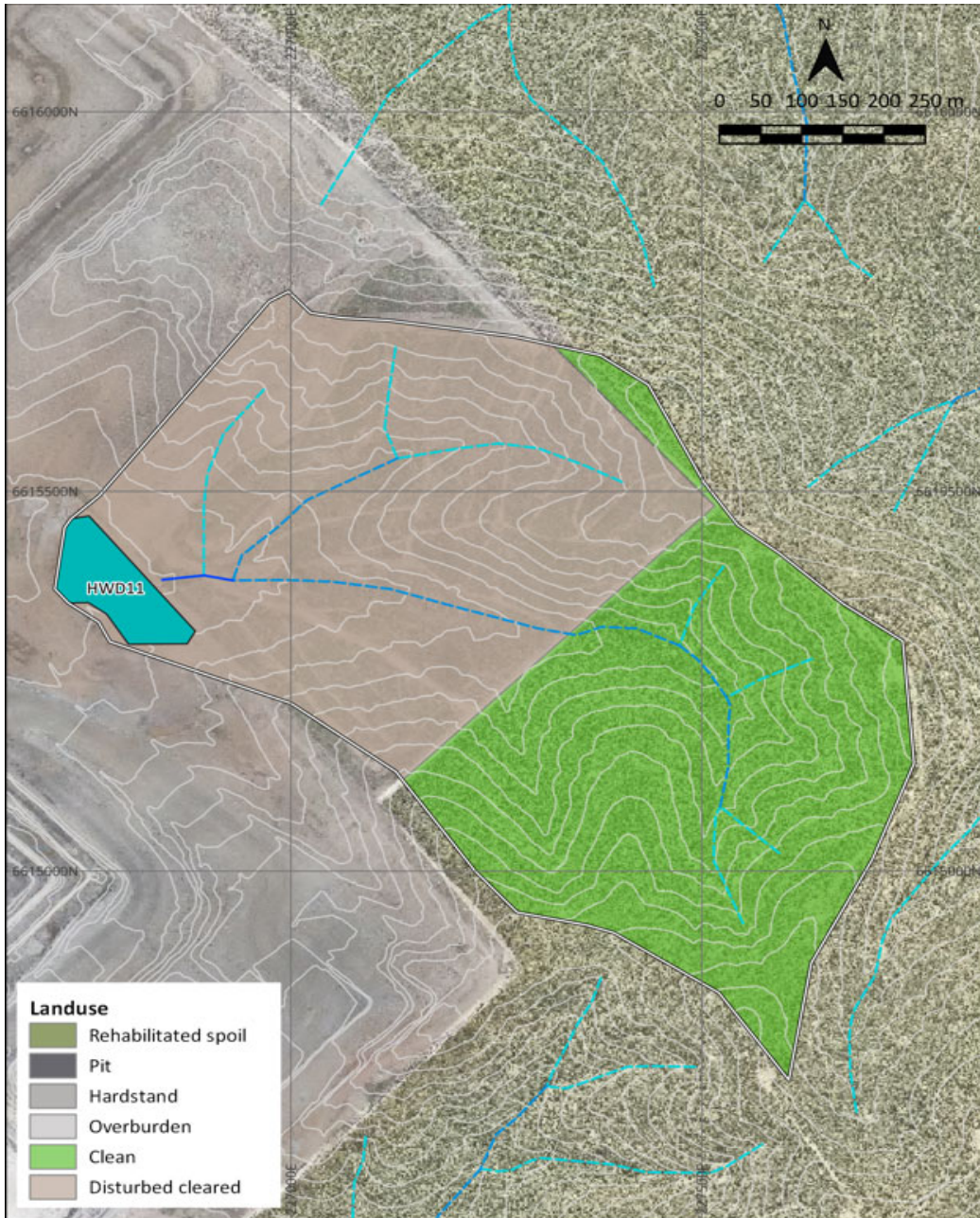

Title: HWD11 2024 Catchment and Landuse Mapping

Project: Maules Creek Coal Mine Highwall Dams

HydroBalance

Legend

- Mine Water Dam
- Sediment Dam
- Raw/Clean Water Dam
- Catchment
- Ground contour (5m interval)

Stream order

- First order
- Second order
- Third order
- Fourth order
- Fifth order
- Sixth order+

<b>Data range of report</b>	<b>1/10/2023 to 31/12/2023</b>	<b>Rainfall Depth (mm)</b>	<b>221.2</b>
-----------------------------	--------------------------------	----------------------------	--------------

<b>Dam Name</b>	<b>WCWD</b>
-----------------	-------------

Latest field data			ML
pH		8.62	Minimum sensor level
EC	us/cm	3233	Minimum pump level
TSS	mg/L		Spillway
OG	mg/L		Current level

**Notes**

5.2 ML of inflows compared to 5.2 ML pumped to site as the water quality exceeded EPL conditions

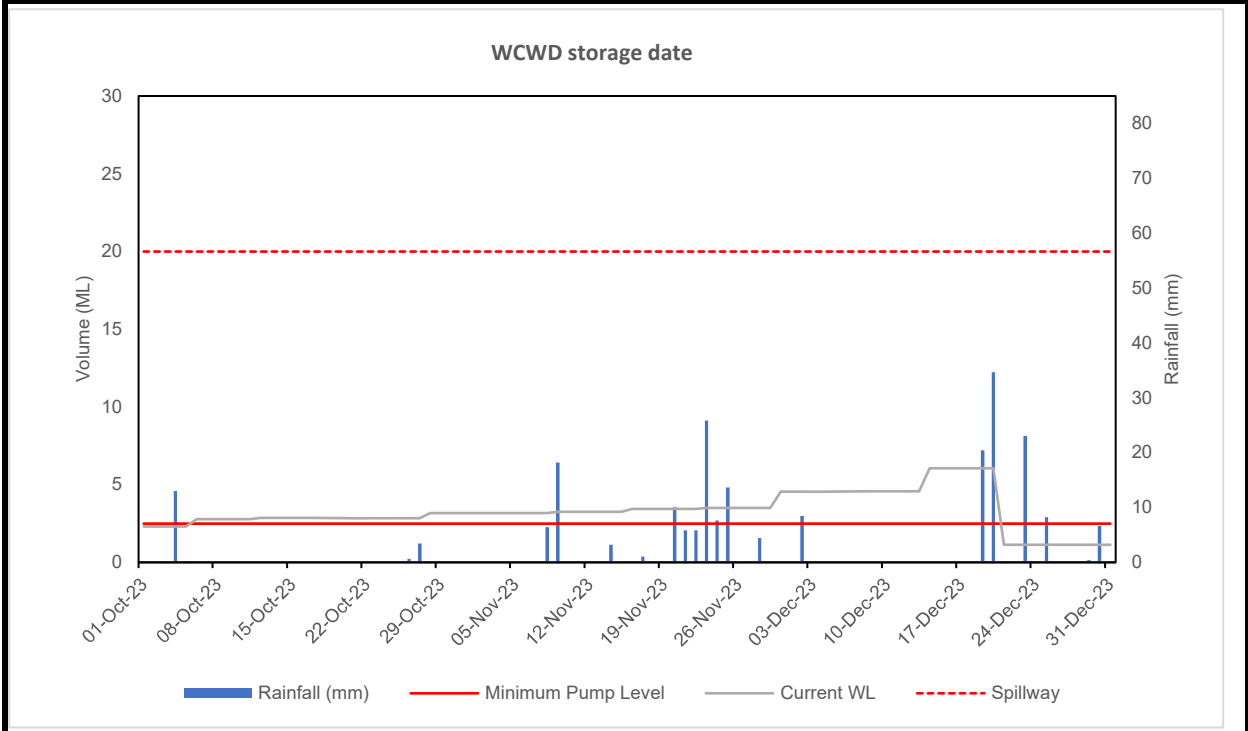

**Latest Photo - 17/01/2024**



Quarterly data									
Date	Rainfall (mm)	Inflow (ML)	Pumped (ML)	Spilled (ML)	Receiving environment (ML)	pH	EC	TSS	Oil and Grease
1/10/2023	0.0		0.0	0.0	0.0				
2/10/2023	0.0		0.0	0.0	0.0				
3/10/2023	0.0		0.0	0.0	0.0				
4/10/2023	13.0	0.4	0.0	0.0	0.0				
5/10/2023	0.0		0.0	0.0	0.0				
6/10/2023	0.0	0.0	0.0	0.0	0.0				
7/10/2023	0.0		0.0	0.0	0.0				
8/10/2023	0.0		0.0	0.0	0.0				
9/10/2023	0.0		0.0	0.0	0.0				
10/10/2023	0.0		0.0	0.0	0.0				
11/10/2023	0.0		0.0	0.0	0.0	8.6	3450	7	<5
12/10/2023	0.0	0.1	0.0	0.0	0.0				
13/10/2023	0.0		0.0	0.0	0.0				
14/10/2023	0.0		0.0	0.0	0.0				
15/10/2023	0.0		0.0	0.0	0.0				
16/10/2023	0.0		0.0	0.0	0.0				
17/10/2023	0.0		0.0	0.0	0.0				
18/10/2023	0.0		0.0	0.0	0.0				
19/10/2023	0.0		0.0	0.0	0.0				
20/10/2023	0.0		0.0	0.0	0.0				
21/10/2023	0.0		0.0	0.0	0.0				
22/10/2023	0.0		0.0	0.0	0.0				
23/10/2023	0.0		0.0	0.0	0.0				
24/10/2023	0.0		0.0	0.0	0.0				
25/10/2023	0.0		0.0	0.0	0.0				
26/10/2023	0.6		0.0	0.0	0.0				
27/10/2023	3.4	0.3	0.0	0.0	0.0				
28/10/2023	0.0		0.0	0.0	0.0				
29/10/2023	0.0		0.0	0.0	0.0				
30/10/2023	0.0		0.0	0.0	0.0				
31/10/2023	0.0		0.0	0.0	0.0				
1/11/2023	0.0		0.0	0.0	0.0				
2/11/2023	0.0		0.0	0.0	0.0				
3/11/2023	0.0		0.0	0.0	0.0				
4/11/2023	0.0		0.0	0.0	0.0				
5/11/2023	0.0		0.0	0.0	0.0				
6/11/2023	0.0		0.0	0.0	0.0				
7/11/2023	0.0		0.0	0.0	0.0				
8/11/2023	6.4		0.0	0.0	0.0	8.8	3820	22	<5
9/11/2023	18.2	0.1	0.0	0.0	0.0				
10/11/2023	0.2		0.0	0.0	0.0				
11/11/2023	0.0		0.0	0.0	0.0				
12/11/2023	0.0		0.0	0.0	0.0				
13/11/2023	0.0		0.0	0.0	0.0				
14/11/2023	3.2	0.2	0.0	0.0	0.0				
15/11/2023	0.2		0.0	0.0	0.0				
16/11/2023	0.0		0.0	0.0	0.0				
17/11/2023	1.0		5.6	0.0	0.0				
18/11/2023	0.0		0.0	0.0	0.0				
19/11/2023	0.0		0.0	0.0	0.0				
20/11/2023	10.0		0.0	0.0	0.0				
21/11/2023	5.8		0.0	0.0	0.0				
22/11/2023	5.8		0.0	0.0	0.0				
23/11/2023	25.8	0.1	0.0	0.0	0.0				
24/11/2023	7.6		0.0	0.0	0.0				
25/11/2023	13.6		0.0	0.0	0.0				
26/11/2023	0.2		0.0	0.0	0.0				
27/11/2023	0.0		0.0	0.0	0.0				
28/11/2023	4.4	1.1	0.0	0.0	0.0				

Date	Rainfall (mm)	Inflow (ML)	Pumped (ML)	Spilled (ML)	Receicing environment (ML)	pH	EC	TSS	Oil and Grease
29/11/2023	0.0		0.0	0.0	0.0				
30/11/2023	0.0		0.0	0.0	0.0				
1/12/2023	0.0		0.0	0.0	0.0				
2/12/2023	8.4		0.0	0.0	0.0				
3/12/2023	0.0		0.0	0.0	0.0				
4/12/2023	0.0		0.0	0.0	0.0				
5/12/2023	0.0		0.0	0.0	0.0				
6/12/2023	0.0		0.0	0.0	0.0				
7/12/2023	0.0		0.0	0.0	0.0				
8/12/2023	0.0		0.0	0.0	0.0				
9/12/2023	0.0		0.0	0.0	0.0				
10/12/2023	0.0		0.0	0.0	0.0				
11/12/2023	0.0		0.0	0.0	0.0				
12/12/2023	0.0		0.0	0.0	0.0				
13/12/2023	0.0		0.0	0.0	0.0				
14/12/2023	0.0	1.5	0.0	0.0	0.0				
15/12/2023	0.0		0.0	0.0	0.0				
16/12/2023	0.0		0.0	0.0	0.0				
17/12/2023	0.0		0.0	0.0	0.0				
18/12/2023	0.0		0.0	0.0	0.0				
19/12/2023	20.4		0.0	0.0	0.0				
20/12/2023	34.6		0.0	0.0	0.0	8.62	3233		
21/12/2023	0.0	1.4	4.9	0.0	0.0				
22/12/2023	0.0		0.3	0.0	0.0				
23/12/2023	23.0		0.0	0.0	0.0				
24/12/2023	0.2		0.0	0.0	0.0				
25/12/2023	8.2		0.0	0.0	0.0				
26/12/2023	0.0		0.0	0.0	0.0				
27/12/2023	0.0		0.0	0.0	0.0				
28/12/2023	0.0		0.0	0.0	0.0				
29/12/2023	0.4		0.0	0.0	0.0				
30/12/2023	6.6		0.0	0.0	0.0				
31/12/2023	0.0		0.0	0.0	0.0				









